2 CENTS PAY NO MORE!

Chicago Daily Tribune

THE WORLD'S GREATEST NEWSPAPER

FINAL

VOLUME XCIV.—NO. 125 C [REG. U. S. PAT. OFFICE. COPYRIGHT 1935 BY THE CHICAGO TRIBUNE.] SATURDAY, MAY 25, 1935.—34 PAGES THIS PAPER CONSISTS OF THREE SECTIONS—SECTION ONE * PRICE TWO CENTS IN CHICAGO AND SUBURBS ELSEWHERE THREE CENTS

RESTORE FULL RELIEF HERE

TRACE SWEITZER POLITICAL LOANS IN AUDIT INQUIRY

Part of 'Deficit' Laid to 1923 Campaign.

New avenues of investigation were opened yesterday as the audit covering Robert M. Sweitzer's twenty-four year tenure of the county clerk's office was being studied preparatory to his appearance before the county board Monday morning. The audit, made public at the board meeting Thursday, disclosed that Sweitzer failed to account for $380,959 of the funds he administered as clerk and at least $72,243 in interest when he left the clerk's office last December to become county treasurer.

Of the $380,959 shortage in his accounts, $39,618 was repaid by Sweitzer after his successor, Michael J. Flynn, took office. The total di- rsion charged in the audit, including the interest, is therefore $413,584.

It was the item of $39,618 that was being examined carefully yesterday and will be one of the salient points on which the county commissioners will demand enlightenment from Sweitzer on Monday.

Report Shortage Dates from 1923.

This money was repaid to the cashier's or "cage" account by Sweitzer. According to a report reaching several commissioners yesterday, part of this shortage, made up belatedly by Sweitzer, goes back to 1923.

In 1923 William E. Dever was the Democratic candidate for mayor. He was elected and served until 1927. The Democratic organization was headed by the late George Brennan. Martin J. O'Brien, former city controler, and a close friend of Sweitzer, was manager at Dever's campaign headquarters.

The information received by the commissioners yesterday was that toward the close of the campaign for Dever, the Democratic organization found itself needing more money to man the polls. According to the story told the commissioners, this money—$20,000—was taken from the cage account in Sweitzer's office with a promise that it would soon be repaid.

Hear of $19,618 More in Loans.

But eleven years passed and the $20,000 was not returned, the commissioners were given to understand, and in the meanwhile $19,618 more had been taken from the cage account for "courtesy loans" to various friends and associates of Sweitzer.

Last November, according to the report, when Sweitzer was campaigning for county treasurer, the Democrats, who knew of its existence and were responsible for the $39,618 shortage, decided that the money should be raised in conjunction with Sweitzer's campaign fund.

This was done—the $39,618 being a surplus above expenses in the campaign fund—and then follows a startling allegation in the reports which the commissioners will ask specifically that Sweitzer explain. According to this version, Sweitzer did not pay the $39,618 to the cage account.

Shortage Raised—Disappears!

What he did with the money the story does not make clear, but it was necessary for the Democrats to raise the fund again. They gathered together about $25,000 more, according to the information, and Sweitzer contributed the balance and was able to go to Flynn and hand over the $39,618.

Flynn said last night that he knew nothing of these deals nor how many years back the shortage dated. But the inquisitive commissioners will insist that Sweitzer give them a detailed explanation when he appears before them.

Sweitzer was informed at his home last night of the report concerning the $39,618. Interrupting before he could hear all the details, he said: "The whole thing is so ridiculous, I wouldn't even mention it. I have nothing more to say until I have studied the audit completely."

"All a Matter of Bookkeeping."

Meantime, Sweitzer yesterday reiterated his statements that he has all the money necessary to repay any shortage and balance the books of his former office. He continued to assert that "it's all a matter of bookkeeping" and that the money would be turned over to the clerk's office when he had satisfied himself that the audit was correct.

"Where is the money with which you will repay the county?" he was asked.

"That's a personal matter," he replied. "If I said it was in a bank, the next question would be: Which one? I do not care to answer the question at present."

"Can you explain the $200,000

[Continued on page 2, column 5.]

NEWS SUMMARY of the Tribune [And Historical Scrap Book.]

Saturday, May 25, 1935.

LOCAL.

Cook county and 101 others in Illinois resume full relief on U. S. $5,000,000 grant. Page 1.

Investigation of $380,959 Sweitzer county fund shortage brings up report of political loans dating back to 1923 campaign. Page 1.

Miss Lucille Norton, C. R. Walgreen's niece, testifies at hearing that she was indoctrinated with communism at University of Chicago. Page 1.

Last G. A. R. veteran in village dead, children of Western Springs will enact rites Memorial day. Page 3.

Tickets to that Gary ball game are going up; $3 now. Page 3.

Dr. Bundesen defends Chicago milk code against attacks by small milk plant owners. Page 4.

Radio programs. Page 16.

Death notices, obituaries. Page 16.

News of society. Page 17.

Motion picture review. Page 17.

FOREIGN.

Premier Mussolini accepts formula expected to lead to settlement of conflict with Ethiopia. Page 1.

Germany reveals 56,244 men and women were sterilized up to Dec. 31, 1934. Page 1.

Britain drives bargain with France and Italy to make Palestine a crown colony. Page 6.

Many missionary depositors caught in closing of bank in Shanghai. Page 9.

Forty U. S. navy planes leave Midway Islands for Hawaii as war maneuvers wind up. Page 13.

Crown Prince Frederik of Denmark and Princess Ingrid of Sweden sail for Copenhagen after glittering wedding in Stockholm. Page 20.

DOMESTIC.

K. V. Painter and W. M. Baldwin convicted of misapplying assets of Cleveland bank. Page 3.

Former diplomat's suicide note reveals row over secrecy shrouding negotiations for Cuban bank loan. Page 5.

Mrs. Emily Whitfield, former wife of W. H. Vanderbilt, kills self on New Mexico ranch. Page 5.

Mary McElroy, victim, tells why she seeks clemency for kidnaper sentenced to die. Page 9.

WASHINGTON.

Chicago to be separate administrative area for relief, Hopkins announces; six others in state. Page 2.

Vice President Garner will be Roosevelt's running mate in next election, says Farley. Page 12.

Roosevelt orders congress to jam through two year NRA extension ahead of all other legislation. Page 12.

President Roosevelt says he will veto social security bill if bonus amendment is attached. Page 13.

Senate approves 460 million dollar navy bill by vote of 55 to 18. Page 13.

SPORTS.

Sun Portland wins $10,000 Aurora Derby; Roman Soldier second. Page 21.

Washington Park race meeting to open today with $5,000 stake. Page 21.

Reds beat Phillies, 2 to 1, in first major league night game. Page 21.

Giants pound Cubs' rookie pitchers; win, 13 to 0. Page 21.

Browns' home runs defeat Gomez and Yankees, 6 to 3. Page 22.

Dodgers pound Dizzy Dean; beat Cards, 5-3. Page 22.

Lawson Little plays for second British amateur title today. Page 22.

Owens seeks to tie Big Ten record today with four victories. Page 23.

EDITORIALS.

Democratic Loot and Lunacy; Travelers' Sorrows; Anathema of a Greek Cook. Page 10.

BOOKS.

St. John Ervine writes impressive biography of Gen. William Booth, founder of Salvation Army. Page 20.

Writing books about authors continues to be popular in England. Page 20.

A Blasketman describes life on his island. Page 20.

FINANCE, COMMERCE.

Capital races from France in money turmoil. Page 25.

Miller urges banking bill free reserve board from interference. Page 25.

Stocks start strong, but react on profit taking. Page 25.

Milwaukee railroad officers and bondholders draft reorganization. Page 25.

Hiawatha, new fast train, runs 108 miles an hour on trial. Page 25.

RFC will take hand in managing Van Sweringen road. Page 27.

Break in May corn causes slump in all grains. Page 29.

Want Ad index. Page 29.

Average net paid circulation APRIL, 1935 THE CHICAGO TRIBUNE DAILY in excess of 775,000

Avert War Between Italy and Ethiopia

'RED' TEACHINGS TOLD BY NIECE OF WALGREEN

U. of C. Professors Deny Charges.

(Pictures on Back Page.)

Miss Lucille Norton, 18 years old, niece of Charles R. Walgreen, drug store chain owner, took the witness stand late yesterday before the committee of the Illinois senate which is investigating college radicalism and testified that she had been indoctrinated with the theories of communism during her months of study at the University of Chicago.

Miss Norton's withdrawal from the university by direction of her uncle, Mr. Walgreen, precipitated the senatorial inquiry. Mr. Walgreen himself testified two weeks ago at the first hearing here.

Yesterday's stormy session took place—by design or chance—in the Red room of the Hotel La Salle. It was characterized by clashes between counsel and committeemen and by uproar among the spectators, most of whom were University of Chicago students. Three university professors denied upon the stand all allegations of radical and antisocial doctrines.

Star Witness Reads Statement.

Upon being sworn, Miss Norton, an attractive, well poised young woman, read a prepared statement, which follows:

"My name is Lucille Norton. I was born near Athens, O., in 1916. My home is in Seattle, Wash.

"I have read very carefully Mr. Walgreen's statement concerning the circumstances which led to my withdrawal from the University of Chicago. He presents an accurate account of the incidents, and while I do not remember the exact words used in some conversations, we agree as to their substance.

"When I entered the University of Chicago I had little knowledge of, or interest in, communism. I accepted without question the belief that our government was the best in the world.

Loss of Faith in Government.

"The following is a summary of some of the causes which made me lose confidence in the perfection of our government and made me feel that communism had many advantages.

"In the required social science course we studied various forms of governments, and in classroom and on campus communism seemed to be an issue. One of the first treatises on government that we were required to read was the 'Communist Manifesto.' I gained the feeling through readings and contacts that communism would be an excellent form of government once it was established, despite the fact that its installation would undoubtedly necessitate a revolution.

"We were told in a lecture that communism was the only form of government that capitalism had to fear.

"We were cautioned in more than one lecture against speakers who appealed to our patriotism with words and symbols.

Free Love and Prof. Schuman.

"Through readings and lectures we have been told repeatedly that the family is disintegrating and that its functions are being taken over more and more by outside means. This was further emphasized by Prof. Schuman's statement: 'I believe in religion for some people, and free love for myself'—at a symposium at which I was present. It never occurred to me that Prof. Schuman might be insincere." [Frederick L. Schuman is assistant professor of political science.]

The mention of "free love" brought an unruly outburst from the audience. When order had been restored State Senator Charles Baker [Rep., Monroe Center], who introduced the senate resolution authorizing the inquiry, spoke to the gathering.

"When I asked for this investigation in the senate I did so in all seriousness," Senator Baker said. "I am surprised to find the professors of the university bringing students here to interrupt the proceedings. This is a serious investigation and should be conducted in a dignified manner."

Asks Audience to Be Silent.

James H. Douglas Jr., a trustee of the university and its spokesman at the hearing, retorted that the students had come of their own free will to attend a public meeting. He asked, however,

[Continued on page 8, column 1.]

THE AMERICAN OSTRICH

WEYERHAEUSER'S SON, 9, MISSING; FEAR KIDNAPING

Tacoma, Wash., May 24.—(AP)—Charles Ingram, assistant general manager of the Weyerhaeuser Timber company, tonight disclosed that 9 year old George Weyerhaeuser, son of J. Philip Weyerhaeuser Jr., wealthy timberman, has been mysteriously missing since noon. Ingram would neither affirm nor deny a report that the family received a ransom note tonight. The boy was reported to have disappeared on the way home from school at lunch time. He was last seen by members of the schoolboy patrol.

George, a grandson of the late John Philip Weyerhaeuser, nationally known figure in the lumber industry, who died on May 16, this year, is being sought by police, many citizens, and schoolmates, both in the neighborhood around his home and school and in the wooded districts on the outskirts of Tacoma.

The Weyerhaeuser family has been prominently identified with the timber and lumbering business in the Pacific northwest since the start of the century. The missing lad's father is vice president of the Weyerhaeuser Timber company.

"SIDEWALKS OF N. Y." AUTHOR IS TAKEN BY DEATH

New York, May 24.—(AP)—James Blake, 73, who 35 years ago wrote the words of "The Sidewalks of New York," the song made famous by former Gov. Alfred E. Smith in the 1928 presidential campaign, died tonight in St. Vincent's hospital. He had been confined there two weeks suffering from cancer. Since his last illness, Smith visited him at the hospital and expressed his sympathy and also made arrangements for his comfort.

When Blake wrote the sidewalks song he was a clerk in a Third avenue hat store. Charles B. Lawlor, a vaudeville actor, strolled in humming the tune which had come to him during the night. He suggested Blake write the lyrics.

The song was turned out in pencil in a half hour between hat sales and as soon as it was published the whole city was singing the anthem of a New York childhood:

East side, west side, all around the town,
The tots sing "Ring-a-Rosie," "London Bridge Is Falling Down."
Boys and girls together, me and Mamie O'Rourke,
Tripped the light fantastic on the sidewalks of New York.

Liquor Sales in Nebraska Now Legal After 18 Years

Lincoln, Neb., May 24.—(AP)—Liquor was legalized again today in Nebraska. The law provides for the sale of liquor in packages. The state had been dry eighteen years.

Nazis Reveal 56,244 Have Been Sterilized

BERLIN, May 24.—(AP)—The German ministry of justice today announced that "56,244 German males and females were sterilized up to Dec. 31, 1934."

While telephone lines were still buzzing with inquiries as to whether this figure was the total amount of sterilization since the inauguration of the law or was only the operation during 1934, the government suddenly forbade the German press to publish any report on the matter and declined to answer queries.

84,525 Suggested for Operation.

The statistics revealed that of 84,525 "suggestions" for operations sent to the 205 German "health courts," 41,622 demanded sterilization of women. The figures showed that 64,499 cases were decided and 20,026 are still pending. In 8,219 cases the persons involved protested against being sterilized, according to the announcement, which added that only 377 of those protesting won their pleas.

The reasons for sterilization were feeble-mindedness, split personality, epilepsy, and chronic alcoholism. The percentage of sterilizations in these classes, however, was not announced.

Among the districts with the most sterilization, Dresden ranks first with a total of 8,290 operations and Berlin second with 6,550.

Nazi quarters cited the sterilizations as evidence that National Socialism's demand for eugenic purity had been quickly grasped by the German public.

Pope Hits Sterilization Program.

VATICAN CITY, May 24.—(AP)—Pope Pius today told 400 delegates to the international hospital congress that "incalculable damage will result for the whole world" if Nazi Germany's program of sterilization and paganism extends to other nations.

The pontiff frankly told the delegates, among them several Americans, that he was not pleased over the fact that the topic "Eugenics and Sterilization," listed on their program, had been postponed for discussion at a larger congress.

He also expressed his displeasure that one delegate had asserted the hope that the Nazi idea would be adopted by the whole world.

Sees Damage in Paganism.

"We know Germany, we have many friends there," the pope said, "but we must realize that if the German program of paganism is extended to and accepted by other nations, incalculable damage will result for the whole world.

"The pagan world, which has given us so many masterpices of sculpture, literature and painting, also fell into that terrible depravation which St. Paul recognizes."

Pope Pius said the church's idea concerning sterilization "has been abundantly disclosed in our encyclical 'Casti Connubi,'" which "received the approbation of the highest medical authorities."

THE WEATHER

SATURDAY, MAY 25, 1935.

[Daylight saving time.]

Sunrise, 5:21; sunset, 8:13. Moon rises at 1:48 a. m. tomorrow. Saturn is a morning star. Venus and Mercury are evening stars. Mars and Jupiter are luminaries of the night.

Chicago and vicinity—Fair Saturday and probably Sunday; slowly rising temperature; gentle variable winds Saturday.

Illinois—Fair Saturday and probably Sunday; slowly rising temperature.

TRIBUNE BAROMETER.

FAIR STORMY RAIN CLOUDY

TEMPERATURES IN CHICAGO

MAXIMUM, MIDNIGHT.............58
MINIMUM, 6 A. M.................45

3 a. m....46	Noon 52	8 p. m....55
4 a. m....46	1 p. m....52	Unofficial—
5 a. m....46	2 p. m....54	9 p. m....55
6 a. m....45	3 p. m....53	10 p. m....55
7 a. m....46	4 p. m....51	11 p. m....57
8 a. m....46	5 p. m....55	Midnight ..58
9 a. m....48	6 p. m....55	1 a. m....58
10 a. m....50	7 p. m....56	2 a. m....57
11 a. m....51		

For 24 hours ended 8 p. m. May 24:

Mean temperature, 50; normal, 60; deficiency for May, 157 degrees; excess since Jan. 1, 96 degrees.

Precipitation, none; excess for May, 3.26 inches; excess since Jan. 1, 3.04 inches; total for year, 15.08 inches.

Highest wind velocity, 14 miles an hour from the northeast at 8:27 p. m. on the 23d.

Barometer, 8 a. m., 30.17; 8 p. m., 30.15.

May 25, 1934:

Maximum temperature, 53; minimum, 45; mean, 49; partly cloudy; precipitation, none.

[Official weather table on page 29.]

FIND WAR VET'S LOST PENSION IN GREEK DICE PLAY

[Copyright: 1935: By the New York Times.]

ATHENS, May 24.—A Greek war veteran, who fought in an American uniform, was trailed today by the police after drawing his $85 monthly pension from American consul general here. His wife had complained to the police she was starving although the veteran's checks, when changed into drachmas make more than three-quarters of Premier Tsaldarises' monthly salary. Detectives followed the veteran to a loaded dice game, where they arrested the players who had mulcted the former soldier of $320 in the last four months. The police forced the gamblers to restore $200.

Rome Yields to Demand for Arbitration

BY EDMOND TAYLOR.
[Chicago Tribune Press Service.]

GENEVA, Switzerland.—May 25 [Saturday].—Yielding at the last minute to an ultimatum delivered by Great Britain and France, Premier Mussolini accepted intervention of the league of nations in his quarrel with Ethiopia, but the league council caved in before the Italian dictator's stubborn refusal to give any assurance that he would cease massing troops on the Ethiopian frontier.

In this way the crisis which threatened to break out at any moment into open war was averted by the council at a secret session at 1:30 o'clock this morning after a dramatic telephone duel between Geneva and Rome.

Here's League Solution.

The council solution consists of three measures:

FIRST—Reaffirmation of the Italo-Ethiopian treaty of 1928 which provides for arbitration without recourse to arms and binds both countries to abstain from any action likely to aggravate the situation.

SECOND—Adoption of a resolution by the council providing for conciliation by four arbiters already appointed by the two countries with the understanding that unless they agree on the selection of a fifth arbiter by July 25 the council will meet again. If by Aug. 25 this process of conciliation and arbitration has not led to a settlement the council will be convoked.

THIRD—Adoption by the council of a sort of covering resolution expressly stating the acceptance by both countries of the arbitration clauses of the Italo-Ethiopian treaty, of the procedure laid down in the first resolution and of the time limits fixed by it. The resolution concludes by instructing the secretary general of the league to keep the council informed of the progress of the arbitration.

Refuses to Heed Plea.

Before the council adopted the resolution Gaston Jeze, a Frenchman who represents Ethiopia on the arbitration committee, tried to obtain from the Italian delegate, Baron Pompeo Aloisi, definite assurance that Italy would stop sending troops to East Africa and start withdrawing those already assembled there. This the wily Italian flatly refused to do. On the contrary, echoing his master's voice, he said:

"My country cannot admit that the defense of its territory should be subject to remarks from any quarter."

The Ethiopian and other members of the council who tactfully took no notice of the passage between Jeze and Baron Aloisi had to be content with the haughty assurance from the Italian that his country, having accepted arbitration, intended to abide by it.

Ethiopians Lose Point.

The Ethiopians likewise were beaten down in their attempt to authorize the arbitration committee to interpret the treaty of 1928 and to delimit the frontier as well as act as umpire in the Ualual border incident. The most Aloisi would admit was that the committee should take up all the border incidents and that a special commission independent of the league would delimit the frontier afterward.

Nothing was said about special economic advantages for Italy in Ethiopia. Nevertheless, Pierre Laval, French foreign minister, and Capt. Anthony Eden, British lord privy seal, called on Tecla Hawariate, chief Ethiopian delegate, several hours before midnight and dropped a few hints in this respect. The presence of Italian troops on the frontier also is calculated to eliminate any reluctance the Ethiopians may have.

The real situation after the council vote is seen as follows:

Italy has given private assurance

[Continued on page 6, column 1.]

Reviews OF Latest Books

A biography of one of the most notable men of modern times, and the first novel of a new writer are among the books reviewed in today's Tribune book section, edited by Fanny Butcher.

The biography is "God's Soldier," a life of General Booth by St. John Ervine; the novel is "Fully Dressed And In His Right Mind," by Michael Fessier.

COUNTIES SPEED FOOD ORDERS ON 5 MILLION GRANT

Federal Support to Aug. 15 Pledged.

Full relief for the idle in Cook county and 101 downstate counties in Illinois was resumed last night. Work of preparing food and money orders to be dispatched at once to the state's 1,200,000 jobless was begun under the direction of Robert J. Dunham, chairman of the Illinois Emergency Relief commission.

Official authorization for renewal of relief came in a telegram received by Mr. Dunham from Gov. Horner at Cleveland, announcing that $5,000,000 in federal funds had been allocated to Illinois to provide relief here until June 1. The allocation was made by Federal Relief Administrator Harry L. Hopkins after the governor, in a conference at Cleveland, informed him that the measure increasing Illinois' sales tax from 2 to 3 per cent to raise the state's $3,000,000 share of the $12,000,000 a month relief bill had been passed by the legislature and would become effective on July 1.

Assure Relief to Aug. 15.

During this same conference, according to word from Cleveland last evening, the federal administrator said he would provide funds to continue relief in this state until Aug. 15. After that date both federal and state funds are to be used, it being expected that sales tax collections will be available for the state's share.

At the IERC headquarters, 1319 South Michigan avenue, Executive Secretary Wilfred S. Reynolds' first move after receiving Mr. Dunham's order was to send telegrams to the downstate county relief administrators, telling them to put their local administrative machines into motion. The shares of the $5,000,000 total allotted to each county were told in the telegrams. Credit in the local banks will be available for the purchase of food and other supplies by Monday morning, administrators were told.

Rallies Skeleton Staf.

Leo M. Lyons, administrator for Cook county, rallied a skeleton staf of stenographers and clerks and began mailing out food checks to some of the 550,000 relief clients in his charge. The remaining checks, overdue by several days, will go out today and tomorrow. On Monday employés released during the last month as funds dwindled will begin returning and the work will proceed faster.

The largest share—$3,100,000—of the total allocation has been earmarked for Cook county, Reynolds said. A large share of this will be used to catch up with gas, light, and rent bills which went unpaid during the first three weeks of this month because every penny was spent for food. Just how far this money will "spread" in the face of the necessity to continue the food purchases was not known.

$1,700,000 for Downstate.

Downstate counties will receive an aggregate of $1,700,000 and the remaining $200,000 will be used to resume special federal programs—including educational classes, transcient aid, farm rehabilitation service, and aid for needy college students.

The number of persons in accute need in downstate counties was unknown here last evening. Reynolds said the requirements of the 101 counties differed because ability of local agencies to meet the emergency of recent weeks was not the same. The $5,000,000 was divided, he explained, on the basis of the number of indigent families reported on the relief rolls during the April census.

The largest downstate grant went to St. Clair county, which includes East St. Louis. There $101,830 will be distributed among approximately 10,200 families.

Winnebago Third Largest.

Other large grants were, respectively: Winnebago county, $94,350 for 7,813 families, and Williamson county, $67,320 for 5,757 families.

The smallest credits were $1,350 each. They were given to Calhoun county where 320 families are on relief rolls, and Monroe county, which has only 156 families on relief.

All the allotments of funds and many of the food checks which were thrust into the mails last evening had been prepared since last Wednesday, when definite assurance was had that Hopkins would come to the aid of Illinois with federal money because the bill increasing the sales tax had been passed.

Horner's "Plea" Delays Relief.

Gov. Horner's insistence that he be allowed to make a personal plea to Hopkins thus delayed the resumption of relief for nearly two days. Those near the governor explained that he

had gone to Cleveland to make his formal "plea" for the federal money in order to bolster his personal prestige, damaged in his long and unsuccessful effort to pass the sales tax bill with an emergency clause which would have made it effective immediately.

In Cleveland the governor yesterday denied that this was the case. He asserted there was no truth to reports that the federal money would have been granted to the state without his personal intervention.

At any rate the conference with Hopkins in the administrator's hotel sitting room lasted only half an hour. When he emerged the governor said that he had been given the grant for the remainder of May, but that he had not settled the question of what funds the government would provide for June or July.

Hopkins Assures Aid.

This was settled later by Hopkins. The administrator declared the federal relief administration would "continue to be the sole support of Illinois' 312,000 relief families until state funds became available." Hopkins refused to answer questions as to whether he had not always been willing to grant federal funds to the state on the basis of a July 1 sales tax bill.

According to reports from Washington and Springfield during the fight in the Illinois legislature, Hopkins had informed the governor that he had always been willing to provide funds on that basis, but he had not stated this publicly in order not to interfere with Horner's plans to force the bill through with the emergency clause.

Once the conference with Hopkins was over, Gov. Horner made preparations to return to Chicago by airplane. Later he changed his plans and took a train which brought him here at 10:30 last evening.

He announced before leaving Cleveland that he would hold a conference with Dunham, Reynolds and Howard O. Hunter, federal relief administrator for this district, some time this morning. The governor refused to discuss the purpose of this conference.

A JOKE TO HOPKINS

Cleveland, O., May 24.—[Special.]—Federal Relief Administrator Harry Hopkins laughed and joked about the relief muddle in Illinois when he spoke here today before 1,000 members of Cleveland's Citizen's league.

"We got into a little difficulty in Illinois," said he, "and one of the clients sent me a wire which read: 'Relief getting so uncertain and irregular that I am afraid I will have to go to work.'"

He then told his auditors that he had no intention of restoring control of relief in Ohio to the state administration. All agencies in the state were taken over by the administrator on March 17, after a bitter controversy with Gov. Martin L. Davey. The governor subsequently filed a libel suit against Hopkins, still later withdrew it.

"No Deal" on Libel Suit.

"I would be less than frank if I didn't say anything about the recent libel action against me," said Hopkins. "I have been told that the lifting of the libel action was a political deal.

"Well, I can tell you that there has been absolutely no understanding of any kind reached by Gov. Davey and anybody at Washington."

Early in the day the administrator was jeered by 500 members of the Unemployed Councils of Ohio, an organization of relief clients, who marched back and forth in front of the hotel where he was stopping.

Begin Tests for 150 Park Life Guard Posts Monday

Preliminary tests of the proficiency of young men who wish to serve as life guards for the 14 beaches under control of the Chicago park board will be started Monday in Grand Crossing park at 76th street and Ingleside avenue and in Chase park at Ashland and Leland avenues. Those who are selected will be given two weeks of special training and will then take final examinations before being appointed. A total of 150 will be employed from June 15 to early in September. Candidates must be at least 18 years old, 67 inches in height and must weigh not less than 155 pounds.

AUTOMOBILE THEFTS.

Automobiles stolen, 19; recovered, 10; stripped, 2 [from police records for 24 hours ending at midnight Thursday].

CHICAGO MADE SEPARATE AREA FOR RELIEF WORK

Six Other State Districts Set by Hopkins.

[Chicago Tribune Press Service.]

Washington, D. C., May 24.—[Special.]—Chicago was assured its own work relief program today when the office of Harry L. Hopkins, works progress director, announced the city will become an administrative area for relief, independent of the rest of the state.

At the same time President Roosevelt relaxed the terms on which cities and states can borrow from federal relief funds for works projects. The President announced the federal government will grant outright a sum equal to 45 per cent of any project, lending the other 55 per cent. He also cut the interest rate on such public works loans from 4 to 3 per cent.

307 Areas Set Up.

Carving the country up into 307 "administrative and operating units," or districts, Hopkins set Chicago aside as a district by itself. There will be six other work relief districts, each with independent headquarters, in Illinois.

Chicago will be known as District No. 3. Cook county outside of Chicago, Kane, Du Page, and Will counties will be lumped into another area, known as District No. 2, also with headquarters in Chicago. Other districts in Illinois will be:

District 1—Headquarters, Rockford, covering following counties: Jo Daviess, Stephenson, Winnebago, Boone, McHenry, Lake, Carroll, Ogle, De Kalb, Whiteside, Lee, Rock Island, Mercer, Henry, Bureau, La Salle, Kendall, Grundy, Stark, Putnam, and Marshall counties.

District 4—Headquarters, Decatur, covering following counties: Kankakee, Livingston, Iroquois, McLean, Ford, Dewitt, Champaign, Vermilion, Macon, Piatt, Douglas, Edgar, Christian, Shelby, Moultrie, Coles, Cumberland, Clark, Montgomery, Fayette, Effingham, and Bond counties.

District 5—Headquarters, Harrisburg, covering following counties: Jasper, Crawford, Clay, Richland, Lawrence, Wayne, Edwards, Wabash, Jackson, Franklin, Hamilton, White, Williamson, Saline, Gallatin, Union, Johnson, Pope, Hardin, Alexander, Pulaski, and Massac counties.

District 6—Headquarters, Peoria, covering following counties: Henderson, Warren, Knox, Peoria, Woodford, Hancock, McDonough, Fulton, Tazewell, Adams, Schuyler, Mason, Logan, Brown, Cass, Menard, Pike, Scott, Morgan, Sangamon, Calhoun, Green, and Jersey counties.

District 7—Headquarters, East St. Louis, covering following counties: Macoupin, Madison, St. Clair, Clinton, Marion, Monroe, Washington, Jefferson, Randolph, and Perry counties.

Idle to Gauge Projects.

By setting Chicago apart as an independent area, Hopkins provided that work relief in the city will be handled on the basis of local needs. Allotments for projects in Chicago will be gauged by the volume of unemployment to be absorbed in the city proper. An independent director will be appointed for work relief in the city.

Previously under PWA the government would lend up to 70 per cent of the project's cost and grant only 30 per cent.

This change and the decreased interest rate apply only to the 900 million dollars earmarked for loans to cities and states and to the 450 millions for local housing developments.

"Such action," said an announcement explaining the new grant and interest provisions, "is designed to make it easier for communities to borrow funds on collateral security."

Three Soviet Holdup Men Executed; 5 Imprisoned

MOSCOW, May 24.—(AP)—Three of a gang of robbers who forced customers and clerks in a store at Tula, near here, to lie on the floor while the cash register was looted, were sentenced to death today and executed at once. Five others were sent to prison.

Truck Crash Results in Death

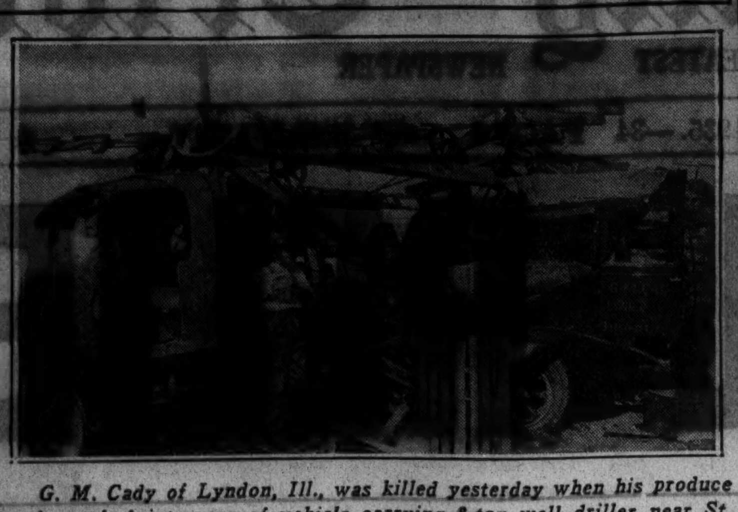

G. M. Cady of Lyndon, Ill., was killed yesterday when his produce truck crashed into rear of vehicle carrying 8-ton well driller near St. Charles. A. H. Pierce of St. Charles, a member of the well driller truck's crew, appears in the picture. [TRIBUNE Photo.]

Two Are Injured

One man was killed and two others injured yesterday when a produce truck crashed into another carrying an 8 ton well driller on route 64, two miles east of St. Charles.

The man killed was G. M. Cady, 55 years old, of Lyndon, near Sterling, owner of the produce truck. Cady and his helper, O. J. Flory of Sterling, who was driving, were returning from Chicago, where they had sold a load of eggs. The well driller was at the side of the highway and beside it were Chester De Bolt of West Chicago and A. H. Pierce of St. Charles.

Flory apparently lost control of his truck and crashed into the rear of the driller. Pierce and Flory both suffered painful, but not serious, injuries. De Bolt was not hurt. The driller is owned jointly by De Bolt and John A. Iten of St. Charles.

Louis Shafrif, 60 years old, 6901 South State street, owner of a news stand at 69th and State streets, died yesterday in St. Bernard's hospital of injuries received May 20 when he was struck by an automobile. The driver, Fred Grimes, 34 years old, colored, of 4034 Indiana avenue, was not held when witnesses testified that Shafrif walked into the car.

The Cook county motor toll for 1935 stood at 348 yesterday. Up to 4 p. m. 285 persons had been killed in motor accidents within the city limits, and 5,900 had been injured.

U. S. JURY INDICTS ACCOUNTANT IN INCOME TAX CASE

Zopher L. Jensen, 60 years old, a certified public accountant at 19 South La Salle street, was indicted yesterday by the federal grand jury on charges of giving wilfull aid in filing false income tax returns. Federal Judge John P. Barnes, before whom the indictment was returned, set bond of $10,000.

The indictment charged that Jensen filed returns which defrauded the government of $22,998 for the years of 1930 and 1931. The returns were filed in behalf of the now defunct Engineering Service corporation, headed by John M. Bransfield, contractor, who was acquitted in the T-N-T conspiracy trial.

Neither the corporation nor the officers were named in the indictment, government agents explained, because a deficiency settlement was made and the tax paid.

A second income tax indictment returned yesterday charged Jacob Pantellot and Henry Minkus, co-owners of the State Wholesale Grocery, Inc., 7014 South State street, with defrauding the government of $1,663 in taxes for the years from 1929 to 1932.

Former Italian Official Slays Self Aboard Liner

New York, May 24.—[Special.]—Luigi Maino, described as a former member of the Italian parliament, committed suicide tonight aboard the Italian liner Rex at its anchorage. His throat had been slashed. Maino arrived in New York this afternoon by airplane from San Francisco, and had planned to return to Italy aboard the Rex which sails tomorrow.

THE MASSACRE

Chicago's 1935 Trafic Toll

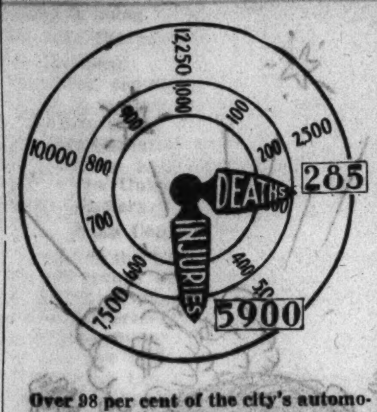

Over 98 per cent of the city's automobile fatalities are of a nature physically impossible on an elevated highway.

FRANCE INDICTS CHICAGO GIRL FOR NUDE DANCE

[Chicago Tribune Press Service.]

PARIS, May 24.—Joan Warner, former Chicago night club dancer, arrested last January in a Paris night club while dancing in the nude, today was committed for trial. She was accused of offending public morals. The case will come up late in June. The manager of the night club also was ordered to stand trial.

The police, meanwhile, hastened to explain that they have not the slightest intention of moving in on the music halls or other institutions where nude dancers are an attraction.

Members of the "Society for Increasing the Birth Rate" brought about the dancer's arrest. They said they were prompted to demand her arrest, not so much the immorality of her act as its tendency to keep husbands away from the fireside.

Miss Warner asserts that her chain dance in a slavery scene was executed with such speed and finesse she would not be seen well by the diners. She argues her dance comes under the classification of art.

INSANE; SHOOTING CHARGE DROPPED. Municipal Judge Harry H. Porter of Evanston yesterday dismissed a charge of assault placed against Jacob Majesty, 1526 Washington street, Evanston, after he shot and wounded his wife, Dorothy. The judge was informed Majesty had been committed to the Elgin hospital for the insane.

TRACE SWEITZER POLITICAL 'LOANS' IN AUDIT INQUIRY

Part of County Shortage Laid to 1923 Campaign.

[Continued from first page.]

transaction?" was another query. According to the audit this amount in a check was received by Sweitzer from the county treasurer in 1922, but was not placed in the fee account where it belonged until four more years had elapsed.

"Nothing to Say," Says Sweitzer.

Then, according to the audit, the money was taken from the unclaimed real estate tax redemption fund, which Sweitzer has stated he had the right "to carry in my pocket if I wished," and paid into the fee account.

"I have nothing to say about that matter until I have completed my study of the audit," Sweitzer declared. "I think that some of the transactions have been misunderstood. I will engage a reputable firm of auditors to examine the figures for me."

Sweitzer also refused to answer a question on whether he regarded the interest from the funds he controled while clerk as being the county's property.

He said he would be "pleased" to appear before the county board Monday. He will not have an attorney with him, he said. Flynn and his attorney, John L. McInerney, will also appear at the board meeting as will County Auditor Lee Howard and Assistant State's Attorney William J. Touhy. Howard and Touhy, who was assigned to the investigation of the audit by State's Attorney Courtney, both have been examining copies of it.

Next Move Up to Flynn.

As the first step toward bringing the whole matter to a showdown, the United States Fidelity and Guaranty company, which was Sweitzer's surety when he was clerk, was formally notified yesterday that a shortage exists. The next move, it was pointed out, is for Flynn to make a demand upon Sweitzer to turn over the amount named as missing in the audit.

It was determined yesterday that a county treasurer can be removed, according to statute, by impeachment or upon conviction on a criminal charge. The county board is given the authority under the impeachment provision to remove a treasurer in arrears to the county, according to officials studying the matter.

Attorneys pointed out that a fine point of law would be involved in any attempt to remove Sweitzer from the treasurer's office for wrongs committed while he held the post of county clerk. If Sweitzer is removed or resigns the vacancy must be filled by appointment by the county board until the next election. At that time a treasurer must be elected to complete the unexpired term.

7½ to 15 Year Term Given Pastor on Girl's Charge

Charlotte, Mich., May 24.—(AP)—The Rev. Harry L. Watkins, 54 year old Methodist minister, was sentenced late today, to serve from 7½ to 15 years in the Michigan state prison on a statutory charge filed against him on behalf of a 16 year old girl. Watkins pleaded guilty to the charge.

Tax Title Buyers Collect $600,000 in Audit Rush

Publication of the audit covering Robert M. Sweitzer's 24 year tenure of the office of county clerk, which revealed a shortage of $380,959, representing diversions from the real estate tax redemption fund, has brought a rush of tax buyers to the county building to collect on unredeemed tax title certificates, Michael J. Flynn, who succeeded Sweitzer last Dec. 1, announced yesterday.

Aside from the shortage revealed in the audit there was more than $700,000 in the tax redemption fund that Sweitzer turned over to Flynn when he left the office to become county treasurer.

Draw Out $600,000.

But with the revelations concerning the fund, made public for the first time in the audit report Thursday, holders of tax title certificates began a rush on the office and by last evening, Flynn said, had withdrawn an estimated $600,000 of funds which rightly were theirs—although in many cases the money had been lying unclaimed for a period of years.

Private inquiry was made into the complex tax redemption fund. The investigation threw considerable light on the manner in which the fund accumulates and is handled. It failed, however, to explain just why the money piles up. Even veteran employés of the clerk's office could not explain specifically why a huge sum in the fund could remain unclaimed.

Procedure of Fund Explained.

How the tax redemption procedure operates may best be understood by tracing an imaginary tax bill for $100 through the various steps.

A property owner gets a tax bill for $100. He fails to pay it before the penalty date. Interest begins to accrue at the rate of 1 per cent a month. Within 50 days after the penalty date, the county treasurer may advertise that the tax is unpaid.

In a few days the treasurer may apply to the county court for a judgment for the amount of the unpaid tax and penalties. Usually the court enters judgment the following month and authorizes a tax sale of the property. The sale is held in about two weeks.

Low Interest Bidder Is Buyer.

At these sales, tax buyers bid for the purchase of taxes and penalty on the basis of the interest rate they will charge the property owners. The successful bidder is the one that offers the lowest interest rate. Since 1932 the maximum rate that tax buyers could charge has been 12 per cent for six months, or 24 per cent a year. Before 1932 the maximum rate was 25 per cent for each six months' period, or 50 per cent a year.

Suppose the successful tax buyer has bid 10 per cent for six months, or 20 per cent a year. Assume that four months elapsed from the tax penalty date to the date of the tax sale, when the tax penalty automatically ceases. Then the tax buyer obtains the original $100 tax bill for $104, which represents the original bill plus the penalty of 1 per cent a month.

The tax buyer pays the $104 to the county treasurer and the money is distributed the same as are other tax collections. In return, the tax buyer receives a tax certificate of sale from the county clerk. The property owner now has two years in which to pay up the delinquency against his real estate, and thus regain unclouded title.

How Owner May Redeem Property.

To redeem, the property owner may at any time in two years obtain from the county clerk a statement of his delinquent account. He then pays his tax debt of $104 and receives a certificate of deposit for redemption.

The owner now has removed the tax encumbrance from his property. However, the tax certificate of sale held by the tax buyer acts as a prior lien against the property. To clear his title, the owner must now deal with the tax buyer.

Assuming that two years have elapsed since the buyer purchased the taxes for a bid of 10 per cent for six months, the property owner now owes him $40 in interest on the $104. The tax buyer receives his $40 interest and by presenting his tax certificate of sale at the county clerk's office may collect the $104 he advanced two years before. This explains the attractiveness of tax buying for investment.

Accumulation Still a Mystery.

What is not explained, however, is why tax buyers have in the past failed to claim money that totals thousands of dollars annually. County employés suggest that perhaps the tax buyers to whom the money is owing have died or have lost their tax certificates of sale. The explanation is unconvincing in view of the huge totals involved.

Although the revenue act specifies that tax redemption money must be paid to the county clerk, it makes no provision for the handling of the money and interest. It was this curious fact that prompted Sweitzer to remark several days ago that the tax redemption fund is one the clerk may carry around in his pocket if he wants to.

As a footnote, tax sales for 1932 are now in progress, but apparently no one is interested. That this lack of interest is not new is shown by the fact that 99 per cent of uncollected 1932 taxes represent tax forfeitures. This means that no tax buyer considers the purchase of taxes the lucrative investment for his idle money that it formerly was.

ADDITIONAL SLEEPING CAR SERVICE TO WATERSMEET, CHICAGO & NORTH WESTERN RY.

Effective May 27th through sleeping car for Three Lakes, Eagle River, Conover, Land O'Lakes, and Watersmeet, leaves Chicago daily, except Sunday, 5:30 P. M., and effective May 28th leaves Watersmeet for Chicago 7:15 P. M., daily, except Monday.

Chicago Daily Tribune
THE WORLD'S GREATEST NEWSPAPER
Vol. XCIV. Saturday, May 25. No. 125.
Published daily at Tribune Tower, 435 N. Michigan-av., Chicago, Ill.
The Tribune company, publisher.
MAIL SUBSCRIPTION PRICES.
Mail subscription prices in Ill. [outside of Chicago], Ind., Iowa, Mich., and Wis.—Daily with Sunday, one year, $12.50.
Zones 3 and 4 in states other than Ill., Ind., Iowa, Mich., and Wis.—Daily, $7.50 per year.
Zones 5 and 6, inclusive, Canada, Mexico, and foreign—Daily, $12.00 per year.
Entered as second class matter Aug. 12, 1903, at the postoffice at Chicago under act of March 3, 1879.

THE STORE FOR MEN
MARSHALL FIELD & COMPANY
Scoop!
TODAY at 1:30 we present the
Scottish All-Star International Soccer Team

Here's an informal sport huddle that should delight the heart of every Scotchman and Englishman who loves the old game. But even more important—here's a chance for all of you to find out what soccer is, and why its thrill is so great the international matches attracted 130,000 people. And in this all-star team—the equivalent of one of our All-American football teams—is every great star in the game in Scotland today. Come in at 1:30. Listen to them; ask them questions; meet this great aggregation of stars. Remember the time, 1:30—on
The Sportsman's Floor—The Fifth

The New Summer VASSARETTE

As light as your summer frocks. Made of porous, air-cooled fabric, exclusive with Vassar. Detachable garters. Uplift bandeau, $2.
$5
THIRD FLOOR—NORTH.
THE DAVIS STORE
STATE, JACKSON, VAN BUREN

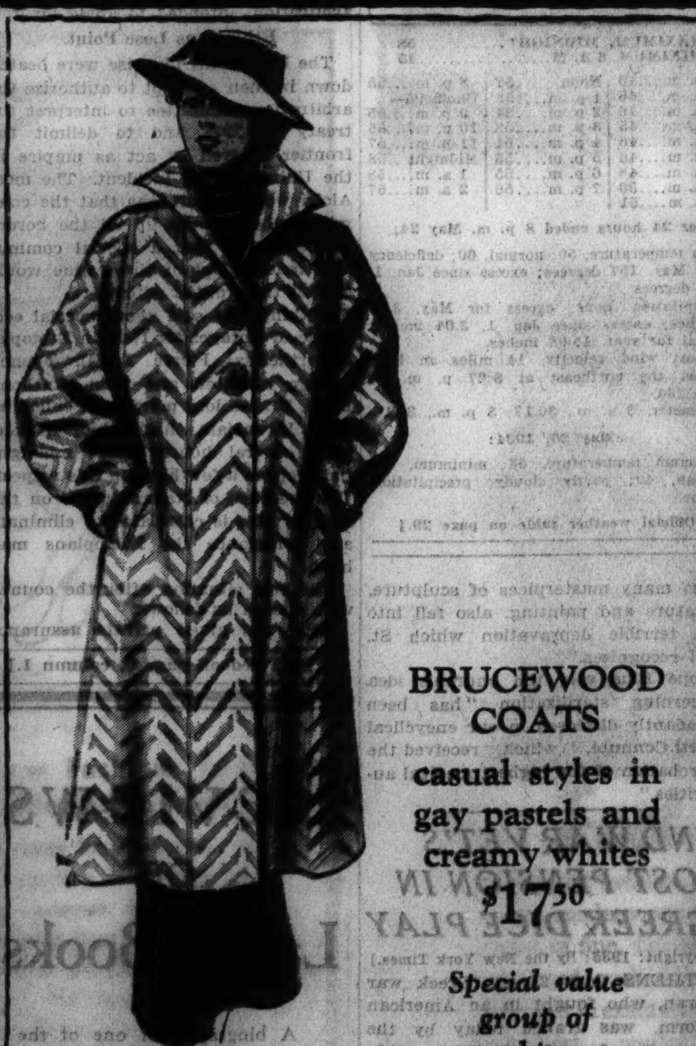

BRUCEWOOD COATS
casual styles in gay pastels and creamy whites
$17.50
Special value group of whites
$10
Sizes 12 to 44
5th floor
Maurice L Rothschild
State at Jackson

Holiday Happiness Ahead!
EXTRA SPECIAL SALE!

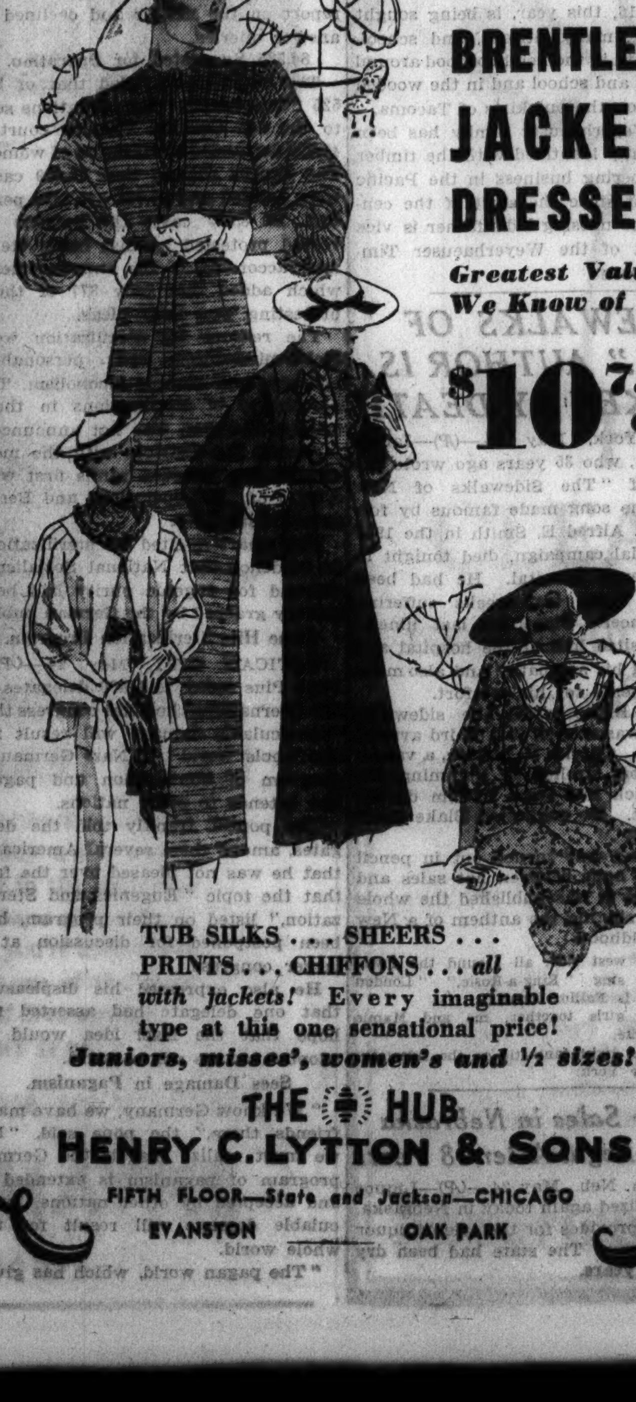

BRENTLEY JACKET DRESSES
Greatest Value We Know of at
$10.75
TUB SILKS . . . SHEERS . . . PRINTS . . . CHIFFONS . . . all with jackets! Every imaginable type at this one sensational price!
Juniors, misses', women's and ½ sizes!
THE HUB
HENRY C. LYTTON & SONS
FIFTH FLOOR—State and Jackson—CHICAGO
EVANSTON OAK PARK

We Made a Great Purchase!

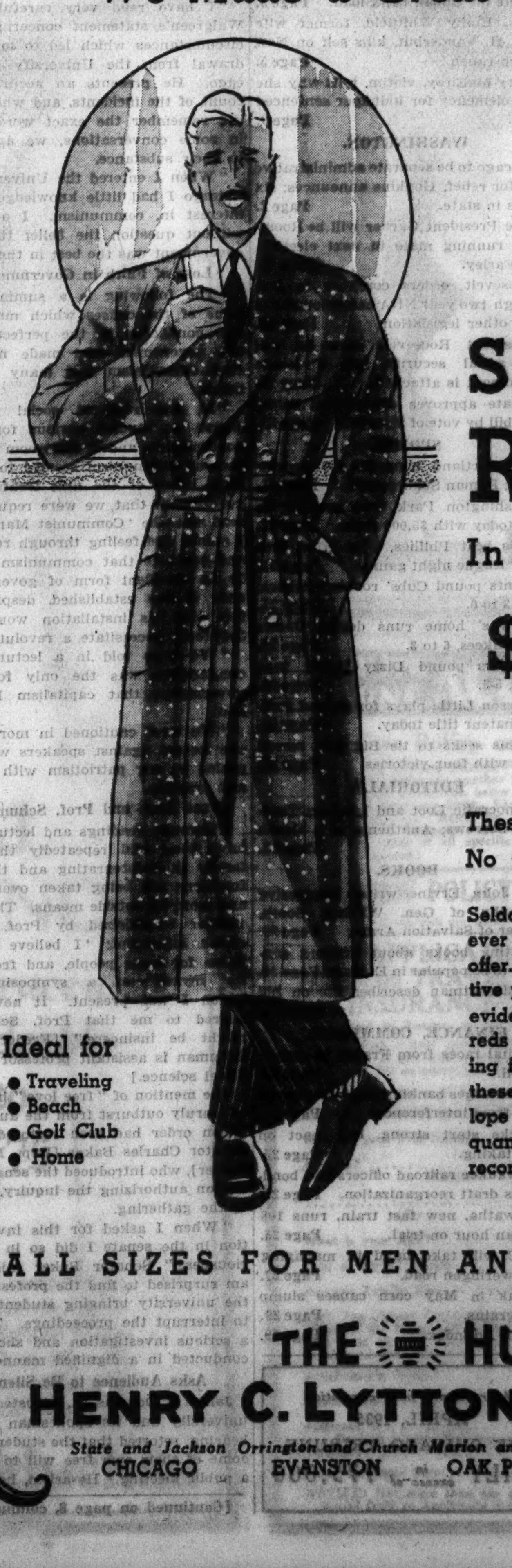

500 SUMMER ROBES
In Foulard Patterns
$5.85
These Robes Have Absolutely No Competition at This Price
Seldom, to our knowledge, has there ever been a more outstanding robe offer. While we mention no comparative price—the extra value is clearly evident. Your choice of blues, tans, reds and maroons in small contrasting figures and coin dots. Many of these robes have a matching envelope for convenience in packing. The quantity is limited to 500—so we recommend that you come in early!
Ideal for
- Traveling
- Beach
- Golf Club
- Home
ALL SIZES FOR MEN AND YOUNG MEN
THE HUB
HENRY C. LYTTON & SONS
State and Jackson CHICAGO
Orrington and Church EVANSTON
Marion and Lake OAK PARK
Broadway and Fifth GARY

TICKETS TO THAT GARY BALL GAME GO UP; $3 NOW

Don't Even Have to Pass Stop Sign to Get 'Em.

The price of tickets for that police benefit baseball game in Gary on May 26 seems to have risen from 50 cents to $3.

This is the game which has been publicized because of the complaints of motorists that some trafic violations in Gary can be forgotten by members of the constabulary if the violators buy sufficient tickets for the baseball game.

Well, the salesmanship entered Chicago yesterday.

Ralph J. Woods, president of the Lincoln Warehouse corporation, 4259 Drexel boulevard, received a telephone call from a man representing himself as Lieut. Mathew Batka of Gary.

Explains Worthy Cause.

The lieutenant—if it was the lieutenant—explained that the Gary police department was raising money to equip squad cars with radios, and would do this if they raised enough money, and could get some new squad cars.

Mr. Woods was asked to buy some tickets to the game at $3 each.

Mr. Woods said to call later, and got in touch with the Chicago police to find out if the game was legitimate.

He was told that, apparently, there was going to be a ball game, but that the normal price of tickets seemed to be 50 cents. He did not, subsequently, hear from the man who had called him.

Another "Fan" Buys Tickets.

In the meantime Louis Cohen, a tailor, of 951 North Hoyne avenue, reported that he had carelessly driven his car in Gary past a stop sign at the intersection of U. S. Highway 12 and 20.

Mr. Cohen, like many others, was courteously halted and told that he had gone past the stop sign, which is small, in need of paint, and partly obscured by a larger "Caution" sign.

Mr. Cohen was sorry, and so was the policeman. Mr. Cohen had four friends with him, so Mr. Cohen's quota was ten tickets for the baseball game at 50 cents each, and the violation was forgotten.

FOUR POINT PLAN TO CUT SCHOOL COSTS PROPOSED

A four-point program for reorganizing the school systems of the state on a more efficient and less costly basis was presented to the Illinois Educational commission yesterday by Prof. Eugene S. Lawler, assistant professor of education of Northwestern university and research adviser of the commission. The group met in the city hall.

State Senator Harry J. Stuttle [Dem., Litchfield], chairman of the commission, appointed a subcommittee of three to study the suggested program.

Prof. Lawler proposed that a state board of education be established to determine the most desirable boundaries of enlarged educational units, the amalgamation of elementary and high school district units within similar limits, county boards of education to administer the proposed larger school district units, and the county boundaries as the basic school district unit. He also recommended the creation of a $1,000,000 emergency fund for smaller school districts who are in financial difficulties.

The commission will meet again today. It was appointed by Gov. Horner several months ago after its creation was authorized by the legislature. It is made up of five members of the state assembly and five authorities on education.

ILL, HANGS SELF IN HOME.

Benjamin Goldenberg, 50 years old, committed suicide yesterday by hanging himself in the bedroom of his home at 3135 West 15th street. Police were told that he was despondent over ill health.

ACTRESS FLYING ACROSS U. S.

[TRIBUNE Photo.]

Ruth Chatterton, motion picture star, photographed at Roosevelt field, New York, yesterday before she took off on flight across continent. She halted at East St. Louis late in the day.

Teacher with Her

East St. Louis, Ill., May 24.—(AP)—Ruth Chatterton, movie actress who wants to be the first of her profession to pilot a plane in a cross-country flight, landed unheralded at Curtiss-Steinberg airport near here shortly before sundown tonight. She left Roosevelt Field, N. Y., this morning accompanied by her flying instructor.

CHICAGOANS ASK U. S. PERMIT FOR NEW AIR SERVICE

Would Link Towns Now Off Air Lines.

BY WAYNE THOMIS.

A syndicate of Chicago bankers and business men yesterday filed an application with the federal bureau of air commerce for permission to begin operation of a new airline, Columbia Air Express, Inc. They plan to supply direct passenger and express service from Chicago to a ring of central western cities not now on air transport lines or reached from the major transcontinental airways by indirect routing.

Edward G. Bern, president and operations manager, said that his company seeks to operate three "feeder" routes. The first is from Chicago to Terre Haute and Evansville, Ind.; Nashville, Tenn., and Birmingham, Ala. The second is from St. Louis to Cincinnati via Evansville and Louisville. The third is from Cincinnati to Detroit through Dayton, Lima and Toledo, O.

Loop Over Seven States.

The new company, if allowed to operate, will form a loop over seven states. It will serve towns in which a total of 7½ million persons reside, and will connect at numerous points with United Airlines, TWA, American Airlines and Northwest Airlines, operators on the four transcontinental routes.

"We already have purchased five Stinson model U tri-motor planes from American Airlines," said Bern. "Hangars have been leased, arrangements for fueling and service have been made, our pilots selected, ground personnel hired, and radio equipment installed.

"If our application is approved we can be in operation in two weeks. The lines already in operation are welcoming us, making arrangements for transfer connections and helping us with our radio. We think we will fill a real need for direct connections with a group of live cities slightly off the main air highways."

Seek No Mail Contract.

Mr. Bern explained that his line expects to obtain revenue only from passengers and express. No effort will be made to get a mail contract for any of the routes, he said. He asserted that if the line is well patronized new and faster equipment, either Lockheed Electras or Stinson model A trimotors, would be obtained.

"Our intention is to fly plenty of schedules, every hour on the hour if possible," Bern said.

Dispatches from Los Angeles yesterday said that Braniff Airways had ordered six new Lockheed Electra transports to augment the one delivered on April 1.

Braniff has been flying only mail from Chicago to Kansas City, but with the new equipment it is expected that passenger service, halted nearly a year ago, will be resumed. The line at present carries passengers from Kansas City to Brownsville.

GEORGE CAN'T REMEMBER HE SOLD THE SHOP

A month ago Paul Landskron purchased a small shop at 4453 Broadway, along with its stock of second hand electrical appliances, from George Barnhard, 28 years old, 916 Roscoe street.

Four times in the last week a burglar entered the store, with the net result that a waffle iron, a typewriter, a vacuum cleaner, and an antique clock were missing. Landskron, suspecting that Barnhard was the thief, procured his arrest. Barnhard confessed to the Town Hall police.

"It was all on account of drinking," he said. "It makes me forgetful. I forgot that I had sold the shop. Believing that I still owned it I went in the first time and took the waffle iron. I traded it off and drank some more and became more forgetful."

The typewriter and the vacuum cleaner were recovered from tavernkeepers with whom Barnhard had swapped them for drinks.

SUBURB PLANS A NEW KIND OF MEMORIAL DAY

Western Springs Pupils to Enact Rites.

Western Springs, left without a single member of the Grand Army of the Republic, will inaugurate a new type of Memorial day observance next Thursday.

The last civil war veteran, Fred Gale, died in the town last October at the age of 94. And regretfully, for the community loved to see its "Boys in Blue" march at the head of the annual parade that honored those who fought in the civil war, Western Springs is going to let its school children take the principal parts in the 1935 exercises.

The plan, conceived by William H. Stevens, is to have the children, pupils of McClure school in the suburb, enact a representation of the Memorial day ceremony held each year at the tomb of the Unknown Soldier in Arlington cemetery.

Make Copy of Tomb.

A copy of the tomb has been made. This will occupy the place of honor in the school gymnasium. Silk hatted boys will represent the President of the United States, the secretary of war and the national commander of the American Legion. Schoolgirls will represent the President's wife, the president of the Gold Star Mothers and the national president of the American Legion auxiliary.

Taps will be sounded at 10 a. m., just as they will be sounded at Arlington. And the simple and solemn ceremony will be reproduced faithfully in its entirety.

"It's not merely a ceremony for a day—it's one for a lifetime," explained H. J. Le Vesconte, member of the Harry G. Maxted post of the American Legion, sponsors of the ceremony. "Once a child takes a principal part in this, you won't need to worry about him for the rest of his life. He will remember."

Big Parade in Chicago.

Meanwhile in Chicago plans are being made for the largest Memorial day parade in the 68 years of observance, even though the ranks of the G. A. R. have diminished by one-tenth since Memorial day of 1934.

Last Memorial day there were in all of Illinois only 625 survivors of the army which in 1891 numbered 32,984. In Cook county and Chicago there were 68. Today there are only 397 in Illinois and 54 in Chicago and Cook county. Some 45 of these will ride at the head of the parade Thursday.

The parade will start at 2 p. m. from Chicago avenue, marching down Michigan boulevard to Grant park.

Memorial day services will be conducted Wednesday in most of the public schools. Schools will be closed Thursday.

Last night Thomas L. Beem, transportation officer for the parade, made a plea for 70 automobiles to carry Gold Star mothers and disabled World War veterans. Persons willing to donate the use of their cars were asked to notify Miss Margaret Sick, telephone Randolph 5663.

TRUCK OWNERS PLAN FIGHT ON LICENSE BOOST

Plans to oppose house bill 486, pending in the legislature, which would increase state license fees for trucks and buses as much as 300 per cent in some cases, were discussed at a meeting of the Illinois Highway Users conference in the Stevens hotel yesterday. The conference is made up of forty trucking, bus, oil, farm truckers, and automobile organizations, and was organized two years ago to oppose legislative acts affecting their interests. Chester G. Moore of Chicago is director of the conference.

Bankers Convicted

WILBUR M. BALDWIN.

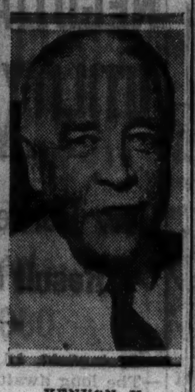

KENYON V. PAINTER.

A BULLET PROOF VEST RICOCHETS TWO INTO CELLS

All that Elliott Wisbrod had to explain last night was how a bullet-proof vest which he made and sold was traced to a slain gangster and found in an automobile used by gunmen who robbed a Terre Haute, Ind., bank two months ago. Wisbrod spent the night in a cell at the detective bureau thinking up answers, while Lieut. John Howe raided his office at 716 Madison street and seized all sales records for perusal.

ELLIOTT WISBROD. [TRIBUNE Photo.]

The bandits who robbed the Terre Haute bank sank their automobile in the Wabash river. When it was recovered the bullet proof vest was found inside and the trail led to Wisbrod. Wisbrod said he had sold the vest to Benjamin Taman, part owner of a sport goods store at 4933 South Ashland avenue. Taman was questioned by the police and denied ever seeing the vest before, but he also was locked up for the night.

On the vest was written the name of "Jerry Hatch." This, police said, was an alias of Jerry Pilot, slain gangster, who had been named as the actual killer of Eli Daiches, advertising man, who was murdered in March, 1934.

DAICHES' WIDOW SUED FOR $22,500 BY MRS. O'SHEA

Mrs. Lillian O'Shea, who aided Mrs. Belle T. Daiches in the search for the slayers of her husband, Eli Daiches, advertising executive, sued the widow in the Circuit court yesterday for $22,500.

Mrs. O'Shea alleges the money is due to her from the $67,500 Mrs. Daiches recently gained in settlement of suits against the Thomas M. Bowers Advertising agency, 343 South Dearborn street, and several of its officials. Daiches, then head of the agency, was murdered in March, 1934. Irving Weitzman, who is serving a life term in prison for his part in the Daiches killing, is a brother of Louis Weitzman of New York, an official of the company.

TWO CLEVELAND BANKERS FACING 4 TO 120 YEARS

Convicted of Misapplying Trust Company Assets.

Cleveland, O., May 24.—(AP)—Two men once outstanding figures in Cleveland financial circles, Kenyon V. Painter and Wilbur M. Baldwin, today heard a judge in Common Pleas court convict them of misapplying assets of the Union Trust company, now closed.

Painter, former African big game hunter, patron of the arts, and once a multimillionaire, was the bank's largest stockholder. Baldwin was its former president.

Face Prison and Fines.

Now, however, unless they win a new trial and subsequent acquittal, they face maximum sentences under Ohio law of four to 120 years in the state penitentiary, and fines up to $40,000.

Judge Lee Skell found them guilty on all four counts of the indictment following a three weeks' trial heard without a jury.

The case grew out of the bank's release to Painter of collateral he had supplied several years ago for a 3 million dollar loan, but which still is largely unpaid.

Defense Stresses "Panic."

The state contended Painter misused the bank for his own purposes and that Baldwin, "ignoring danger signals," permitted it because he was under obligation to Painter.

The defense, painting a picture of panicky conditions within banks following the stock market crash, insisted the transactions were legal and in any event not worse than "unwise."

Defense counsel asserted that had the collateral not been released, so Painter could use it to guarantee borrowings from a New York bank, the New York institution would have sold out his previous collateral, which included stock in the Union Trust company.

Hearing Bares Transfer.

Since the Union Trust company was closed, a hearing by its conservator has disclosed that Painter has transferred virtually all of his assets either to trust funds or to relatives.

Pointing out that Painter not only was a large stockholder and director of the bank, but also was a heavy borrower, Judge Skeel asserted there was no doubt that the accused man acted as a director in negotiating the alleged misapplications. The judge deferred sentencing Painter and Baldwin in the expectation an appeal for a new trial will be filed.

Painter and Baldwin are the third and fourth former prominent Cleveland bankers to be convicted here after the collapse of three large banks in recent years. The others were J. Arthur House, former president of the Guardian Trust company, now under sentence to serve six years in the Atlanta federal penitentiary, and C. Sterling Smith, former president of the Standard Trust bank, now serving a sentence of two to 30 years in the Ohio penitentiary.

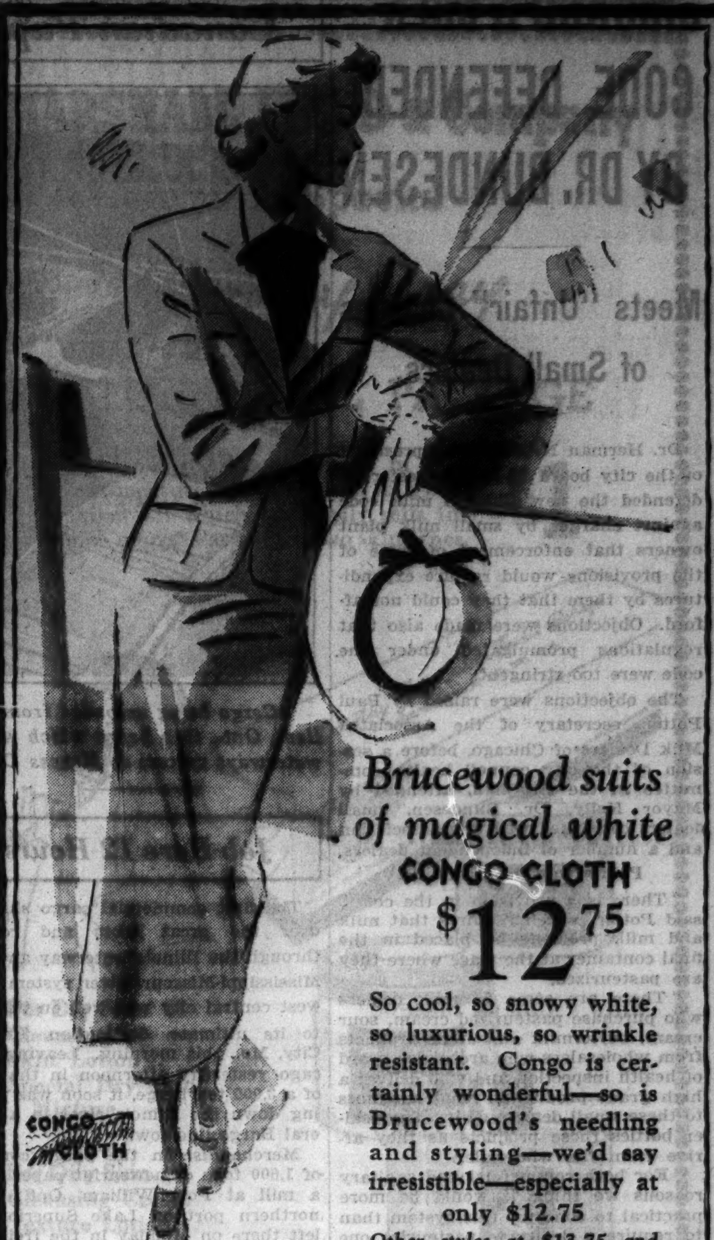

Brucewood suits of magical white
CONGO CLOTH
$12.75
So cool, so snowy white, so luxurious, so wrinkle resistant. Congo is certainly wonderful—so is Brucewood's needling and styling—we'd say irresistible—especially at only $12.75
Other styles at $13.75 and $17.50. Sizes 12 to 20—5th fl.
Maurice L Rothschild
State at Jackson

very Brucewood

A very Brucewood sheer that will make all your friends hate themselves for not having seen it first
$17.50
Others to $59.50—sizes 12 to 44
7th floor
Maurice L Rothschild
State at Jackson

Come to Our THIRD FLOOR
10.95
5.95
8.95
New Fashions for A Glorious Summer
All ready for the holiday is an exciting collection of new summer fashions on our third floor. Crisp, cool cottons, washable silks, sheers and floral prints. A bevy of lovely pastels and a grand showing in white.
5.95 to 10.95
and others to 17.50
Betty Wales Shop
172 NORTH MICHIGAN AVE.

KNOX COMFIT* STRAW

$5
YOU Feel SMART IN IT!
• Not just because it's styled by Knox. But if you're modern enough to buy a hat with a weave of fine, flexible straw in the brim next your head, ovalized to the *shape* of your head, and sized in exact sixteenths, you're *entitled* to feel smart . . . you've bought one of the Knox *Comfit** Straws in *Ovalized Sixteenths.**
OTHER KNOX STRAWS $4 UP
CHICAGO'S LEADING HATTER FOR 62 YEARS
JOHN T. SHAYNE
MICHIGAN at RANDOLPH
*Trade Mark

FINAL CLEARANCE
Rothmoor and Brucewood coats & suits deeply reduced to
$19.75
Utterly sensational, utterly competitionless—navy blues, blacks, browns, sparkling tweeds and Stroock's famous Chaswick cloth—coats in sizes 12 to 46, suits 12 to 20—though not every style and color in every size. 5th floor
Maurice L Rothschild
State at Jackson

COUPON FOR TRIBUNE ACCIDENT INSURANCE POLICY

For New Policy or Renewal, $1.25 a Year

To secure the Chicago Tribune-Federal $7,500.00 Travel Accident Insurance Policy, or to renew for another year one previously issued to you, cut out and fill in the application below and send it with registration fee of $1.25 to Tribune Insurance Dept., Federal Life Insurance Co., 168 N. Michigan Ave., Chicago, Ill. Remit by money order or check payable to Federal Life Insurance Company. (During the first five years, as provided in the policy, the value of all specific indemnities increases 10% each year the policy is renewed.)

☐ NEW POLICY — OR — ☐ RENEWAL
Check here if you wish new policy — Check here if you wish old policy renewed

APPLICATION for $7,500.00 TRAVEL ACCIDENT INSURANCE POLICY
Issued to Readers of the Chicago Tribune

If Renewal, write Policy Number here.
No. ....

(If you wish a new policy ALL QUESTIONS BELOW MUST BE ANSWERED. If you wish to renew a Policy previously issued to you, indicate above and fill in name, address and policy number.)

Do you apply for a $7,500.00 Travel Accident Policy in the Federal Life Insurance Company, issued only to Readers of The Chicago Tribune?.....

What is your Full Name?..

Address? ....
Number Street

....
City State

What is your Age?........Place of Birth?.........................

Date of Birth? Month..............Day?...........Year..........

Are you Totally Blind or Deaf?..........Are you Crippled to the Extent That You Cannot Travel Safely in Public Places?.....................

What is the name and address of person to whom you want this insurance paid in case you are killed? (If not answered insurance will be payable to your Estate.)

Beneficiary's Name?...

Relationship? ....

Address? ....

Do you certify that you are or will become a reader of the Chicago Tribune?............

Sign your name here...

NOTICE: Not more than one policy will be issued to any one person. Issued Only to Applicants Over 10 and Under 70 Years of Age.

CHICAGO'S MILK CODE DEFENDED BY DR. BUNDESEN

Meets "Unfair" Charges of Small Dealers.

Dr. Herman N. Bundesen, president of the city board of health, yesterday defended the new Chicago milk code against charges by small milk plant owners that enforcement of some of the provisions would require expenditures by them that they could not afford. Objections were made also that regulations promulgated under the code were too stringent.

The objections were raised by Paul Potter, secretary of the Associated Milk Dealers of Chicago, before a session of the city council health committee in the city hall, attended by Mayor Kelly, Dr. Bundesen, small dealers connected with the association and a number of independent dealers.

Points Out Disadvantage.

"There is a provision in the code," said Potter, which requires that milk and milk products be placed in the final container at the place where they are pasteurized.

"There are some 75 milk dealers who purchase pasteurized cream, sour cream, buttermilk and other products from wholesalers who are under board of health inspection and who deliver a high grade product in small amounts to these small dealers daily. The dealer bottles these products as they arrive from the wholesaler.

"For both commercial and sanitary reasons we think it would be more practical to continue this system than to require a dealer to pasteurize one to ten gallons of cream daily, as there is no equipment obtainable which is adapted to processing such small quantities."

The dealers objected also to a regulation that would require them to have their names in six inch letters on delivery trucks, and the use of foam heaters. The latter bring the foam created in pasteurization to the same temperature as the body of the milk.

Codes in Other Cities.

Codes similar to Chicago's are operative in more than 600 cities in the United States, Dr. Bundesen told the committee, and are recognized by the United States Public Health service as model ordinances. He said the foam heater and the pasteurization provision were included to keep Chicago's milk at a high standard.

After several hours of discussion the committee authorized the appointment of a subcommittee to confer with the mayor, Dr. Bundesen and representatives of the dealers in an effort to arrive at an agreement on the objections.

In an adjacent room, a committee of the Illinois house of representatives, headed by Michael F. Hennebry [Dem., Wilmington], proceeded with its investigation of the production, distribution and sale of milk in Illinois. In questioning Don N. Geyer, manager of the Pure Milk association, dairy farmers' bargaining agency, on the finances of that organization, the committee ran into objections.

Canadian Paper Transferred Here

Cargo being unloaded from the Mondoc, paper boat from Fort William, Ont., to a barge which will take the shipment through the inland waterways system to Kansas City. [TRIBUNE Photo.]

Job Here 12 Hours

The first commercial cargo shipped over the great lakes and routed through the Illinois waterway and the Mississippi-Missouri river system to a west central city was well on its way to its ultimate destination, Kansas City, Mo., this morning. Leaving Chicago yesterday afternoon in the hold of a 3,000 ton barge, it soon was plowing down the Illinois river in a Federal Barge line tow.

Merchandise in the barge consists of 1,000 tons of newsprint paper from a mill at Fort William, Ont., chief northern port on Lake Superior. It left there on Monday in the freighter Mondoc, of Fort William, and arrived at North pier, Ogden slip, Chicago, on Thursday morning, accomplishing the 686 mile stage in its long water voyage in approximately 68 hours.

Immediately after the Mondoc tied up the barge was pushed alongside and the heavy rolls of newsprint were transferred by the steamer's own booms and donkey engine into the barge hatches. This process took nearly twelve hours, being interrupted by darkness Thursday night, but all was snugly stored yesterday shortly after noon. The consignment is being shipped to the Kansas City Star, a Missouri newspaper.

SUSPECT HELD IN BOBBIE LEE CASE WANTED IN SOUTH

Thomas A. Anderson, 1426 South Wabash avenue, who has been held since May 17 in connection with the disappearance of Miss Bobbie Lee, café entertainer, is wanted by the police of Augusta, Ga., it was learned last night. Augusta authorities sent a telegram to the detective bureau requesting that Anderson be held until one of their policemen reached here. The message did not state on what charge he is wanted.

Anderson was taken into custody after it was learned he had lived for a year with the Lee girl.

Elephant Which Killed His Trainer Will Not Be Slain

Los Angeles, Cal., May 24.—[Special.]—Prince, the huge male elephant which gored and trampled Trainer Joe Reid to death last Wednesday, will not be executed. A coroner's jury found that Reid's death was "accidental." Animal men had testified that Prince was not a "bad elephant" and that he could be controled in the future.

BOTH SIDES PUSH NEGOTIATIONS IN UTILITY WALKOUT

Gov. Horner Is Awaiting Result of Parleys.

Springfield, Ill., May 24.—[Special.]—The long awaited negotiations which it is hoped will end the distressing utility strike in southern Illinois went forward here today though all concerned declined to comment on the progress of the conferences.

It was said the sessions probably would continue for several days. The understanding is that Gov. Horner, who last week obtained an agreement for the meetings, will be notified when the negotiations succeed or fail.

The conferees represent three groups, the Illinois Power and Light corporation; the International Brotherhood of Electrical Workers, whose strike on April 3 has caused the disruption of service to 50 communities, and the Utility Operators' association, which supplies labor to the power company in the central state region.

Northwest Region Hit.

Portland, Ore., May 24.—[Special.]—Lumber, mining, and maritime strikes dotted the Pacific northwest industrial region today from Juneau, Alaska, where a gold mine was being picketed, to the California line.

About 40,000 loggers and mill workers are out on strike in Washington and Oregon, demanding higher wages and shorter hours. Although the longshoremen's union said it contemplates no strike, it is deadlocked with the shipping federation on dispatching workers.

Approximately 100 stewards, deckhands, and freight handlers walked out on the Union Steamship company at Vancouver, B. C., where 2,000 dominion relief camp workers have sought municipal relief for weeks while demonstrating against camp conditions.

Await Strike Vote.

Covington, Va., May 24.—[Special.]—A proposed strike call will be voted on tonight and tomorrow by textile union employés of the Covington Industrial Rayon plant.

LA GUARDIA PROPOSAL FOR $45,000,000 CITY POWER PLANT HELD UP

New York, May 24.—(AP)—Mayor F. H. La Guardia's proposal for a $45,000,000 municipal power plant to serve as a "yardstick" for electric rates ran up against a stone wall in the board of estimate today.

Aside from the mayor, only aldermanic President Bernard S. Deutsch voted in favor of seeking Washington's approval of the plan, which was to be financed by a federal loan.

RICKETTS
103 EAST CHICAGO
OPEN ALL NIGHT
Air-Conditioned RESTAURANT and BAR FOR THE Smart CROWD

CASH BARGAIN BASEMENT

A new group of 500
MORLEY COATS
furred and untrimmed styles in a spectacular sale at
$8.95
made to sell for
$17.50 $19.75 $22.50 $25.

Think of it! In some cases you get coats worth nearly three times our price! It's almost too wonderful to believe. Gorgeous navy blue coats—many with wolf, kolinsky, kid galyak—casual and swagger coats in hearty tweeds. Come early and bring your friends—it's sure to be a sell-out

Sizes 12 to 20

Maurice L Rothschild
State at Jackson

BENSON & RIXON ... IN CONJUNCTION WITH THE MAKERS OF ESQUIRE CLOTHES .... INTRODUCE TO THE YOUNG MEN OF CHICAGO THE STYLE-SENSATION OF 1935

Esquire CLOTHES

THE STYLE-CLASSIC OF ALL SPORT GARMENTS

WITH THE NEW LATTICE BACK

SELLING NATIONALLY AT $35

AS AN INTRODUCTORY OFFER THESE ULTRA-SMART SUITS WILL BE SOLD WITH 2 PAIRS OF PANTS AT 1/3 OFF THE REGULAR PRICE!

$22

INCLUDING 1 PAIR OF SLACKS AND 1 PAIR OF REGULAR PANTS

The lattice back is unquestionably the newest, finest, most unusual development of the popular sport back suit. There are 65 patterns to choose from . . . every one guaranteed all-wool. It's the big opportunity of the season!

SEE THESE SUITS IN OUR WINDOWS

OUR "CASH-PRICE" BUDGET PLAN enables you to choose your Spring needs now, and pay for them over a 10-week period. You get our same LOW CASH PRICES, with only a slight charge added for this service.

BENSON & RIXON Co.
220 South State Street—Northwest Corner Quincy
1301 Milwaukee Ave. 4824 Broadway 1040 Lake St., Oak Park
ALL STORES OPEN TONIGHT—OUTLYING STORES OPEN TUES., THURS. AND SAT. EVENINGS

TODAY IS COURTESY DAY! HOURS 9 to 9

MONDAY WILL BE NETCHER DAY!

(Conducted by the Sons of the Founders)

FOR THE SALE SPECTACLE of 1935

WOMEN'S and MISSES' GENUINE SILK* WASHABLE Dresses!

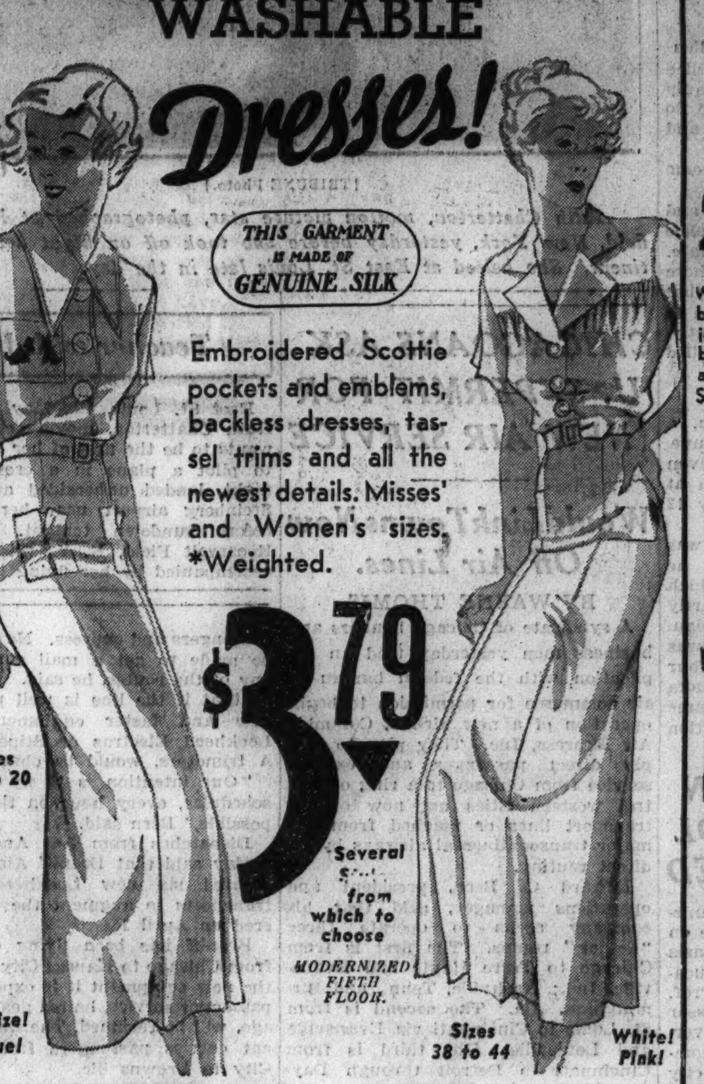

THIS GARMENT IS MADE OF GENUINE SILK

Embroidered Scottie pockets and emblems, backless dresses, tassel trims and all the newest details. Misses' and Women's sizes. *Weighted.

$3.79

Sizes 14 to 20 — Maize! Blue!

Several Styles from which to choose

MODERNIZED FIFTH FLOOR.

Sizes 38 to 44 — White! Pink!

3 SPECIALS From Our Sports Section

Breeches or Jodhpurs

2.69

Whipcord breeches and jodhpurs in brown, tan and oxford. Sizes 26 to 32.

NEW, SMART BLOUSES

Print and plain crepe, taffeta and linen blouses. Each, 2.69

TAILORED SKIRTS

Regular 2.89 wool skirts that are exceptionally well tailored and fitting. 1.59

MODERNIZED FIFTH FLOOR.

New CAPRI Blousettes!

The Smartest Thing for Summer

$1.00 Values

74c

These smart sport blousettes come with an attractive wide belt. Made of acetate piquo, in white, pink, brown, navy and yellow. Sizes 34 to 40.

MAIN FLOOR—STATE.

1.00 and 1.25

Neckwear

68c

New frilly or tailored collars and some with cuffs. Lace, pique, organdy and acetate taffeta or crepe. White and colors.

MAIN FLOOR—STATE.

"Crompton"

Corduroy $6.50 Coats

4.89

The ideal summer coats in Crompton corduroy. Swagger styles, raglan sleeves, and patch pockets in white, blue, talisman, green, red and brown. Casual swaggers in wool crepe, in white only. Misses' sizes 14 to 20.

LINEN SUITS

Sizes 14 to 20

2.79

Swaggers, also single and double breasted tailored models.

COATS—FIFTH FLOOR.

REAL LEATHER AND WOOD BEAD BAGS

1.95 Value

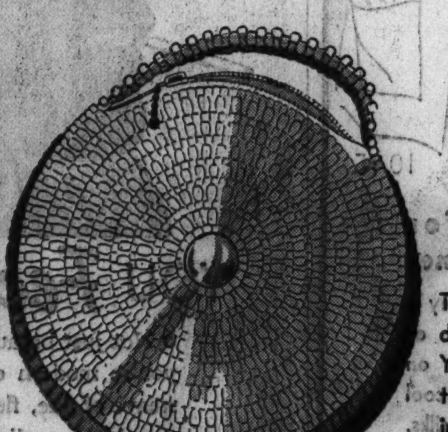

1.59

The newest accessory details in handbags. You'll like the swank of these bags that come in pouch and envelope styles.

MAIN FLOOR—STATE.

BOSTON STORE

STATE, MADISON AND DEARBORN STREETS.

SUICIDE BARES SECRECY VEIL ON CUBA BANK LOAN

U. S. Ex-Diplomat's Note Describes Ouster.

New York, May 24.—[Special.]—Frederick Todd, former United States commercial attaché at Havana, who committed suicide on Thursday at Montclair, N. J., left a note charging that he was forced to resign in 1931 because of his "absolutely correct reports" to Washington about the financial condition of the Machado régime in Cuba, it was learned today.

According to Todd, his reports interfered with the activities of another government official, whom he charged with misrepresenting the situation to aid the negotiation of a "questionable loan" with a large New York bank. If his warnings had been passed on to the public, he asserted, American investors would have been saved large sums.

Gave His Side in Book.

Todd declared he had written a book giving his side of the controversy that led to his resignation after six years as commercial attaché in Havana.

At the time of Mr. Todd's resignation, the department of commerce at Washington announced that it followed a series of difficulties with Harry F. Guggenheim, then ambassador to Cuba. Mr. Guggenheim said that "under the circumstances," the case was something he could not discuss. At the Chase National bank, which made large loans to the Machado government previous to 1931, it was said the bank had no information about the circumstances that led to Todd's resignation.

Quotations from Letter.

The Todd statement, as made public by Dr. George P. Olcott of East Orange, assistant medical examiner of Essex county, said, in part:

"I was formerly an official of the United States government in service in an important position abroad.

"My resignation was put in because my place was made untenable to me. In other words, I was forced out. This was the result of coöperation between a group of my immediate subordinates who would be promoted by my elimination and another officer whose activities had been somewhat interfered with by my absolutely correct reports in line of duty, about the finances of a certain foreign government and the negotiation of a questionable bond issue with that government by a large New York bank.

Defends His Action.

"I had no incentive to color my reports in any way. I insisted upon making my records and analyses of the financing just as comprehensive and enlightening, in the case of the government, as I could be expected to make them to a bank, were I employed by a bank and drawing its pay. Nobody asked me outright to modify my reports. I had no orders to do so.

"But it was a fact that the government agency with whose activities I interfered was systematically and purposefully making the financial conditions of that other government look much better than facts—or my reports—waranted and the purpose was very plain, because the bank was floating large issues of bonds and the United States government official concerned was coöperating closely.

"I say without hesitation that misleading information was being made public in the United States regarding not only the foreign government's affairs but others, in the interests of easy flotation of questionable bonds.

"If my warnings had been honestly passed on to our public, investors in this country would have been saved heavy losses which have come because of delinquency in subsequent payments and final nonpayment altogether."

WIFE ENDS LIFE

Mr. and Mrs. Raoul Whitfield.

PLANS PREPARED FOR POPPY DAY ON MONDAY NEXT

Red paper poppies, since 1918 the official "Lest We Forget" emblem of America, will be sold throughout Chicago and the suburbs on Monday.

Some 10,000 volunteer workers, organized under the Veterans' Poppy Day association of Chicago, will canvass the streets, transferring their memorial poppies from arm basket to lapel upon receipt of a volunteer offering.

Proceeds will go to the disabled veterans and their dependents in Cook county. Four patriotic organizations—the G. A. R., the Veterans of Foreign wars, the American Legion, and the Spanish-American War Veterans—are affiliated with the poppy association. The poppy "tagging" is authorized by city permit.

FATHER OF 7 TRIES SUICIDE.

Despondent because of unemployment, Vincent Goryl, 55 years old, 859 North Damen avenue, father of seven children, leaped into the lake from Navy pier yesterday, but was rescued by Policeman Oscar Glon, who saw him jump.

OWN LIFE TAKEN BY EX-WIFE OF W. H. VANDERBILT

Mrs. Raoul Whitfield Is Found on Ranch.

Las Vegas, N. M., May 24.—[Special.]—Mrs. Emily Whitfield, former wife of William H. Vanderbilt, was found dead of a bullet wound today on the ranch of her estranged husband, Raoul Whitfield, author, whom she was suing for a divorce. A coroner's jury decided she committed suicide.

Sherif Francisco Delgado of San Miguel county, who went to the Whitfield ranch, Deadhorse, about 25 miles from here, said the woman apparently had taken her life. He estimated the fatal shot had been fired about midnight.

The body, with a bullet wound through the heart, was found by a ranch employé who entered the house to start fires. Victor Chervet, manager of the ranch, who was sleeping two doors from Mrs. Whitfield's bedroom, said he did not hear any shot and knew nothing of the death until he was awakened by the employé.

Recent New York Visitor.

Mrs. Whitfield had lived in the west since the summer of 1933 when she was married to Whitfield and left the New York and Newport social whirl. She had visited recently in the east and returned here last week from New York.

She had had a turbulent marital life. As Emily O'Neill Davies of Pittsburgh, she was married to Vanderbilt in 1923 at a ceremony that was a highlight of that social season. Vanderbilt is the son of Alfred Gwynne Vanderbilt who lost his life in the Lusitania disaster.

The couple weathered several marital eruptions, but finally were divorced in 1927. She then became the wife of Sigourney Thayer, socially prominent theatrical producer. In 1929 she divorced him and assumed the name of Mrs. Davies Vanderbilt Thayer.

Divorce Sought in February.

She was married to Whitfield in 1933 and came west to live on his ranch, but that venture apparently was no more successful than the others and she filed suit for divorce last February in Santa Fe, N. M. The suit was transferred to the San Miguel county district court.

Mrs. Whitfield was a daughter of Mrs. Horace Chase Stebbins of New York City.

Mrs. Whitfield is survived by a nine year old daughter, Patricia Vanderbilt, who is with her father at Cannes, France.

WINS $15,000

[TRIBUNE Photo.]

KATHERINE LEARY BOND.

WOMAN AWARDED $15,000 IN CLAPP 'LOVE BALM' SUIT

Utility Executive Is Sued for $500,000.

New York, May 24.—[Special.]—Miss Katherine Leary Bond was awarded a verdict of $15,000 damages today in her breach of promise suit against Paul S. Clapp, vice president of the Columbia Gas and Electric company. She sued for $500,000. A jury in the Supreme court returned the verdct after deliberating for one hour and fifty minutes.

Miss Bond was not in court when the verdict was reached, having left some time before. Mr. Clapp was present, but had no comment to make.

Jury Charged on Two Questions.

The jury's deliberation on the case began after Supreme court Justice Aaron Steuer charged the jury on two questions. The first was whether there was an agreement between Miss Bond and Mr. Clapp that they would marry. The second question involved Miss Bond's alleged intimacy with one Horace Bond.

The plaintif admitted on the witness stand that she had been intimate with Bond and stated that the man, who was married and had grown children, authorized her to use his name in order that she might pose as a married woman before her mother. She testified that she had told Mr. Clapp of her former relationship with Bond.

The defendant denied this, saying that the plaintif merely had told him that sho was once Bond's fiancée and that the engagement had been broken.

Employed by Restaurant.

Miss Bond, who is now an employé in a restaurant at Tonawanda, is 37 years old. She alleged that Mr. Clapp repeatedly asked her to marry him during their acquaintance between 1927 and 1932, and that finally the wedding date was set for April 6, 1932.

Mr. Clapp denied that he ever proposed marriage, stated that she had hinted that she would like to have him propose, and said that he married Mrs. Rosalind W. Deutsch in June, 1932. He is 44 years old.

FRENCH VISCOUNT GETS POSITION AS BUTLER IN CALIFORNIA HOME

Pasadena, Cal., May 24.—(AP)—Unable to make a living otherwise the Viscount De Kergoet, son of a Paris banker, has become a butler in the home of Mr. and Mrs. James Darsie here, it became known today.

"I have had butlers all my life," he said, "so what would be more natural than for me to take a butler's job in an emergency?"

He has been living under his name of Rene George Varlet. In a desperate effort to get work he wrote recommendations for himself by that name on the viscount's stationery.

"I'm sorry my identity has been revealed," he said, "because Mrs. Darsie doesn't know who I am."

Coming to New York nine years ago, the viscount married Mildred Loewe Rice, daughter of Mrs. William Loewe Rice. He was a bond salesman for a time but the depression and domestic difficulties disrupted his marriage and he came to Hollywood where eleven months ago he married Hollis Nelson.

MARSHALL FIELD & Company

A Charming Special

Dorothy Gray

SALON FACIAL PACKAGE

The famous 1-2-3 treatment in generous measure . . . all packed in a convenient kit which ordinarily sells for much more. Packed for two skin types.

$1

For Dry Skin, $1
Cleansing Cream
Skin Lotion
Special Dry Skin Mixture

For Oily Skin, $1
Cleansing Cream
Texture Lotion
Suppling Cream

Cosmetics—First Floor, North, State
Also at Evanston and Oak Park

Hollywood Stars glorify their figures with

Renée Bandettes

The latest all-star number . . . "Romance." All net or combinations of fabric and lace. $1.25, $1.75, $2.

There's no denying that the women of the cinema world know how to make the most of their figures. Here are three ways they do it. Ways that you can take up, too . . . and so inexpensively!

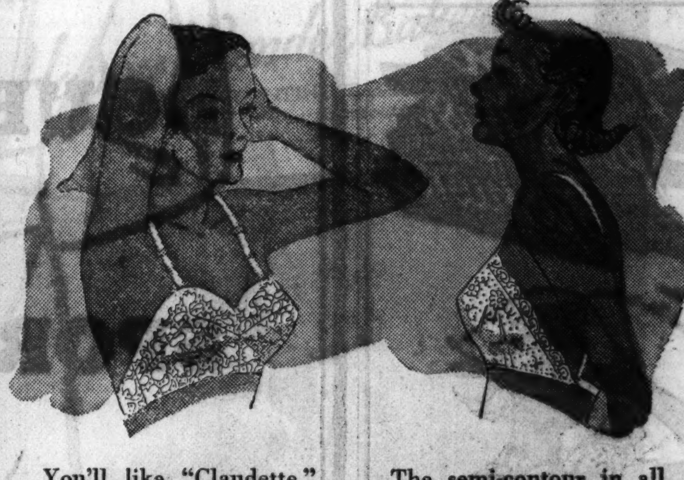

You'll like "Claudette," the dainty embroidered uplift bandette . . . priced at $1.50.

The semi-contour in all lace or imported net. In tearose or white. Specially priced, $1.

Corsets—Fifth Floor, South, Wabash
Also at Evanston and Oak Park

HANDMADE COTTON SLIP for your cotton dresses

$1.65

Here's our response to the increasing demand for cotton . . . a slip with all the features you need. A V scalloped neckline, or straight top (not sketched). Cool rounded back. Efficient 24-inch panel to keep out the sun. And when you consider how well it'll tub, and how long it'll wear, you'll want several. In whites only. 34 to 44.

Fifth Floor, South, State
Also at Evanston and Oak Park

SAKS FIFTH AVENUE

North Michigan at Chestnut

Final Clearance

DRESSES SUITS

FORMALS

Limited Quantities. Regularly up to $110.00

now $15 and $25

SECOND FLOOR

400 HANDBAGS

Leathers—black, brown and navy. Pastel Rodolaques and Pastel Linens for Summer.

now $1.45

Regularly up to $5.00

ALL SALES FINAL. STREET FLOOR

O-G

Today's the day to get your pair of White O-G Hollywood Slacks . . . those original and exclusive O-G flats with LOW HEELS and HIGH ARCHES

Regular $5 O-G Shoes Specially Priced

$3.95

Also in BLUE, BROWN or BLACK PHEASANT LEATHER

SIZES TO 10 . . . AAA TO C

These are the original O-G Hollywood Slacks . . . soft, supple and perfect-fitting . . . made on specially constructed O-G flat lasts, and models patented by the U. S. Patent Office for O'Connor & Goldberg's exclusive presentation.

O'CONNOR & GOLDBERG

205 STATE STREET, South, AT ADAMS

4616 Sheridan Road
159 Madison Street, West
3300 Lawrence Avenue

6348 Halsted Street, South
835 63rd Street, East
3225 Roosevelt Road

4040 Madison Street, West
2748 Milwaukee Avenue
1253 Milwaukee Avenue

O-G OUT-OF-THE-LOOP STORES OPEN TONIGHT

THIS FOOTWEAR NOT AVAILABLE AT 23 MADISON, EAST

O-G

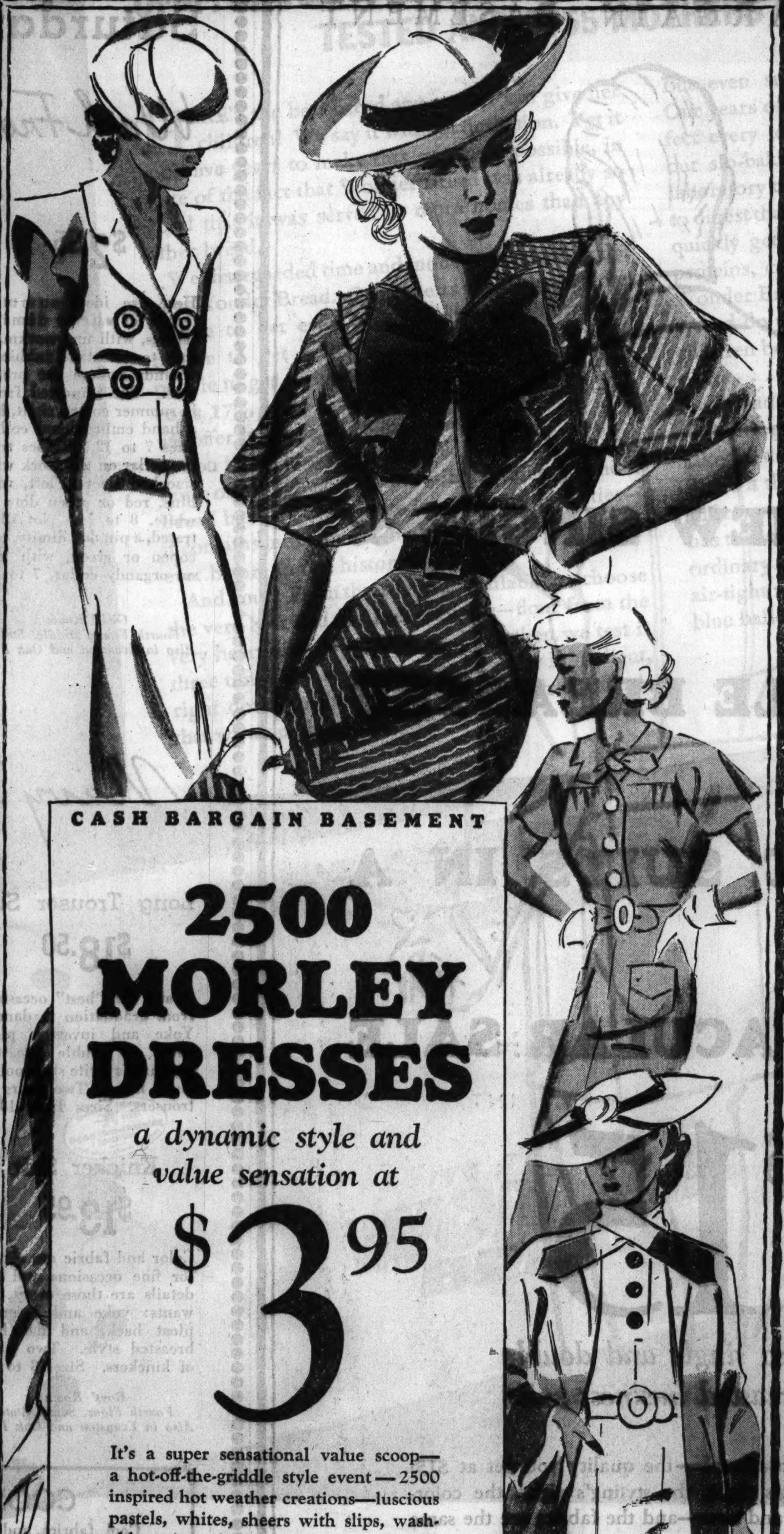

CASH BARGAIN BASEMENT

2500 MORLEY DRESSES

a dynamic style and value sensation at

$3.95

It's a super sensational value scoop—a hot-off-the-griddle style event—2500 inspired hot weather creations—luscious pastels, whites, sheers with slips, washable satins, chalk crepes, prints—many with jackets—irresistible styles for the club, for Sunday evening, for golf, tennis, business. Today is going to be a memorable day in Chicago dress history

Sizes for misses 12 to 20—for women 38 to 44

Marvelous values in white shoes

$2.95

MAURICE L ROTHSCHILD

MINNEAPOLIS — *State at Jackson* CHICAGO — ST. PAUL

ITALIANS AGREE TO SETTLE ROW WITH ETHIOPIANS

War Averted as Mussolini Yields to Ultimatum.

[Continued from first page.]

that she will refrain from immediate military conquest as demanded by Great Britain and France, but is left a free hand by the great powers to cow the Ethiopians into granting an economic protectorate. Consequently, eventual annexation of the black empire is only deferred.

By this compromise the Stresa front is saved but the league covenant is badly battered. From the purist point of view a vital gap in the league's procedure was the failure to get Italy to agree to a resolution reproducing Article V of its treaty with Ethiopia. This article forbids recourse to arms and would be interpreted by any impartial court as forbidding troop movements to the Ethiopian border.

Maxim Litvinow, soviet Russia's foreign commissar, who presided at the council session, "reaffirmed" the article in question by reading it into the minutes of the session and it was referred to in one of the resolutions but not cited textually.

Fits with Our Ideas: Italy.

ROME, May 24:—(AP)—The league of nations' council resolutions for settlement of the Italo-Ethiopian dispute were regarded by government circles tonight as following the normal course of events. Officials declined to comment, pointing out that Italy's attitude already has been expressed by Baron Pompeo Aloisi, Italian delegate, before the council.

It was explained, however, that the setting of a time limit for settlement of Italo-Ethiopian questions and recognition of the Italo-Ethiopian treaty clauses outlawing recourse to arms fit in fully with Italian ideas.

Concerning the latter point, government circles insisted Italy should continue to arm her colonies as a "preparatory measure against possible future aggression."

16 New Regiments Honored.

Premier Mussolini was present when the king handed the regimental colors today to sixteen new regiments which fill the gaps in six divisions already in East Africa or destined for East African service. The ceremonies were held in connection with the anniversary of Italy's entry into the world war. Mussolini told the troops: "Italy is ready for any trial."

Actually, 53,000 regularly enlisted troops of the blackshirt militia have been sent to Eritrea and Italian Somaliland, as well as 15,000 auxiliary workmen to build roads and railroads and otherwise assist in military preparedness. Italy's total armed forces along its Ethiopian borders is estimated in army circles at more than 100,000 well equipped men.

New contingents have been sailing from southern Italian points almost daily and it is believed that before the time limit set by the league resolutions closes, 200,000 more troops will be in East Africa. The S. S. Grange departed for East Africa tonight.

PROFIT FROM ITALIAN-ETHIOPIAN STRIFE

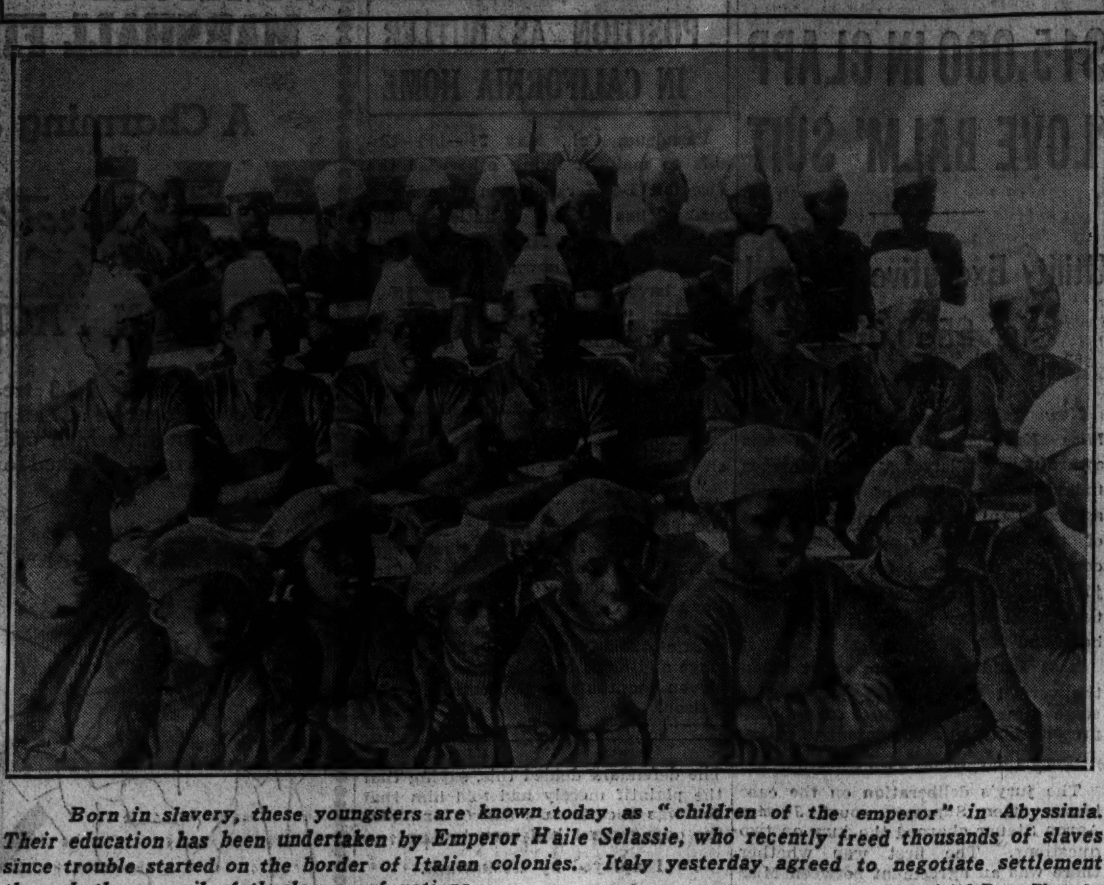

Born in slavery, these youngsters are known today as "children of the emperor" in Abyssinia. Their education has been undertaken by Emperor Haile Selassie, who recently freed thousands of slaves since trouble started on the border of Italian colonies. Italy yesterday agreed to negotiate settlement through the council of the league of nations. [Associated Press Photo.]

Playwright Hazard Wins Divorce from Actress

Los Angeles, Cal., May 24.—Special.]—Testifying that whatever success has come to him he owes nothing to his wife, Lawrence Hazard, playwright and scenario writer, won a divorce from Inez Hazard, Broadway stage actress, in Superior court here today.

"It was my luck to kick out a guy who just made $10,000," Mrs. Hazard was quoted as saying following success of a play written by Hazard.

75 Apply for Bloomington School Superintendent Job

Bloomington, Ill., May 24.—[Special.]—Seventy-five aspirants have applied here for the position of city superintendent of schools, left vacant by the resignation of S. K. McDowell.

BRITAIN PLANS TO MAKE PALESTINE A CROWN COLONY

Deal Fixed with France and Italy on Ethiopia.

BY JOHN STEELE.
[Chicago Tribune Press Service.]

LONDON, May 24.—Sharp bargaining behind the scenes in London has resulted in an agreement by France and Italy to support Great Britain's desire to have the league of nations convert Palestine from a mandated territory into a British crown colony. This was learned in authoritative quarters today.

In return Britain, it is understood, will make certain concessions as regards Ethiopia, in which both France and Italy are interested.

Great Britain wants Palestine as a crown colony so as to protect her sea route to the east, her aerial communications with India and Australia, which cross Palestine, and to safeguard the Haifa oil pipe line, on which the home and Mediterranean fleets will be obliged to depend.

May Build New Suez Canal.

With Palestine as a crown colony, Britain will also have a tidy bit of land through which to contruct a new Suez canal. This is being planned to avoid paying high tolls to the French company that owns the present canal.

Through the league the world will be told that it is the desire of the inhabitants of Palestine—both Jews and Moslems—that their country be made a British crown colony. The Jews, it will be explained, will say that the new status will induce more Jews to settle in Palestine, thus giving Jews their own land after centuries of exile.

The Arabs have been silenced by promises of permanent protection of Moslems from the great white king-emperors—George V. and his successors.

The governors will be alternately a British Jew and a British Moslem.

Turks Don't Care.

No one really cares about the proposed crown colony outside Palestine. The Turks, for example, are content to modernize their own country without trying to recover their lost possessions.

Strategically, British officials point out, the revival of Germany as a great military power makes British possession of Palestine imperative. At present Mustapha Kemal Ataturk, Turkish dictator, dislikes the Germans most cordially, but after his death the British think that Germany and Turkey will draw together as they were in the world war.

Since the war the Rhine-Danube canal has been made a reality and will be able to bear destroyers, submarines and smaller craft to the Black sea and the Mediterranean. That will make Germany a great Danubian power if anschluss with Austria and customs union with Hungary result from Germany's present policy.

The alliance with Turkey thus would make Germany again a formidable rival on land and water with Great Britain.

If Palestine is made a crown colony the British air force in Egypt will probably be transferred to Palestine, a scheme already mentioned in the house of commons. Egypt will lose a strip of desert 20 miles wide roamed by Sinai Arabs who since the last century have been ruled by a British governor appointed by the king of Egypt.

BEG YOUR PARDON

Harry Hopfinger, 4298 Hutchinson street, who collapsed and died of a heart attack while at work in the Sellers Manufacturing company, 4705 Montrose avenue, was erroneously referred to in an item yesterday as a janitor. He was a rolling mill heater, and in charge of the main heater of the plant.

BUS CONSPIRACY CASE DUE TO GO TO JURY TODAY

A session of the bus strike conspiracy trial was held last night in order that the case might be given to the jury this afternoon. Twenty-three defendants are on trial before Judge Donald S. McKinlay in Criminal court on charges of conspiracy in connection with violence during the strike called last summer against the Chicago Motor Coach company.

Closing arguments continued in the case yesterday, with Assistant State's Attorney Wilbert Crowley talking for the prosecution and Attorney William Scott Stewart for the defense. Stewart charged that the case was a "frameup" and that the "state's attorney served as the lawyer for the Chicago Motor Coach company."

Attorney James J. McDermott is to make the final defense plea this morning and Assistant State's Attorney Mal Coghlan is to close for the state.

TEAMING UNION MEETING RAIDED AND 19 ARRESTED

Nineteen men were arrested last night when police, under Chief of Detectives John L. Sullivan and Lieut. Thomas Kelly of the state's attorney's police, raided a meeting of the Chicago Coal Teamsters, Chauffeurs, and Helpers' union, local 705, at 934 Medison street.

Among those taken were Tom Conley, businessagent of the union; Dan Colucio, president of the Tobacco salesmen's union, and Steve A. Grzeskiwiak, 47 years old, 1806 North Maplewood avenue, who, police said, was carrying a pistol.

The prisoners were taken to the detective bureau. Police would only say that the men were "held for questioning" by State's Attorney Courtney.

Listen, son, today's FUN day. What do YOU say to a BIG B/G luncheon and a hike to the lake and up to the Navy pier? We've never seen *that* together. Meet me at the office at 12:50 sharp. OK?

GLEAMING SATIN . .

frosted all over with little arrows, and with a big perky cat's bow and icicle buttons. Individual, as all Leschin fashions are, but priced pleasingly little. White and pastels.

Sizes 11 to 17.

$12.95

318 South Michigan

CASH BARGAIN BASEMENT

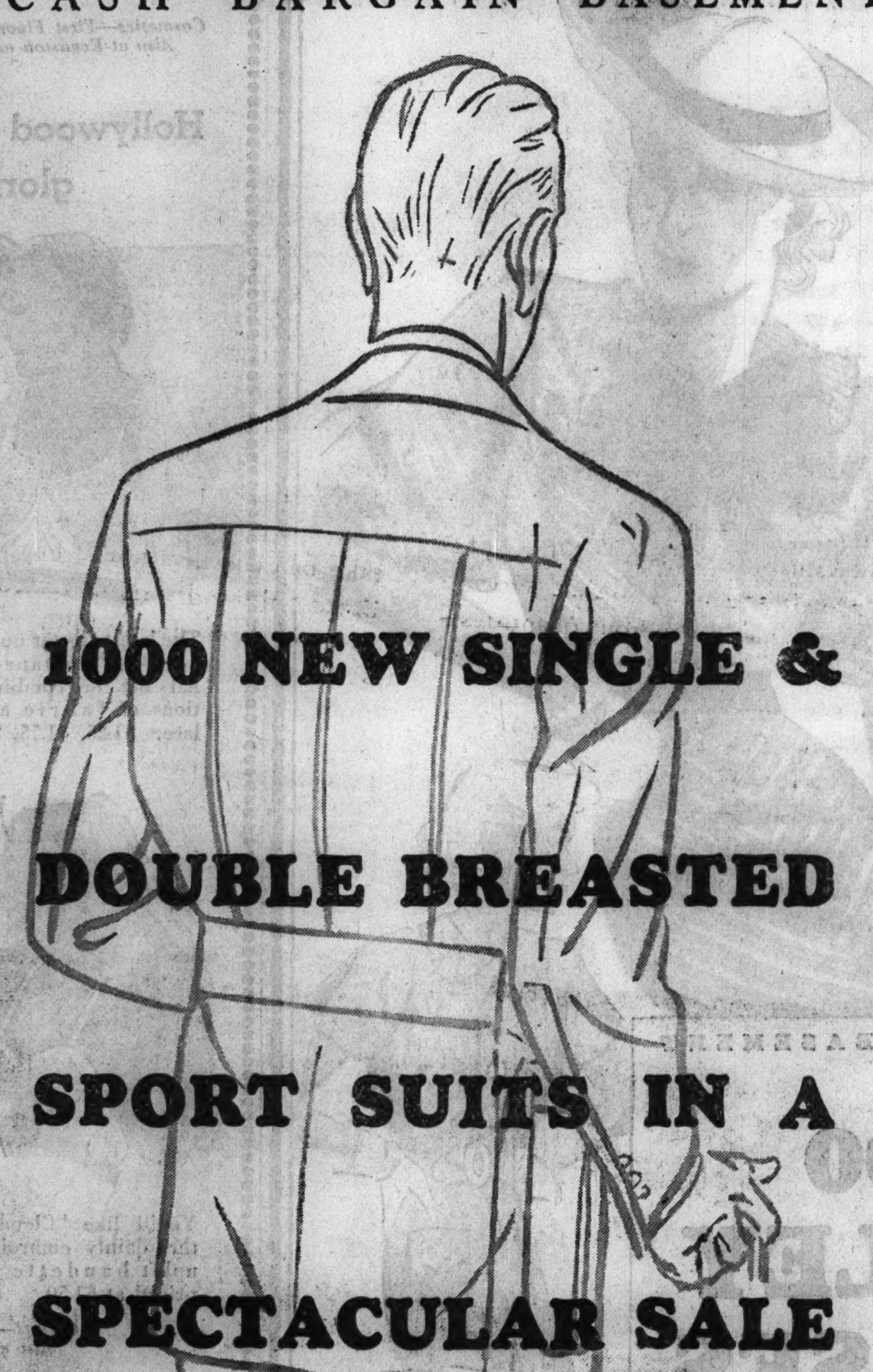

1000 NEW SINGLE & DOUBLE BREASTED SPORT SUITS IN A SPECTACULAR SALE

$15

also single and double breasted business suits

It's really sensational—the quality you get at $15. The tailoring's right, the styling's right, the colorings are rich and new—and the fabrics are the same as you'll find in suits costing 50% more—fine worsted cheviots, twists, smooth worsteds, velours, tweeds and flannels. Make your own comparisons—you'll agree they're unequalled. And we advise you, don't delay; such values are bound to go fast

MEN—YOUNG MEN—HIGH SCHOOL MEN
of every size and build can be fitted with ease in our vast selection

MAURICE L ROTHSCHILD

MINNEAPOLIS — State at Jackson CHICAGO — ST. PAUL

MARSHALL FIELD & COMPANY

Saturday News from the Fourth Floor

Wash Frocks for Daughter

$2.95

Here are ideal summer frocks of sheer dimity fabrics, with fine workmanship to withstand tubbings, organdy collars for prettiness. The imported frock in summer colors, right, has a hand embroidered collar, sizes 7 to 12. Ruffles trim the collar on the frock with smocked sleeves, left, with blue, red or green dots on white, 8 to 14. Not illustrated, a pin dot dimity, red, copen or green, with lace on organdy collar, 7 to 14.

Girls' Room
Fourth Floor, Middle, State
Also in Evanston and Oak Park

Navy Blue for Son

Long Trouser Suit

$18.50

A suit for "best" occasions from graduation to dances. Yoke and inverted pleat back on double breasted coat are favorite style points right now. Two pairs of trousers. Sizes 11 to 18.

Knicker Suit

$13.95

Color and fabric are classic for fine occasions and the details are those every boy wants: yoke and inverted pleat back, and double breasted style. Two pairs of knickers. Sizes 8 to 15.

Boys' Room
Fourth Floor, South, State
Also in Evanston and Oak Park

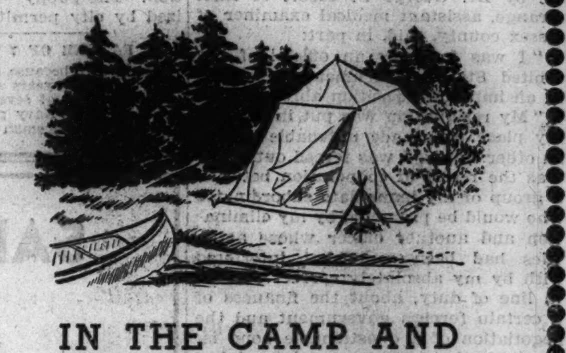

IN THE CAMP AND VACATION SHOW

Visit all the fascinating exhibits! Whether your family prefers ranching in the west, fishing in the north, or enjoying the beach and summer sports here at home, there are displays to interest every one.

CAMP MOVIES

11:30—Camp Holiday (for girls)
2:30—Leelanau Camp (for boys)
3—Timberline Camp (for girls)
3:30—Skyline Ranch (for boys)
4:15—Skyline Camp (for girls)

PRIZE WINNING MOVIE in the Young People's Theater

Mr. T. S. Miller will show a film full of interest for hunters and fishermen. The subject is a canoe trip north of Rainy Lake, Ontario, and the film took first prize at the recent Outdoor Show. Mr. Miller will describe the background of his film while showing it from 1:30 to 2.

FISH FANS! ATTENTION!

At 3 p. m. today Mr. Lester A. Colby, vice president of the Izaak Walton League, will answer questions on where and how to fish. Mr. Colby is in charge of the Junior Fishing School now sponsored by the League.

Trick Dogs Perform at 11, 2 and 4 in the Young People's Theater

A delightful and amusing performance by a wonderfully trained group of dogs.

Young People's Theater
Fourth Floor, South, Wabash

ON EXHIBIT:

Champion English Shepherd Dog

Finest of his breed in America is Piccadilly Circus and also a famous movie star. His latest appearance was with Joan Crawford in "No More Ladies." His owner, Mrs. Herbert E. Bennet of Hollywood, will personally show him from 2 until 3 today.

The Pedigree Shop—Fourth Floor, Middle, Wabash

BOY SCOUT TUG OF WAR

Proving the strength of their official breeches, two husky teams of boys will use a pair in their tug contest at 12 today.

Fourth Floor, South, Wabash

COOL CREPE PAJAMAS

Cool fabrics and piped edges make a summer pajama smart. These, in two-piece middy style, come in blue, yellow, white, tan. Sizes 8 to 18. $1.65

Shoes for Summer Play

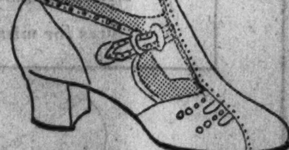

WHITE t-strap sandal on new lines with decorative perforations for cool summer comfort. $3.95

ELK with brown calf saddle, rubber sole and heel. A classic sport shoe. $3.95

Young Teens' Shoes
Fourth Floor, South, State

HABANA OXFORD for boys has a finely punched vamp and crepe sole. White, brown. $3.95

NATURE TREAD sandal. White, smoked or brown elk. To fit all ages. $2.45 to $3.95

Children's Shoes
Fourth Floor, South, State

Announcing
A NEW BREAD
baked for your children
THIS IS PAGE 1 NEWS—OF VITAL IMPORTANCE TO YOUR FAMILY! PLEASE READ ABOUT THIS NEW AND BETTER BREAD, THE RESULT OF FIVE YEARS' RESEARCH IN WHICH 1183 FORMULAS WERE TESTED AND 2755 MOTHERS CONSULTED
HERE'S the best bread any mother can give her children! We say it without hesitation. Yet it took five years to make this statement possible, in spite of the fact that Wonder Bread was already so good that it was served in more homes than any other bread.
We disregarded time and money in perfecting the new Wonder Bread. Our experts worked with flour people to get even better flour, with shortening people to get even better shortening, with milk people to get even better milk. Wonder Bread now costs 17% more to make than ordinary bread—yet we offer it to you at no extra cost.
You know how valuable milk is for children, because of its high protein and mineral value. Wonder Bread has this extra value in generous quantities—it contains more muscle-building protein today than ever before in our history.
And flour! From the 24 kinds available we choose the very best and use it exclusively—flour from the very heart-of-the-wheat-berry. Even then we test it three times before we use it. And every ingredient, right down to the salt, must meet high standards that we alone have set.
But even superfine ingredients are not enough: Our years of baking experience and skill help perfect every loaf. We spent $6,000,000 to develop our slo-baking method. And it was worth it, for laboratory tests prove that slo-baked bread is easier to digest than fast-baked bread. Thus little stomachs quickly get the nourishment and energy from the proteins, carbohydrates and other good things in Wonder Bread.
And do youngsters like it! Mothers tell us their children beg for Wonder Bread, and enjoy eating it plain . . . that they themselves can hardly believe that bread can be so tempting and mouth-watering.
Nothing is too good for your children. For the sake of their health and happiness, give Wonder Bread a thirty-day trial. Watch and see how lively and rosy-cheeked your children become. Your grocer has this new Wonder Bread. It costs no more than ordinary fast-baked bread. Look for it in the new air-tight wrapper with the familiar red, yellow and blue balloons!
The Happy Wonder Bakers
CONTINENTAL BAKING CO. (Incorporated)
IT'S SLO-BAKED WONDER BREAD
SLICED
IT'S SLO-BAKED WONDER BREAD
THIS NEW WRAPPER BRINGS YOU THE NEW WONDER BREAD BAKED FOR CHILDREN!
AND HERE ARE SOME EXCLUSIVE ADVANTAGES THAT THE WHOLE FAMILY WILL APPRECIATE . . .
saves money
NO LEFT-OVERS, NOW. WONDER BREAD STAYS FRESH FROM 2 TO 3 DAYS LONGER THAN ORDINARY BREAD
perfect texture
I CAN SPREAD IT EASILY EVEN WITH COLD BUTTER, THERE ARE NO HOLES, FOR JAM TO DRIP THROUGH, EITHER
JAM
better toast
HERE I AM.. THE FINEST TOAST YOU EVER SERVED. AND REMEMBER.. ONLY PERFECT BREAD CAN MAKE PERFECT TOAST
far more delicious
I NEVER KNEW THAT BREAD COULD HAVE SUCH FLAVOR! MAYBE IT'S BAKED FOR CHILDREN, BUT THEY'D BETTER SAVE PLENTY FOR ME

WALGREEN NIECE TELLS OF U. OF C. RED TEACHINGS

Indoctrinated, She Says at Senate Hearing.

[Continued from first page.]

that they refrain from further demonstrations.

When order was restored, Miss Norton proceeded from the point at which her statement had been interrupted.

"In a lecture excerpts from the Russian Primer were read and the professor recommended that we read it.

"The few points touched upon in this summary are briefly stated but they represent many pages of reading and my attendance at discussions.

Deems "Indoctrinate" Right Word.

"I have been asked numerous times 'Does the university indoctrinate?' In order to give an intelligent answer I recently looked up 'indoctrinate' in Webster's New International dictionary. Quoting, it reads: 'To instruct in the rudiments or principles of learning, or of a branch of learning; to instruct [in] or imbue [with] as principles of doctrins; to teach.' It would be foolish for me to argue this question with learned professors. However, I disagree with them where they say that they do not indoctrinate.

"It is my conviction that communists and communistic activities on the campus are not frowned upon. In conclusion I wish to say that I no longer believe that communism would be an excellent form of government."

Miss Norton Is Questioned.

Miss Norton was questioned briefly at the close of her statement by Russell Whitman, assistant attorney general of Illinois, representing the committee.

"Do you think that you believed in communism because of what you learned at the university?" he asked.

"That is true," she answered.

Q. [by Mr. Whitman]—Can you name those who influenced you towards communism? A.—I couldn't say.

Q.—Well, as to the disintegration of the family? A.—I don't believe I can. It seems to run through the whole course.

Q.—Was there communistic activity on the campus? A.—There was a good deal of conversation about it. I presume a lot of my associates believed in it.

SCHUMAN'S DENIALS

The first of the three facultymen to sit in the witness chair was Schuman. He became vexed and emphatic at times under incisive questioning by Mr. Walgreen's attorney, Joseph B. Fleming. Prof. Schuman opened with a prepared statement.

"I do not believe in free love and have never advocated it," he read. "I am emphatically not a communist, socialist, syndicalist or anarchist. I believe in the principles of American democracy. I have never voted for, supported or knowingly permitted my name to be used in support of any communist candidate for public office. In 1928 I voted for Alfred E. Smith for President and in 1932 for Franklin D. Roosevelt.

"In my public addresses and publications, I have repeatedly pointed out that liberal and radical critics of our present economic and social order have been short sighted or dishonest in failing to recognize that extensive governmental interference with profits and property rights can lead only to chaos or to Socialism.

"I have further pointed out on the basis of European experience that genuine Socialism can be achieved only through the communist strategy of bloody, violent, and destructive social revolution which in a society as highly industrial and as intricately interdependent as our own can lead only to complete social and economic collapse. I have argued at length that honest profits are not only legitimate and desirable, but are the source of all prosperity in our economic order.

Calls Americanism Essential.

"Conservative indoctrination and inculcation of Americanism is essential in our educational system, but at some point this must be supplemented by the development of critical thinking. My courses are divisional or graduate courses for students capable of constructive criticism and of sane evaluations of comparative social and political philosophies and institutions. In teaching these courses I avoid indoctrination of all kinds. I encourage openmindedness and reasoned consideration of the subject and problems covered."

He asserted he had never mentioned free love in a classroom or referred to it elsewhere except in jest.

"Miss Lucille Norton," he said, "has never been a member of my classes."

He denied sanctioning an indorsement in 1932 of William Z. Foster and James W. Ford, communist nominees for president and vice president. A copy of the Daily Worker, communist, and a pamphlet, which were introduced in evidence, listed Prof. Schuman as a Foster supporter. Some weeks prior to the publication of the Daily Worker's article a group of New York writers had asked permission to use his name in connection with the pamphlet "Culture and the Crisis," Prof. Schuman said, but he did not realize that it was to be used as an indorsement of the communist candidates.

Comments on Red Reception.

"I am always interested in student activities," Prof. Schuman said in explanation of his interest in the National Student league. "The membership here has dropped from 75 to 65. Walter Quinn, who started the league at Chicago, apparently found the university an unfavorable place and has gone to Moscow where he now makes his permanent residence.

"I did attend and was a member of the committee that planned a reception for Ford. The meeting was nonpartisan and I was invited to take part in the affair by the editor of the Chicago Defender, a colored newspaper of Republican politics. I attended solely because of my interest in the political behavior of colored persons and Ford was the first man of his race to run for vice president."

Prof. Schuman denied that he had appeared at a meeting sponsored by the International Workers Order, but admitted speaking at a rally of the League Against War and Fascism and the Friends of the Soviet union at the Coliseum.

Prof. Schuman was cross-examined by Attorney Fleming.

Q.—With whom did you discuss the Ford reception? A.—I don't remember.

Q.—Did you discuss it with Carl Haessler? A.—I think not.

Q.—Do you know Haessler? A.—Yes, for ten years.

Q.—Do you know him to be a communist? A.—Yes, he is a reporter for the Federated Press.

Q.—Isn't it a fact that the Federated Press is a communist organization and was so termed in the congressional report? A.—In that respect the report was in error.

Q.—Weren't those attending the reception urged to organize communist clubs? A.—Yes, some were, but I went as a political scientist to meet Ford.

Resents Professional Slur.

Q.—You say that you made several addresses before the Friends of the Soviet union. You have never considered this a communist organization? A.—Right.

Q.—Have you read the congressional report which so states? A.—No.

Q.—As a student of political science, haven't you read this report? A.—Do you think that we can read everything that congress puts out? [Laughter from the student portion of the audience greeted this retort.]

Q.—Well, as a student of political science, you might be interested in this report, widely publicized, dealing with radicalism in schools. A.—[Angrily.] My competence as an educator and political scientist has never been questioned before [applause].

Q.—Well, do you think the congressional report is correct? A.—I think the report is incorrect in that part.

Gideonse Reads Statement.

The next witness was Associate Professor Harry D. Gideonse of the department of economics, a tall and quiet scholar. He read a lengthy statement in which he assumed responsibility as chairman of the social science staf of the university college for the courses offered in the department of political science and economics. He denied that he was a communist or that he had permitted the advocacy of communism or other radical doctrins in his classes.

After Miss Norton's testimony, Prof. Gideonse was recalled. He testified that he debated last fall at the Cosmos club on the causes of war. At the end of the program some one asked his opponent, Prof. Schuman, "Do you believe in religion?" Prof. Schuman, according to his colleague, "as an ironical and facetious answer to an irrelevant and humorous question," uttered the much discussed "free love" statement.

LOVETT GIVES VIEWS

Prof. Robert Morss Lovett of the department of English followed Prof. Gideonse on the stand. He asserted he joined the University of Chicago faculty in 1893, the year after the university was founded.

"I was assured by President Harper when I came to Chicago," he said, "that the university would guarantee me freedom of speech, freedom of opinion, freedom of action, and freedom of investigation.

"I first became interested in public affairs during the war. In the spring of 1917 I addressed a meeting at the Auditorium and asked that the secret treaties be made public."

Prof. Lovett did not tell of the violent protest which followed his participation in this meeting. Irate neighbors in Hyde Park burned the professor in effigy after the meeting.

The Spider Web Works.

In his direct testimony, Prof. Lovett said that he had been president of the League for Industrial Democracy, vice president of the League Against War and Fascism, and a member of the American and Chicago Civil Liberties unions. He said that a letter bearing his forged signature had been the basis for his inclusion, in 1925, in a book "Reds of America," and since that time, he said, "I have noted my name with some annoyance in various spider web works."

Cross-examination of Prof. Lovett by Attorney Fleming centered upon his anti-war activities.

Q.—[By Mr. Fleming]—What is the Oxford oath? A.—I regard it as an individual's equivalent to the Kellogg pact. [Applause].

Q.—Is it a pledge not to bear arms for the United States or to take part in war? A.—I think so, in substance.

Q.—I'm informed that you believe in it. A.—I do.

Personal Angle on War.

Q.—Do you believe that in time of war it is right for youth to refuse to bear arms? A.—Yes, if the youth is a conscientious objector. I disbelieve in universal conscription. My son entered the last war and was killed in Belleau wood. I resolved to help prevent such tragedies.

Q.—Didn't you testify as a character for wartime draft evaders? A.—Yes, for J. Louis Engdahl and others.

[Mr. Fleming was the prosecutor of Engdahl and many other draft dodgers].

Q.—Do you know what will happen if this Oxford oath is adopted universally? A.—It will mean imprisonment and torture.

Q.—You mean like your friend Carl Haessler? A.—Yes, in prison.

Q.—But what will happen to the country? A.—We will not enter any war if public opinion is consulted. Congress has no right to declare war. I regard the Kellogg pact as an amendment to the constitution.

Attorney Fleming asked Prof. Lovett whether he had taken part in anti-war demonstrations at Oberlin college and the University of Michigan at which the "slacker oath" was recited. At the attorney's use of the term "slacker oath" the audience hissed. Prof. Lovett had no recollection of either meeting.

"Were you ever arrested for rioting?" Senator Baker asked Prof. Lovett.

"I was arrested once on a charge of inciting pickets to stand their ground. I was discharged by Judge Gutknecht and the state's attorney was rebuked."

CLASH AT OPENING

The hearing opened yesterday morning with a clash over the first order of business. Attorney Fleming wished to read from a score of booklets, pamphlets and other publications which he sought at the hearing two weeks ago to introduce as evidence in support of Mr. Walgreen's charges.

Although Senator Richey V. Graham [Dem., Cicero] is chairman of the investigating committee, Senator James Barbour [Rep., Evanston] has acted as chief spokesman. At the outset of yesterday's hearing Senator Barbour announced that the committee would consider Attorney Fleming's documents at the noon recess.

"You are not going to take this into any secret recessed session," Mr. Fleming retorted. "This is a public matter and one which you are charged to investigate openly. Are you going to hear us?"

Mr. Douglas sought to open the session with the testimony of Prof. Schuman and Prof. Gideonse, both of whom were mentioned in the testimony two weeks ago.

Document Argument Wins.

"I sat here during the last meeting of this committee and saw the other side present all its evidence," broke in Senator Baker. "The university was given ample latitude in the presentation of all manner of evidence and now I think it is time that we proceed in an orderly manner."

Attorney Fleming then was allowed to begin reading documents. He was interrupted frequently by Mr. Douglas, by Senator Barbour and by the audience. Applause and laughter halted the proceedings from time to time and compelled Senator Graham to warn the crowd that the room would be cleared if the demonstrations continued.

"The claque might be silenced," Attorney Fleming remarked.

Professor Bursts In.

As he read excerpts from Karl Marx's communist manifesto that he said tended to prove the affiliation of certain organizations with the communist organization, Attorney Fleming was interrupted by Prof. Charles E. Merriam, chairman of the department of political science in the university.

"Perhaps the students should be sent from the room before they hear this propaganda," Prof. Merriam remarked. From the student and alumni group came another outburst of applause and laughter.

At one point Attorney Fleming, reading a report of an address by William Z. Foster at a meeting on the campus, quoted the statement that "capitalism is doomed."

"I know it's doomed," Senator Barbour interrupted. "I've lost all my capital."

Quotes Campus Newspaper.

The Daily Maroon, campus newspaper, was quoted extensively by Attorney Fleming in connection with radical meetings held on the campus and the anti-war demonstration of last April 12.

Other documents purported to show the activity of Prof. Lovett and Prof. Schuman in the organization of the National Student Communist league on the university campus in April, 1932, and their speeches before meetings sponsored by the International Workers' Order, American League Against Fascism and War and the Friends of the Soviet Union.

CONCLUDING WITNESSES

J. W. Clark, 58 years old, 6810 South Park avenue, who returned last year to take a course under Prof. Gideonse at the university, and Harry Jung, head of the American Vigilant Intelligence association, were the concluding witnesses.

Clark defended the university and asserted that he had not detected any insidious influences in Prof. Gideonse's lectures.

Jung, who asked to be subpenaed, identified the American League Against War and Fascism and the Friends of the Soviet Union as communist-inspired and dominated organizations. He began a similar analysis of the American Civil Liberties union to prove its radical nature when Senator Barbour cut short the hearing "until we can find out who Jung is."

No date was set for the resumption of the inquiry. The members of the committee are Senators Graham, Baker, Barbour, John W. Fribley [Dem., Pana], and W. H. Hickman [Dem., Paris].

EXHIBIT IN U. OF C. QUIZ

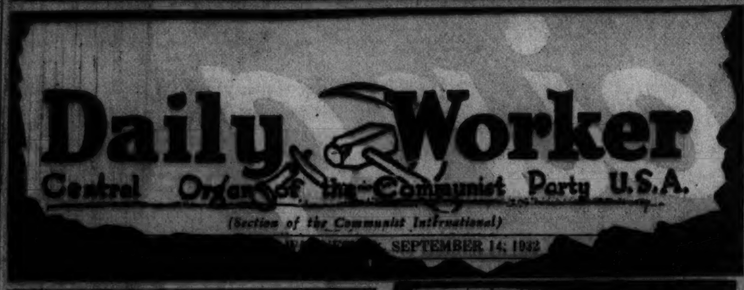
Daily Worker
Central Organ of the Communist Party U.S.A.
(Section of the Communist International)
SEPTEMBER 14, 1932

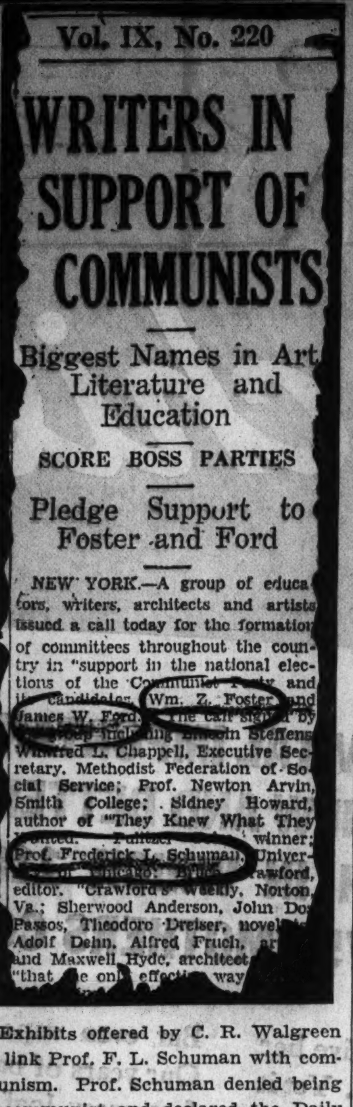
Vol. IX, No. 220

WRITERS IN SUPPORT OF COMMUNISTS

Biggest Names in Art, Literature and Education

SCORE BOSS PARTIES

Pledge Support to Foster and Ford

NEW YORK.—A group of educators, writers, architects and artists issued a call today for the formation of committees throughout the country in "support in the national elections of the Communist Party and its candidates, Wm. Z. Foster and James W. Ford." The call signed by ... including Lincoln Steffens; Winifred L. Chappell, Executive Secretary, Methodist Federation of Social Service; Prof. Newton Arvin, Smith College; Sidney Howard, author of "They Knew What They Wanted," Pulitzer ... winner; Prof. Frederick L. Schuman, University of Chicago; Bruce Crawford, editor, "Crawford's Weekly," Norton, Va.; Sherwood Anderson, John Dos Passos, Theodore Dreiser, novelists; Adolf Dehn, Alfred Fruch, ... and Maxwell Hyde, architect ... "that the only effective way ...

Exhibits offered by C. R. Walgreen to link Prof. F. L. Schuman with communism. Prof. Schuman denied being a communist and declared the Daily Worker's account of his indorsing William Z. Foster was unauthorized. He said he voted for Roosevelt in 1932.

HAROLD ICKES DEFENDS U. OF C. IN TALK BEFORE TEACHERS' CONFERENCE

Secretary of the Interior Harold L. Ickes, in a Chicago speech last night, defended the University of Chicago and assailed Charles R. Walgreen, chain drug store owner, whose charges that communism was being taught at the university resulted in a state legislative investigation that is now under way.

The legislative committee had hardly concluded its session for the day when Mr. Ickes mounted the platform before the Teachers' Welfare organizations at the Stevens hotel and began a denunciation of "witch hunters."

"If Mr. Walgreen would apply his theory on education to his own business as a druggist, which he is not foolish enough to do," said he, "he would turn loose as dispensers behind his prescription counter men who had not been taught to distinguish between the drugs that cure or have an ameliorating effect and the drugs that kill.

"I doubt whether it has ever been so necessary in this country as it is today to train the minds of our youth in the sound principles of democracy. How silly it would be for a teacher of political science to say in reply to a question about Marx and his theories that the query was an improper one that should not have been asked."

BUBBLE BURSTS; FIND PROMOTER IN RELIEF CAMP

Tulsa, Okla., May 24.—[Special.]—Ted Baxter arrived in town a week ago. He called for mail at the leading hotel. He took a suite of offices. He hired two stenographers. Next, he bought an $11,500 home, $3,300 worth of furniture, $600 worth of linens. He hired a maid, cook, and housekeeper. An office supply house sold him $600 worth of equipment.

TED BAXTER.
[A. P. Wirephoto.]

Baxter made arrangements with a railroad to build a mile long spur track near Fort Smith, Ark. He made arrangements with a contractor to draw up the plans and estimates.

A bank certified a letter to a New York brokerage firm authorizing sale of $177,000 in bonds and stocks belonging to the W. A. Baxter estate of Kansas City. He displayed a bank book showing deposits of $198,973.

Came pay day. A stenographer peeped into his desk and was puzzled to find a charity dental order for "Alfred Ringling." Police wired Kansas City, "no Baxter estate"; wired bank, "no funds"; wired brokers, "not known." And, reported detectives, "not found."

Today Baxter was found. He was living where he had been living since he came to Tulsa, at the U. S. transient camp. Arrested, he had 3 cents.

ROB LOOP SHOE STORE.

Two gunmen entered the McAn shoe store at 312 South State street yesterday, menaced Harold Speer, the manager, and another employé, and left with $27.

At 87 Farmer Has His First Barber Shop Shave

Kendallville, Ind., May 24.—[Special.]—Les Bodenhafer, 87, farmer, came to Kendallville in his ancient buggy today and had his first barber shop shave. "I gave my shaving outfit to one of my sons twenty years ago and since then have just clipped 'em off with scissors," he said. "Today I thought I'd let a barber shave me and find out if they can fix my moustache and chin whiskers the way I like to have 'em."

OUT OF RESPECT TO THE MEMORY OF
RICHARD A. BOALER
HIS OFFICE WILL BE CLOSED TODAY AND MONDAY, MAY 27TH
BOALER, BURCHELL & DILLON, INC.
63 EAST DIVISION STREET

CORNS
INSTANTLY RELIEVED
QUICKLY REMOVED
Dr Scholl's Zino-pads
STANDARD WHITE Now . . . 25¢
NEW DE LUXE Flesh Color 35¢

GRAYSON'S
Coolkenny Suits 10.99

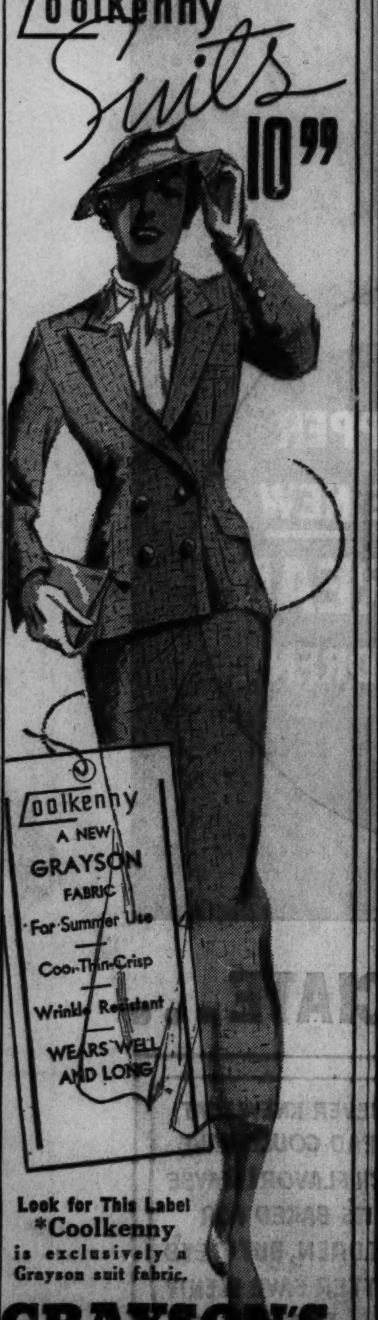

Coolkenny A NEW GRAYSON FABRIC
For Summer Use
Cool-Thin-Crisp
Wrinkle Resistant
WEARS WELL AND LONG
Look for This Label *Coolkenny is exclusively a Grayson suit fabric.
GRAYSON'S
32 SOUTH STATE ST.
6336 S. HALSTED ST.
2734 MILWAUKEE AVE.
Neighborhood Stores Open Tues., Thurs., and Sat. Eves.

Hillman's
5 Complete Liquor Departments
26 W. Washington St. Near State | In Sears' at State & Van Buren | 4631 Broadway at Wilson | In Sears' Homan & Arthington | In Sears' 63rd & Halsted

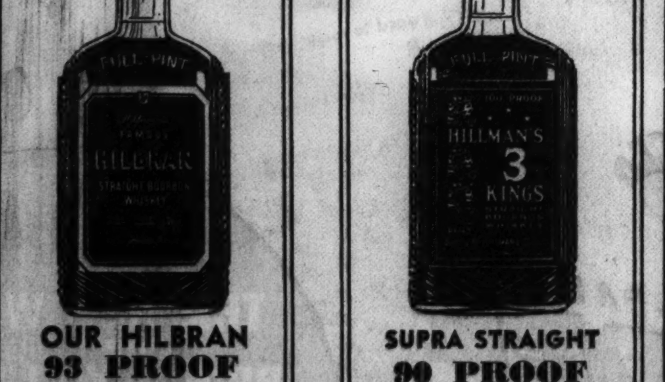

OUR HILBRAN 93 PROOF BOURBON 1.43 Qt. | 73c Pt.
Hillman's SUPRA DISTILLED Dry Gin
An excellent quality, many times distilled. Smooth, aromatic. Special, fifth 79c
SUPRA STRAIGHT 90 PROOF BOURBON 1.15 Qt. | 59c Pt.
HILLMAN'S 3-KINGS 100 PROOF BOURBON 1.59 Qt. 83c Pt.
Pilgrim RUM 100 proof straight New England rum. Quart 1.79
Kintore SCOTCH 7-year-old, distilled, matured in Scotland; fifth 2.89
SLOE GIN "Blackthorn" ruby-red. Full fifth.... 1.23
Bacardi (Light) Famous White Label; Saturday, fifth 2.69
18 K. BRANDY 86 proof straight California brandy. PINT 83c
18 Yr. Old Bourbon "America's Pride"; bonded; special, pint. 2.59
Booth's Dry Gin "High and Dry" brand. Fifth...... 1.23
Fine KUMMEL "Golden Charm" brand. For Saturday, full quart.... 98c
WHITE HORSE SCOTCH Full Fifth, for Saturday, 3.29
Hillman's Maryland RYE: 93 proof straight rye. PINT 89c

Special for graduation
ROTHFELLOW
2-trouser suits for high school fellows
$18.50
Graduation only comes once in a lifetime—and it certainly deserves a good suit. Every one of these suits is tailored with far more than ordinary care. Blues and oxfords are the featured colors for graduation—but we have every other smart color—sport backs in double or single breasteds—and it's plain to see that they are really amazing values at $18.50. 3rd floor
White flannel slacks of extremely fine quality $4.50
Boys' sport shirts VALUES TO $1.50 85c Whites, plain colors, fancies. Sizes 8 to 14, 12½ to 14½
Boys' sweaters VALUES TO $2.95 $1.45 V-necks or zippers. Sizes 28 to 36. Special for Decoration Day
Boys' knicker hose VALUES TO 50c 29c 4 pairs for $1 Smart new fancy patterns. Sizes 8 to 11
MAURICE L ROTHSCHILD
MINNEAPOLIS State at Jackson CHICAGO ST. PAUL

EXTRA BIG FOOD SAVINGS THIS WEEK
A&P ESTABLISHED 1859 WHERE ECONOMY RULES
STRICTLY FRESH EGGS BULK, DOZ. 28c
WILDMERE EGGS in carton ... DOZ. 29c
GREAT WESTERN PURE BEET SUGAR 10 LB. CLOTH BAG 50c
FANCY NEW U. S. NO. 1 POTATOES 10 LBS. 19c
CAMPBELL'S PORK AND BEANS 1-LB. CAN 5c
EIGHT O'CLOCK COFFEE 1-LB. RED BAG 17c MILD AND MELLOW
A&P FOOD STORES The Great Atlantic and Pacific Tea Company

WANT TO SELL A DICTAPHONE?
Tribune WANT ADS GET BEST Results

KIDNAPING VICTIM TELLS WHY SHE ASKS CLEMENCY

Death Decision Today for Walter McGee.

Unless a decision Gov. Guy B. Park of Missouri will announce today intervenes, Walter McGee must hang May 31 for the kidnaping of Mary McElroy, 27, daughter of the city manager of Kansas City. Writing on the eve of the governor's decision, Miss McElroy tells how it feels to be kidnaped and why she seeks clemency for her kidnapers.

BY MARY McELROY.

[Copyright: 1935: By the Associated Press.]

Kansas City, Mo., May 24.—Two years ago Monday Walter McGee and three other men kidnaped me and held me chained to a basement wall until $30,000 ransom was paid.

MARY McELROY. [A. P. Photo.]

I was released after twenty-nine hours. At no time did I expect to be returned alive.

It appeared the best thing to hope for was a quick death.

My greatest fear was of being tortured so I would be forced to ask those men for mercy for myself.

Wiser Not to Cry.

I preferred to laugh and joke with them rather than to cry. It seemed the wiser course. I believed they would kill me rather than turn me loose as evidence.

Considering the tenseness of the situation, we got along very well otherwise. I learned to know them rather well, to conclude they were more desperate than bad and more cowardly than vicious.

If this had been a completely isolated case, I should never have prosecuted. I would have tried to help these men get work.

That kidnaping was a swift, sure shock and—in spite of all the horror—more simple and easier to handle than its sequel.

Others in Danger.

Then, I was the only person in danger. Since then it has been necessary to consider the right of the law to enforce itself, the possibility of other persons being kidnaped, the chance that other men would plan kidnapings, and finally, the fate of my kidnapers themselves.

Three times it has been necessary to testify against a man when the state was asking the death penalty. I acknowledge and respect the importance of law enforcement, but my rôle was that of "complaining witness" and the law was trying these men for what they had done to me.

One of these men, McGee, was sentenced to be hanged. Two others were given prison sentences. One still is at large.

Tested in Supreme Court.

McGee's case has been tested through the state Supreme court. He has no legal means of escaping the gallows. As the victim, I appealed to Gov. Park to commute his sentence to life imprisonment.

To force an unwanted revenge on a person is just as great a miscarriage of justice as to convict an innocent man or to acquit a guilty one.

Britain Favors Hitler's Scheme for Pact Limiting War Planes

BERLIN, May 24.—(AP)—Adolf Hitler's speech before the German reichstag Tuesday seemed today about ready to bear fruit in the shape of peace parleys with the reich's neighbors.

Informed quarters said two significant developments were likely:

ONE—An early conference to draft an air limitations agreement, proposed in Hitler's address.

TWO—Face to face talks between the German reichsfuehrer and Pierre Laval, French foreign minister.

Britain Seeks Clarification.

Lending substance to the first conjecture was the call Sir Eric Phipps, British ambassador, made at the foreign office to ask clarification of several points in Hitler's speech, and the known fact that Nazis were pushing hard to get an air convention.

Giving color to the second report was the fact that Ambassador François-Poncet of France left for Paris "for three weeks' vacation" immediately after Hitler spoke. It was understood he would seek the French government's approval of Laval's meeting Hitler.

[At Geneva, Laval said, an understanding between Germany and France is necessary "because peace requires that ententes (understandings) shall be made not alone with one's friends. However, there is no question for the moment of my visiting Berlin."]

Nazis Pleased by Reaction.

The questions the British ambassador put to the foreign office were made on instructions from London and chiefly concerned, it was understood, the air limitations pact to which Hitler referred in asserting Germany's willingness to accept restriction of aircraft.

The German foreign office was described as pleased at Britain's prompt reaction, for Nazi spokesmen yesterday said the reichsfuehrer's address was directed primarily toward bringing about better understanding between his nation and England.

Hitler also wants to talk to Laval, diplomatic quarters said. The British, too, were said to be encouraging the project.

NAZIS IMPRISON MORE PASTORS AS "FAULT FINDERS"

[Chicago Tribune Press Service.]

BERLIN, May 24.—Criticisms of Nazi institutions and a campaign against the "new heathenism" today resulted in new arrests and convictions of Protestant pastors and Catholic priests.

Father Friesenhahn of Coblenz was sentenced to six months in prison for deriding the Nazi winter relief scheme in a sermon on charity. The priest pleaded that he did not intend to criticize, but was only thinking of the old Roman "bread and circuses." Father Giles of Mayen, Rhineland, was sentenced to five months in prison on a charge of preaching against the Hitler Youth—which he energetically denied.

The Rev. Herr Krause of Vogtland and the Rev. Herr Elsner of Salzwedel were arrested for campaigning against the "new heathenism." Another Saxon clergyman, who was placed in a concentration camp for protesting against arrests of other pastors, was removed from his church post.

A demonstration by members of a Breslau congregation against the arrest of their pastor, the Rev. Herr Bunzel, led to several arrests.

U.S. MISSIONS HIT BY COLLAPSE OF BANK IN SHANGHAI

American Silver Purchase Policy Blamed.

BY JOHN POWELL.

[Chicago Tribune Press Service.]

SHANGHAI, May 24.—A strong international settlement police force tonight guarded the American Oriental Banking corporation, which closed its doors today and applied to the United States court here for the appointment of a receiver. The bank had capital and undivided profits of $5,500,000 [Chinese]. [The Chinese silver dollar is now worth about 42 cents.]

The institution and its subsidiaries were chiefly owned by Frank J. Raven, American financial operator in China. He was president of the American Oriental bank.

Since the American Oriental bank is a private concern, catering to small depositors, the failure is a serious blow to the local foreign community, chiefly affecting Americans and Russians, but there were also 1,000 Chinese depositors.

Missions Hit.

Members of the American missionary community throughout China are seriously affected. Many had their life savings deposited in the bank or invested in stocks and bonds of the various Raven enterprises.

The American church or Episcopal mission had funds exceeding $200,000 in the bank, while the local American school had endowment as well as current funds exceeding $100,000 deposited. Private funds of almost the entire teaching staf were locked up and large numbers of American marines as well as service clubs were hit by the closing.

The collapse of the bank and other Raven interests was generally attributed to the puncturing of the Shanghai real estate boom, which was aggravated by the abnormal rise in the value of silver caused by the American silver purchase policy.

Chinese Criticize U. S. Banks.

Chinese are severely critical of the establishment of private banks here by American citizens, since such banks are not subject to the inspection of home, state, or national examiners. Unconfirmed rumors are afloat that the National City bank and Chase bank of New York, both of which have branches here, may attempt to reorganize the American Oriental.

Other interests involved in the crash were the Asia Realty company, Raven Trust company, and American Oriental Finance corporation. The total capitalization of Raven's various interests probably amounted to $25,000,000 or $30,000,000 [Chinese].

Raven issued a statement this morning that the bank's losses were about $6,000,000, but that depositors ultimately would be paid out fully.

Closing of the bank precipitated runs on a number of Chinese banks, one of which, with capital of $5,000,000, is reported in danger of closing.

Directors of the American Oriental bank include Judge Milton D. Purdy of Minneapolis, former judge of the United States court here, who recently retired. Another director is M. P. Walker, treasurer of the American church or Episcopal mission.

MANDEL BROTHERS

a store of youth a store of fashion a store of moderate price©

Keep a Cool Head and Look Your Best in

Dunlap Straw Hats

There's a stimulating freshness of line about these hats—a natty perfection that is distinctly DUNLAP. Cool, featherweight, smartly styled—these hats have everything to qualify them as the preferred hats of gentlemen, Mandel's carry a complete selection of them in

Sailors . . . . . $3.50 to $5

Panamas . . . . . $6 and up

Mandel Brothers' Men's Shops—First Floor—Wabash.

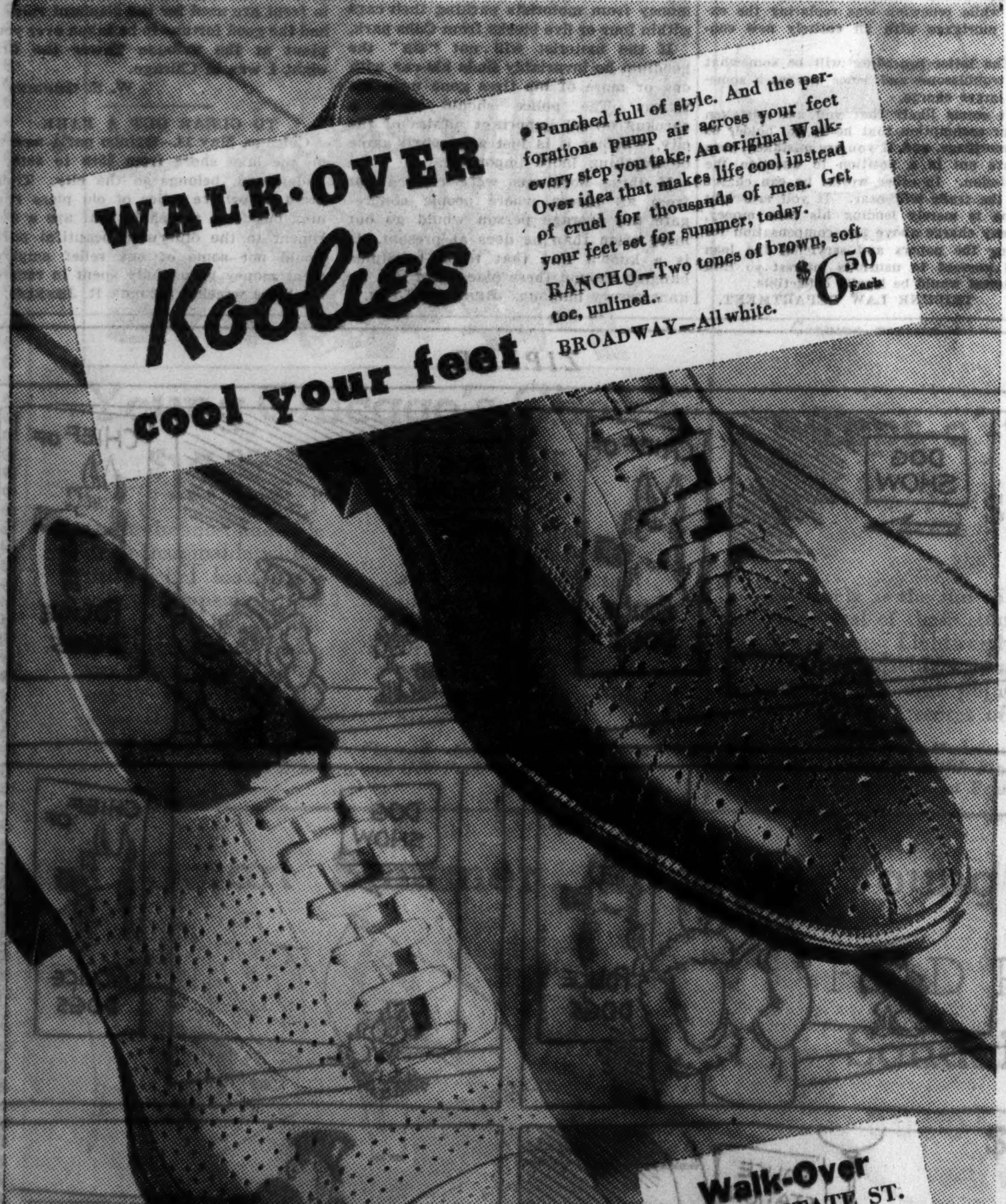

MANDEL BROTHERS

a store of youth a store of fashion a store of moderate price©

$6.50

Saucy Little Feet Wear WHITE

"Modern Cinderellas"

It takes a restless young foot to carry off these clever summer shoes! Pumps with wide, buckled straps, pert stepins, oxfords lacing high over the instep, every type of heel from "flats" to "spikes," and those identifying notes of quality that prove they're made for "Modern Cinderella." All white, and white with brown or blue.

Buy Your White Shoes Now—While Sizes and Selections Are Complete

Mandel's Shoes—Fifth Floor—State.

Dance Ensemble in Playland Today!

Today the Drama League will present a dance ensemble from the Children's Theatre, 11:30 a. m., 2 and 3:30 p. m.

Mandel's Playland—Sixth Floor—Wabash.

MANDEL BROTHERS

a store of youth a store of fashion a store of moderate price©

Racing Shades In Phoenix Chiffon Hose

79c

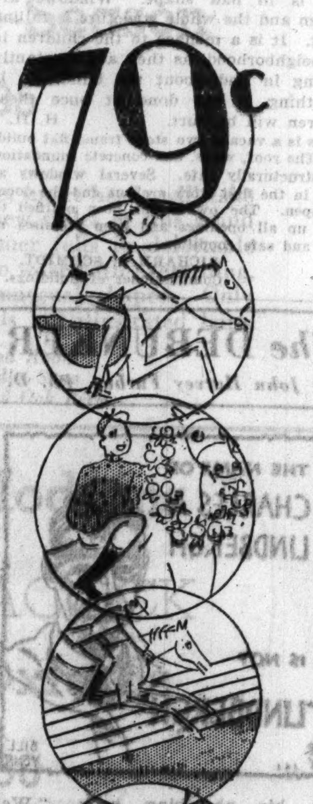

You're on the right track in Phoenix Budget Chiffons . . . and our smart new racing shades are winners every time!

Saddle
A light suntan shade, flattering with green, yellow and pastels.

Jockey
Deep suntan, smart with brown or wine—a stunning accent to white.

Turf
Light brown, for shades requiring a definite contrast, especially blue.

Paddock
Medium beige—a shade to wear with all reds—especially rusty shades.

Mandel's Hosiery—First Floor—State

Boys and Girls! Receive a peppermint candy stick today with every purchase of Phoenix candy-striped anklets. First and Sixth Floor. **29c** Pair

MANDEL BROTHERS

a store of youth a store of fashion a store of moderate price©

Fashion Show, featuring week-end costumes and beachwear in the Tea Rooms, today, 12:30 to 2:30.

Store Your Furs, at Mandel's, Phone State 1300, Local 1.

Fashion Economies

That Will See You Through a Gay Week-end or a Complete Vacation

Hat Headliners

That Take You Into Summer

$5.95 Mushroom brimmed sailor with tucked-in crown. In white and colored felt.

$5 Stitched crepe beret in new 1935 version. Small headsizes. White and colors.

Mandel's Millinery Salon—Fifth Floor—State.

Poppy, Blue, Buttercup, White; 34 to 44.

Poppy, Peach, Navy, White, Buttercup; Sizes 32 to 40.

Tempting Colors in

Pure Dye Sheer Costume Blouses

$3.95

We think there's nothing like them . . . cool, flattering, and smart. Tailored or softer models for misses and women.

Blouse and Skirt Shop—Third Floor—Wabash.

$8.95 · $10.95 · Suit $8.95 · Coat $6.95

Pure Silk! Flower **Print Frocks** **$8.95**

Both summer pastel and street color backgrounds. Casual and afternoon models for every summer occasion in size 12 to 20. No mail or phone orders.

Pin Money Dress Shop—Fourth Floor—Wabash.

A Silk Suit Hit **"Bengal Lancer"** **$10.95**

Exclusive with Mandel's! Inspired by the uniform of the famous Bengal Lancers. In poruspun nonwrinkle, corky fabric that washes like a hanky. Dusty pastels, lilac, Dubonnet, white, natural. 12 to 20.

Suit Shop—Fourth Floor—State.

True Linen Chic in a **Young "Tailleur"** **$8.95**

Checked skirt topped with a dark belted jacket. You'll wear it in town and out in either navy or brown with white. 11 to 17.

Wool swagger coat, solid or checks. 11 to 17. **$6.95**

Junior Chicagoan Shop—Fourth Floor—State.

Extra Wide . . . Easier to Cut on the Bias

All Silk 54 In. Flat Crepe

Smooth, firm textured crepe with a lovely luster. In white and pastels. For your washable summer costumes, blouses, slips, formals, and jackets. Save by buying this extra wide fabric.

$1 yard

Mandel's Famous for Silks—Second Floor—State.

Chicago Daily Tribune
THE WORLD'S GREATEST NEWSPAPER

FOUNDED JUNE 10, 1847

ENTERED AS SECOND CLASS MATTER JUNE 3, 1903, AT THE POSTOFFICE AT CHICAGO, ILL., UNDER ACT OF MARCH 3, 1879.

All unsolicited articles, manuscripts, letters and pictures sent to The Tribune are sent at the owner's risk, and The Tribune company expressly repudiates any liability or responsibility for their safe custody or return.

SATURDAY, MAY 25, 1935.

THE TRIBUNE OFFICES.
CHICAGO—TRIBUNE SQUARE.
MILWAUKEE—EMPIRE BUILDING.
NEW YORK—220 EAST 42D STREET.
DETROIT—5-167 GENERAL MOTORS BUILDING.
WASHINGTON—815 ALBEE BUILDING.
BOSTON—718 CHAMBER OF COMMERCE BUILDING.
ATLANTA—1825 RHODES-HAVERTY BUILDING.
LONDON—135 FLEET STREET.
PARIS—21 RUE DE BERRI.
BERLIN—COLUMBUS HOUSE, POTSDAMERPLATZ 1.
RIGA—STETINES IELA 2.
ROME—GALLERIA COLONNA (SCALA A).
SHANGHAI—38 AVENUE EDWARD VII.
TOKIO—IMPERIAL HOTEL.
MEXICO CITY—HOTEL REGIS.
PANAMA CITY—HOTEL CENTRAL.
SPECIAL REPRESENTATION.
SAN FRANCISCO—820 KOHL BUILDING.

THE TRIBUNE'S PLATFORM FOR ILLINOIS

1. *Repeal the Tyranny Law.*
2. *End the Parole Business.*

THE TRIBUNE'S PLATFORM FOR CHICAGO

1. *Cut taxes in half.*
2. *Pay the defaulted bonds.*
3. *Overcome crime.*
4. *Install modern street cars.*
5. *Establish a lake front airport.*
6. *Introduce suburban service appropriate to this century.*

"The Newspaper is an institution developed by modern civilization to present the news of the day, to foster commerce and industry, to inform and lead public opinion, and to furnish that check upon government which no constitution has ever been able to provide."—Chicago Tribune.

DEMOCRATIC LOOT AND LUNACY.

The Democratic party is in a swift stream between high banks. It has been caught in the flood from many tributaries, swollen with impounded waters released by the party's own willful misuse of authority derived from the misplaced confidence of the people. Dr. William Wirt of Gary only underestimated the force and variety of the influences and only underestimated the facts when he said that the President had been cut adrift in a current from which he could not escape and that scheming persons were planning for the future upon the assumption of this inextricability.

Not only is the country running into national bankruptcy but it is being deprived of the means by which it could expect to check the excesses easily. Even if President Roosevelt gets a temporary stay on the bonus bill he will throw the savings down some sink. And it is not only in pursuance of illusions of recovery and permanent social betterment that the national funds are being scattered to the winds. The old familiar predatory instincts and habits of machine politics are fully released within the Democratic party to take the spoils from so stupendous a drain upon national resources.

From the successes of Democratic tickets in elections of the last three years two conclusions have been drawn by elements in the Democratic party or elements which have been attracted to it by the opportunities it offers. Both conclusions amount to the same thing differently applied. The social extremists have read the returns as a warant for experiments without hindrance, backed by every dollar the bonding and taxing power of the federal government can raise. The Democratic politicians who live by the use of public funds believe that for some considerable time they will be protected against discovery and punishment if they use their present opportunities without regard for consequences.

Numerous instances of this wolfish indifference to ordinary precautions and scruples prove that immunity has turned the heads of bosses who still retain control of Democratic party machinery. A notable illustration of abuse of power was given in Rhode Island, where by a coup d'état the Democrats seized the state senate by violence and then ejected the Supreme court to clear the way for subsequent high-handed acts. This Rhode Island precedent has been followed in Illinois, proving that Democratic control in this state is no better.

Horner, a man of creditable record and reputable political standing when elected, has fallen to the low estate of a mere emissary of Washington dictatorship and a radio peddler of Washington falsehoods. His obligations now are to the federal government, and if he dared to prevent, on the one hand, the coercion of the state by federal administrators, or, on the other, the operations of hoodlum politics governing the Democratic organization, he would be unable. Between Washington dictators and Illinois Democratic political jobbers the governor has been reduced to futility.

The Democratic state political bosses to whom any deal is an opportunity for gain are acting on the idea that there is nothing in the state to restrain them. Their state of mind was revealed in the summary ejection of State Senator Bidwill, without a recount of the ballots, to give the place to a defeated Democrat who had a connection with the family of Nash, the head of the Democratic machine and Democratic national committeeman from Illinois.

When politicians allow themselves to do things which are not only outrageous but also in any large view useless, they have reached a complete indifference to public opinion and the worst may be expected from them. That such is the case was indicated when the Democrats in the Illinois legislature followed up the stealing of one election by killing all the bills intended to prevent the stealing of others. The unseating of Bidwill in the senate was followed by the killing of the honest registration bills in the house.

Both the predatory Democratic politicians and the extreme social revolutionaries in Washington have in common one view of the scene which they think they are observing from a secure and unassailable political eminence. Both see an autocracy unrestricted by any effective public opinion, criticism or opposition, an unlimited fund of public money already placed beyond any checks to control its expenditure. Neither of these elements has any consideration for the real welfare of the country. One sees the opportunity seldom granted politics to levy upon the resources of the country for personal and political advantage and the other an opportunity to revolutionize social and political institutions under the executive orders of dictation.

This is the swift current in which President Roosevelt's administration is being carried along, and the hopes of persons who desire that Mr. Roosevelt shall not be able to extricate himself were never higher than they are today.

TRAVELERS' SORROWS.

A late report from Japan indicates that some reaction against the pestering of American travelers by overzealous and suspicious police officials has appeared in the Japanese business world. The remarks of M. A. Pierce, a prominent business man of California, at the Tokio Rotary club may produce some mitigation of the spy mania which certainly unless checked will cancel the efforts of the Japanese tourist bureau to advertise the charms Japan has to offer the traveler. Mr. Pierce told the club that he could not praise the beauties and interests offered the stranger in their country since of the twelve days he had been there eleven had been spent under arrest at Kobe on suspicion of espionage, and that he was leaving Japan as soon as possible for home, where, by the way, he had been an opponent of exclusion legislation.

The grounds of official suspicion are familiar. Mr. Pierce had been seen taking photographs. To Americans this seems a harmless and natural thing to do wherever they go, but to the Japanese police, and we suppose also to many civilian Japanese who read the inflammatory articles on America's alleged belligerent unfriendliness to Japan, every kodak fan is a spy. Mr. Pierce ought to have known of this and repressed his impulse to record the scenes that appealed to him as worth taking back for his innocent album. The Japanese tourist bureau and our own tourist bureaus would do well to warn their clients, and perhaps they are doing so, and it may be advisable that the latter at least should advise postponement of touring in Japan until the present unfortunate mood of her people and her police officials has changed, as we hope it will change.

Meanwhile, it is not well for us to make too much of these incidents, disagreeable as they are for the victims. Travelers in every burocratic country are likely to be subjected to annoyances, sometimes serious ones. It is a characteristic of the burocrat and there is a great deal more of it in the United States than gets into the papers. Experience with customs officials, code authorities, or other government bureaus in our own land at least moderates resentment against mistreatment in other countries, although it has not yet reached the excesses suffered under the new dictatorships of Europe or under the iron rule of the militarist régime in Japan. But we are on our way. The profit of American travel, which in some countries has balanced government budgets for many years, appeals for a consideration which many Americans have found an agreeable change from the manners and methods of officialdom in their own country. If the present extension of official regulation is not stopped and forced to retreat "we ain't," as the late chief of NRA promised us, "seen nothin' yet."

ANATHEMA ON A GREEK COOK.

We were delighted to read in the Sunday paper that Miss Mary Meade, our cooking editor, holds such sound views on strawberry shortcake. She is a two-seed-in-the-spirit fundamentalist in the matter, plumping whole-heartedly for biscuit dough shortcake and rejecting even such minor heresies as whipped cream.

Miss Meade renews our faith in our institutions of higher learning. We concede that it is possible for college students to read the Russian primer and still be graduated good American citizens. But if we ever learn that a collegiate department of home economics is teaching our pure young American womanhood that strawberry shortcake can be made with sponge cake, then, sir, it is time to beat the tocsin and light another lantern in the belfry of old North church. If that dread day comes we shall be the first to load our long disused shotgun with buckshot and bare our breast for freedom.

We were introduced to strawberry shortcake about the time we first repeated the Twenty-third Psalm at our mother's knee. We are a little shaky on the psalm today, but we shall never forget that crisp and tender ambrosia, still warm from the oven, its inner surfaces well spread with butter and the whole piled with glorious berries and drenched in their sweet crimson juice.

As we look back upon it, ours must have been a guarded and unsophisticated youth. For it was not until we went away to college that we learned that culinary communists were boring from within to destroy a great American institution. The fellow who betrayed the plot to us was known as John of Smyrna. His sole topic of conversation was the indignities which his late fellow townsmen had recently suffered at the hands of Mustapha Kemel Ataturk.

Our allowance was not large, but when we saw a banner in the window of John's restaurant one May evening, offering strawberry shortcake for twenty cents, we were drawn inside. We ordered, and John set before us an abomination. Two pieces of moribund sponge cake. A few greenish, sickly berries sandwiched between them. A few more on top. The whole sprinkled with confectioner's sugar and garnished with whipped cream.

It is with shame we confess it, but we ate it. Twenty cents was twenty cents. But as we left we gave three cheers for Kemel. When we learned a few weeks later that John had been arrested as a peeping Tom and packed off to the state hospital the sun shone for us again.

ONE RIGHT AFTER ANOTHER.

Tramp—Lady, won't you help a poor man that lost his family in the Yorkshire flood and all his money in a crash?

Housewife—Why, you are the same man that lost a family in the South Wales flood and was shell shocked during the war.

Tramp—Yes, lady, I'm the unluckiest guy on the face of the earth.—Pearson's.

NO NATURALIST.

"Who was that peach I saw you out with last night?"

"She wasn't a peach—she was a grapefruit."

"Why grapefruit?"

"I squeezed her and she hit me in the eye."—U. S. S. Melville Job Order.

POPULAR RESCUE.

Peach—It must have taken a lot of courage to rescue me the way you did.

Sailor—Yes, I had to knock down three other sailors who wanted to do it.—U. S. Saratoga Plane Talk.

A LINE O' TYPE OR TWO

Hew to the Line, let the quips fall where they may.

AND ROSE F. WRITES a frantic letter and says: "Oh please, please, please don't try to induce the artists to go to Turkey Run and clutter the lovely trails all up with their palettes and their white umbrellas and their awful blue smocks and big canvases and easels. I think if I ever see two or three he-artists swanking around Turkey Run in their smock-frocks and Van Dyke whiskers and their slouchy old hats I shall scream for an hour. Be a good fellow and tell the artists that Turkey Run is no place for them at all." Well, Rose F., maybe you're right. I'll do what I can to shoo the artists away from our Garden of Eden. Listen, artists! I have been looking all around down there at Turkey Run and I'm sorry to say there isn't a single doggoned "verve" in the whole park. And I ask you, suppose you painted a picture of some lovely gorge down there and when you exhibited it the critics said it lacked verve? Oh, would your face be red! But there's no verve down at Turkey Run. I've looked everywhere and it simply isn't there. And I don't think there's any "jeu d'esprit." You couldn't think of painting a picture that didn't have any "jeu d'esprit," now could you? And "genre"! Some artists have reached the highest pinnacle of fame by painting great genre pictures. Artists, I have asked everybody down at Turkey Run if there was any "genre" in the park and they one and all said no. "We planted some one year," said the esteemed and very conscientious Mr. Newman who runs the garage, "but the darned cows ate it all up." So there you are, artists! What! No "verve," no "jeu d'esprit," no "genre" at Turkey Run! What's the use of going there, artists; what's the use?

TO A ROSEBUD.

I would not open my petals,
Rosebud, if I were you;
I would not yield to the sunshine,
Nor be enticed by the dew.

I would be deaf to the breeze's
Soft and insidious plea;
I would keep safe my heart's honey,
Undefiled by the bee.

I would remain a rare promise,
I would retain my perfume,
Be just a pink little rosebud,
Never a scarlet bloom.

Life in the breast of a rosebud
Is innocent ever and true;
I would pay heed to no lover,
Rosebud, if I were you.

EOLUS.

ONE REALLY OUGHT to meet him almost any time now. He'll either be on the corner with a hand organ and a cup or he'll step up with a pitiable countenance and say, "Brother, willya lemme have a dime?" Who? Ah, the poor landlord who usually cuts off the apartment house furnaces on the first of May. But this year May has been like January, or rather like a couple of Januaries. How would you like to have bought coal enough to keep a big flat building warm during this freezing month of May? Oh, the poor landlords! Darned if I don't give a dime to the first one I meet.

WHEN THEY MARCHED away to war the crowds stood on the sidewalks and cheered and wept and threw flowers and shouted, "When you come back, boys, there'll be nothing you can't have!" And then those who managed to live through the high explosive bombs and the cyanide gas and the machine gun fire and the mustard gas and the flame throwers and bayonet cleanups and all the rest of it came back and reminded us of what we said when they went away and that they'd like to have a little ready money—oh well, honestly now, soldiers have no sense of humor; they can't take a joke.

GRATITUDE.

Now, spring, let me thank you
For gifts I've not earned—
The meadow's bright greenness,
The gardens, swift-turned
From drabness to grandeur.
How lavishly May
Has spread gold and scarlet
To cover earth's gray!

Through winter's dull toiling
O what have I done
To merit this glory
Of color and sun!
The wide acres glisten,
Rebuking old dearth;
Can heaven be fairer
Than Spring-wakened earth?

A long road winds yonder
Beside a green hill;
An orchard of plum trees
Turns pink, and a rill
Hums songs I'd forgotten
Since Summer was here;
And now can I sorrow,
Take counsel with fear?

How, Spring, can I thank you?
So hard was my heart
Through Winter's despondence.
How wondrous your art,
Transforming our earth-land
With one magic breath—
Rebuking all doubting
And vanquishing death!

THOMAS CURTIS CLARK.

AND YESTERDAY the newspapers breathlessly announced that an Indiana hen had laid an egg that measured seven inches in circumference and nine and three-quarters of an inch around the long way. Gosh! What won't that state do next? If the poets, the statesmen, and the artists take a day or two off then the hens and the catfish get busy.

R. H. L.

How to Keep Well By Dr. Irving S. Cutter

To the limit of space questions pertaining to hygiene and prevention of disease will be answered in this column. Personal replies will be made to inquiries, under proper limitations, when return stamped envelope is inclosed. Dr. Cutter will not make diagnoses or prescribe for individual disease.

[Copyright: 1935: By Chicago Tribune-New York News Syndicate, Inc.]

SEPTICEMIA OR BLOOD POISONING.

It sometimes happens that bacteria gain entrance to the blood and create havoc. In the presence of scarlet fever, meningitis, and some other conditions we may expect that the organisms causing these diseases will be found in the blood stream.

On the other hand—and herein lies a serious phase of blood contamination—we do everything we can to prevent bacteria located on the skin, in infected wounds, around hangnails, in boils, and in carbuncles, from reaching the blood. When such an accident takes place we say that the patient is the victim of blood poisoning. Even so slight an infection as that which may occur following a blister on the heel from a poorly fitting shoe may usher in a blood stream infection.

If the organisms are virulent, that is, if they produce poisonous toxins, and if they grow, we know that the infection is dangerous. The blood, however, has considerable power in clearing itself of small numbers of bacteria by filtering them out in the liver and the spleen, where they are destroyed. Only an overwhelming infection, therefore, one in which the organisms are in tremendous numbers, is accompanied by serious illness.

Symptoms vary in intensity and are closely related to the type of bacteria present in the blood and to the general body resistance of the individual. There is usually a high fever following an initial chill and the temperature will show a stepladder rise. As a rule there are remissions, the temperature even dropping to normal or below only to be followed by another chill, another rise, and the destruction of important tissue. Headache is frequent, delirium is noted particularly at night, and in certain cases there is marked rigidity of the neck muscles. If the lining of the heart is inflamed (endocarditis) a heart murmur usually appears. Sometimes the heart involvement may affect the muscle of the organ or the sac in which the heart lies (pericardium). Vomiting and loss of appetite are common and the physician often finds that the persistent diarrhea is difficult to control. The diagnosis depends largely upon finding bacteria in the blood, although the character of the symptoms and the history of the case may render this procedure unnecessary.

Treatment consists in the prompt removal of any area of infection that may be found on the skin or elsewhere in the body. Absolute bed rest is required and fluid must be given in large quantities to assist the elimination of toxins. Blood transfusions offer real help in providing new blood elements and in supporting the patient's resistance. If a blood donor can be found who has recently recovered from the same type of infection, a transfusion of his particular blood is of the greatest value. Various antitoxins have been used, but the reports of their value are not uniformly favorable. If the wound from which the infection has arisen is accessible, hot, wet dressings may assist the formation of a local abscess which can then be drained.

Prevention is of far greater importance than cure. Every tiny wound, the prick of a needle or of a pin, must be cared for promptly. Allow puncture wounds to bleed freely for a short time. Many physicians advocate thorough cauterization with pure carbolic acid followed by the use of alcohol. Soap and water is an excellent cleansing agent. Where wounds can be irrigated with chlorine solution that plan is also advised.

As a rule bacteria will not seriously infect the blood unless the patient has become run down from overwork, loss of sleep, poor or insufficient food, or is the victim of some wasting disease. Exposed portions of the skin that are likely to be injured must always be kept as clean as possible and frequent washing of the hands with soap and water is a useful protective measure.

TRY DARK GLASSES.

Mrs. E. O. writes: For the past three summers, on sunshiny days, it is almost impossible for me to walk even a few blocks without my face becoming beet-red followed by a faint feeling and chills, and I must empty my stomach. This is followed by a severe headache. I am very nearsighted and the sun almost blinds me.

REPLY.

Possibly a nervous reflex from the muscles of the eye. If so, wearing dark colored glasses may completely relieve the situation. It may be that your skin is abnormally sensitive to the sun's rays. There are a number of substances that can be formed in the skin by the action of sunlight that have a tendency to reduce blood pressure and cause fainting, nausea, vomiting, etc. Again, some heart condition may bring on the symptom.

SKIN SENSITIVE.

Mrs. R. writes: I am troubled with some sort of an itch after bathing or swimming. Large red patches appear on the upper back and arm. When I rub them to relieve the intense itching tiny white swellings appear exactly like mosquito bites, in the center of each red blotch. These last about a half hour and then disappear entirely.

REPLY.

Some substance that is poisonous to you is causing hives or urticaria. Your skin is abnormally sensitive to the particular substance. It may be some chemical in the water.

NOT A CURE-ALL.

Experience writes: I object to your referring to treatment by colon irrigations as "a fad." Having suffered from arthritis for years and being no longer young, I find this the only helpful method of treatment. Nature did a clumsy job placing the main drain pipe horizontally. Irrigations may be too frequent, but if given properly and at the correct intervals are most helpful.

REPLY.

There are some cases in which colon irrigations are of value, particularly in those persons who harbor chronic infections in the lower bowel. However, the use of colon irrigations as a routine measure or as a "cure-all" cannot be too strongly condemned.

FRIEND OF THE PEOPLE

Letters to this department must be signed with names and addresses of writers.

PURCHASE CONTRACT.

Chicago, May 18.—[Legal Friend of the People.]—1. In 1919 I purchased a house from a Mr. J. In 1918 this property was [2] assigned to Mr. J. by his brother-in-law, Mr. B. At the time of my purchase there was no judgment or anything on record against Mr. B. Last week an investigator was trying to locate Mr. B. in reference to some patents. I also learned he was checking up on this property in the county recorder's office. 3. Can they get any lien or attach my property after sixteen years, and would they have to serve a notice on me? A. M. C.

1. It is not clear whether you mean that a valid deed was executed and recorded conveying the title to you or merely that you signed a contract.

2. It is not clear whether by "assigned" you mean something different from an ordinary conveyance. In general, if your grantor conveyed the title to a third party before conveying to you, then you would take no title under your conveyance.

3. If the record title is in B's name, then a judgment against B would be a cloud on the record title, but the fact that you have been in possession and paying taxes for more than seven years would place you in a position to clear your title by court proceedings.

TRIBUNE LAW DEPARTMENT.

BUILDING STRUCTURALLY SAFE.

Chicago, May 17.—[Friend of the People.]—The building next door to my property is in bad shape. Windows are broken and the whole structure is falling apart. It is a menace to the children in the neighborhood, as they are constantly playing in and about the building. If something is not done at once these children will be hurt. H. H.

This is a vacant two story frame flat building. The roof, walls, and concrete foundation are structurally safe. Several windows at front in the first story are out and the doors are open. The owner has been notified to close up all openings and keep premises in good and safe condition.

RICHARD E. SCHMIDT,
Commissioner of Buildings.

MORTGAGE EXTENSION OR RENEWAL.

Chicago, May 17.—[Legal Friend of the People.]—1. Please explain the difference between extending a mortgage and renewing same. 2. Is it usual to charge the same commission for extending as for renewal? 3. We recently had our $6,000 mortgage extended and paid $120 in commission to our real estate man, who also holds the mortgage. Is that the usual legal rate? A. N.

1. The two terms are often used interchangeably, but in some cases a distinction might be made that extending was a separate agreement to continue the existing mortgage, while renewing was replacing the existing mortgage with an entirely new contract.

2. The latter procedure will be somewhat more troublesome and hence warant a somewhat larger charge.

3. It seems likely that you are mistaken in your assumption that he is the holder of your mortgage, and, if you are mistaken, then you are not in a position to question the commission. In other words, he can charge what the trafic will bear. If you are right and he is merely lending his own money, then any charge above fair compensation for drafting the papers and servicing the loan would amount to usurious interest so that no interest would be legally collectible.

TRIBUNE LAW DEPARTMENT.

The DEBUNKER

By John Harvey Furbay, Ph. D.

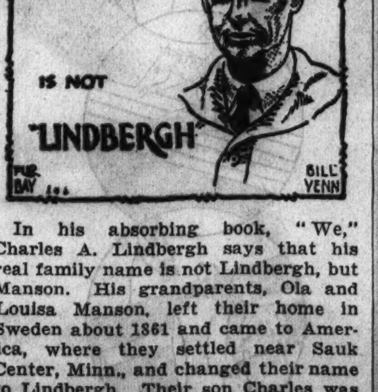

In his absorbing book, "We," Charles A. Lindbergh says that his real family name is not Lindbergh, but Manson. His grandparents, Ola and Louisa Manson, left their home in Sweden about 1861 and came to America, where they settled near Sauk Center, Minn., and changed their name to Lindbergh. Their son Charles was educated at the University of Michigan and married a girl from the same school [Evangeline Land]. To this couple a son, Charles Augustus, was born Feb. 4, 1902. It was this lad who flew to Paris May 21, 1927, unaccompanied.

[Copyright by Public Ledger, Inc.]

A NICE TIDBIT FOR GENEVA

[Kladderadatsch, Berlin.]

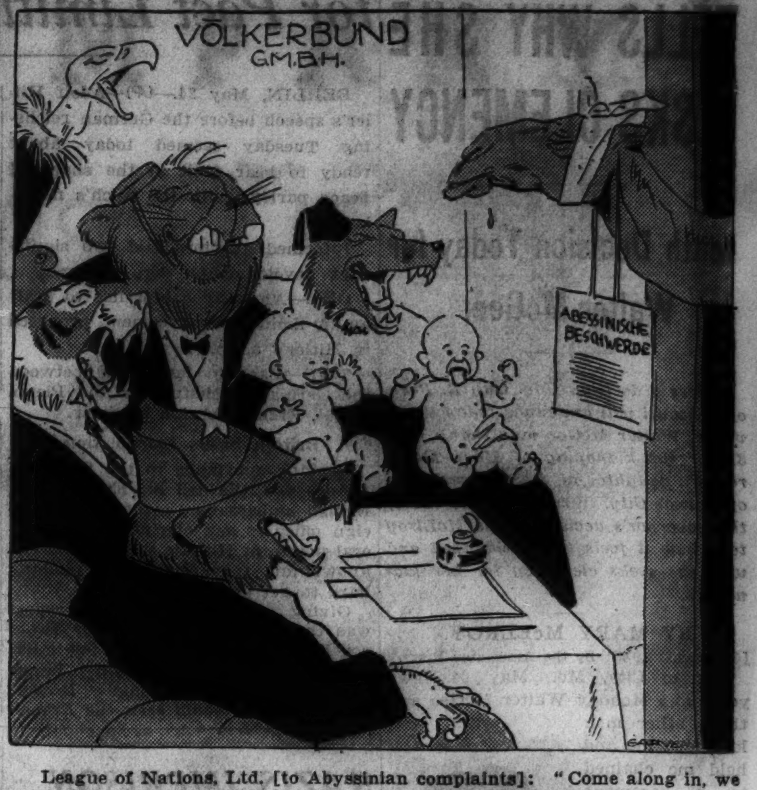

League of Nations, Ltd. [to Abyssinian complaints]: "Come along in, we were just waiting for you."

VOICE OF THE PEOPLE

Writers should confine themselves to 200 or 300 words. Give full names and addresses. No manuscripts can be returned. Address Voice of the People, The Tribune.

ONCE EDEN, NOW A MORTGAGE.

Chicago, May 22.—I am indescribably thrilled from reading THE TRIBUNE experimental farm items from day to day—so modernistic, so practical. They rekindle incidents of my boyhood days on the farm. I opine that gasoline has impoverished most of the farmers; at least such seems to be the fact among my relatives engaged in agriculture.

My parents were the first of the covered wagon pioneers in northern Wisconsin, now the foremost dairy and potato industry in America. Up till the advent of the Ford contrivances everything went serenely beautiful; no mortgage sharks nor creditors lurked about the place. We drew the water from the silurian fount; took fuel from the tall oaks; a variety of farm product and vegetables in abundance filling the larder. Miller took an infinitesimal portion for grinding the wheat or corn; clothes were made from homespun wool, dyed with sumac; shoes made from tanned hides. Sorghum from sugar cane, and sugar and sirup from maples. Coffee from roasted corn or peas; candles from mutton tallow; soap from grease and ashes, and we raised our own hops for yeast and brew. We prodded the bear from his lair and slaughtered him like we did domestic animals, and we bagged the elusive partridge and the fleet footed hare. The only expensive implement was father's McCormick reaper, which served the whole of that homogeneous community.

Behold what momentous changes these last 40 years have wrought! Horses, buggies, wagons almost eradicated, and supplanted with automobiles, trucks, tractors, gasoline operated cream separators, and what not; then telephone and electrically lighted houses and barns. Everything mortgaged to the hilt and the bogey man lurking around threatening foreclosure. Forty years ago a mortgage was unheard of. Which is preferable, to be frugal, conservative, and primitive, or be modernistic and up-to-date, with all the gasoline contrivances known to American ingenuity, but the mortgage man your daily visitor?

ALFRED O. ERICKSON.

HOODLUM RACKET.

Chicago, May 20.—In regard to the article published in your paper last week I wish to express my sincere gratitude to the Chicago police force for ridding Cubs park of the bunch of hoodlums who have made a racket of collecting money from motorists parking their cars within four or five blocks from Cubs park.

If the motorist will not "tip" the hoodlum he invariably finds his car with one or more of his tires gone upon his return. The police should make a checkup on all important affairs of the city, whether it is just a baseball game or anything more important.

If these hoodlums were cleared out from all places where people congregate the average person would go out more often than he does at present. It is a known fact that those hoodlums hanging around these places are just an unnecessary humbug. BERNARD LYON.

UNCLE SAM, BOND SALESMAN.

Attica, Ind., May 15.—Much has been said about the scandal of the utility holding companies and stock market boom and collapse. True, during the boom period—the period of wild spending, the "get rich quick" era—unsound business transactions were put over. Caution, in many cases, thrown to the wind. Few heeded the warning of a pending collapse. This period is now history, yet this period may all seem quite trivial and insignificant compared with what history will record of the present wild spending era in the name of "recovery." The scandalous waste and corruption of this period probably will far outshadow anything which we have seen before. Our government condemned the practice of floating large bond and stock issues, which later collapsed to the sorrow of thousands of investors, and at the same time proceeds to sanction and practice the floating of billions of dollars for bond issues that in the light of their own criticisms of private enterprises would be wild speculation. Could the government measure up to the requirements they exact from others, it would be a strange coincidence if some day the government would be suing the government for using United States mails to defraud the public. This may come to pass if government securities, including "baby bonds" put out as an attractive investment for the little fellow, become worthless as they did in some foreign countries or worth 20 cents on the dollar as in others. Let the stock market security act include the government as well as private enterprise. ROY J. HARRISON, State Representative.

THE CROWD IN THE LONDON ZOO.

Chicago, May 20.—In the picture section of THE SUNDAY TRIBUNE I saw a picture with the title, "Overcrowded London Parks." As I am a Londoner in Chicago for a short while, I would like to explain this picture.

The picture is taken in the zoölogical gardens in Regents park, and to this section an admission of one shilling [25 cents] is charged. The actual photograph is taken on the lawns set aside for people who bring their own lunch. It also appears to me that the photograph was taken during a national holiday, possibly Jubilee day, hence the overcrowded appearance.

The cages at the top right hand corner are the open air lion houses and the steps in front are used for the elephant rides. I had the good fortune to be taken over your plant at the Tribune Tower the first night I was in Chicago.

W. S. GUBBINS.

TO CLEAR OUT A PARK.

Chicago, May 18.—Rainbo park, located on the lake shore from 75th to 80th, I understand, belongs to the city. There are four or five relics of old piers running out from the shore that are a detriment to the otherwise beautiful park. Could not some of our relief employment money be usefully spent in removing these wrecks? GEORGE R. JENKINS.

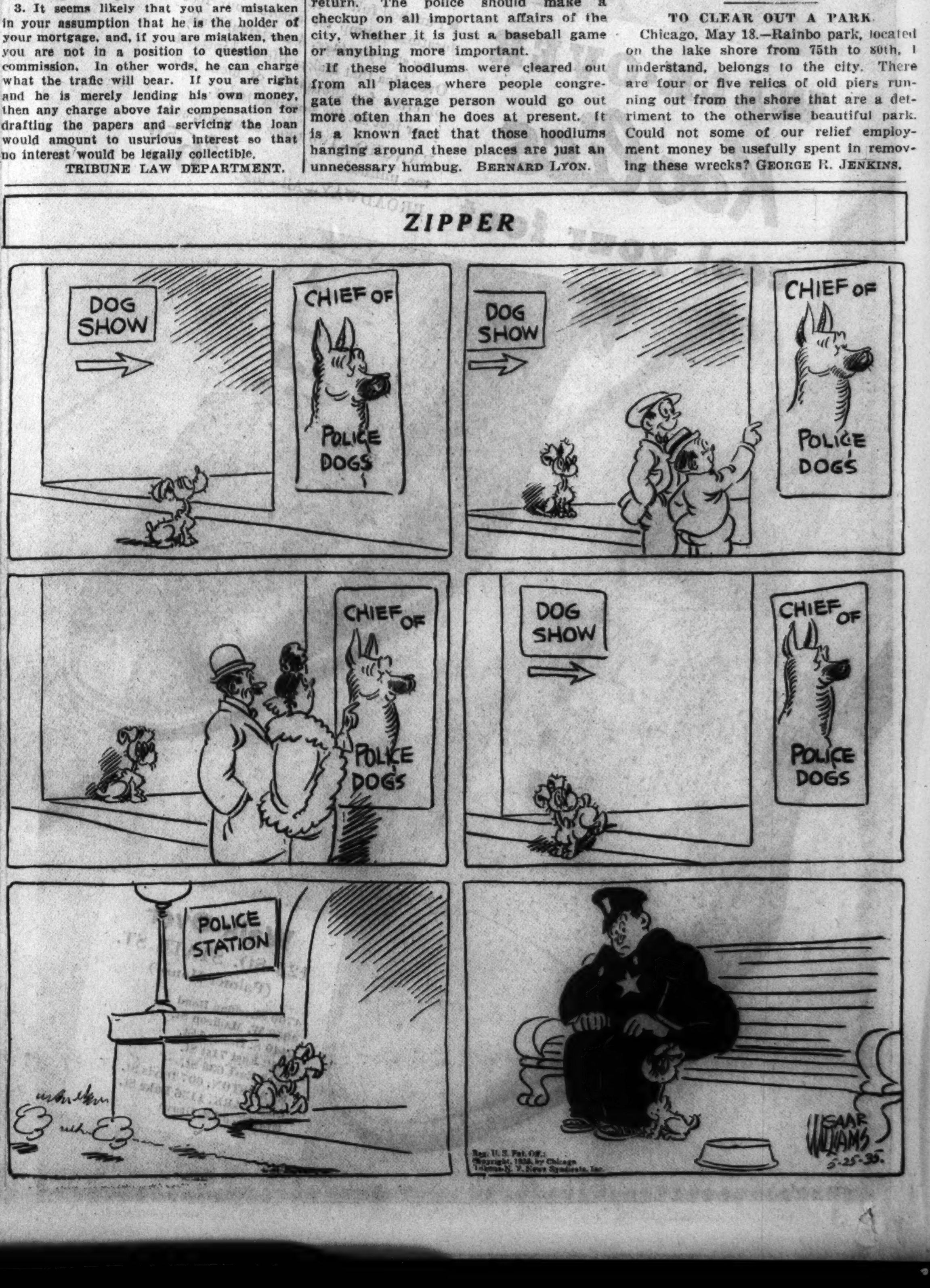

MARSHALL FIELD & COMPANY

FIELD'S FORMULA FOR SATURDAY SHOPPERS

Prepared for Fair Weather Ahead

This dotted white organdy is imported and of permanent finish. The front frill is very, very feminine. 32 to 40.

Tailored collar and shirred bow on a self-check organdy. White, pink, maize, navy. Permanent finish. 32 to 40.

Imported white organdy of permanent finish with round young collar and crisp frill with a lace edge. 32 to 38.

Bandbox Fresh Blouses

$2.95

Peasant crash is particularly smart when tailored. Belt back. White, pink, maize, brown, natural. From 32 to 40.

Linen jacket style with front tie and flat collar pleats. Dubonnet red, violet, maize, middy blue. From 32 to 38.

Blouses
Sixth Floor, Middle, State
Also Evanston and Oak Park

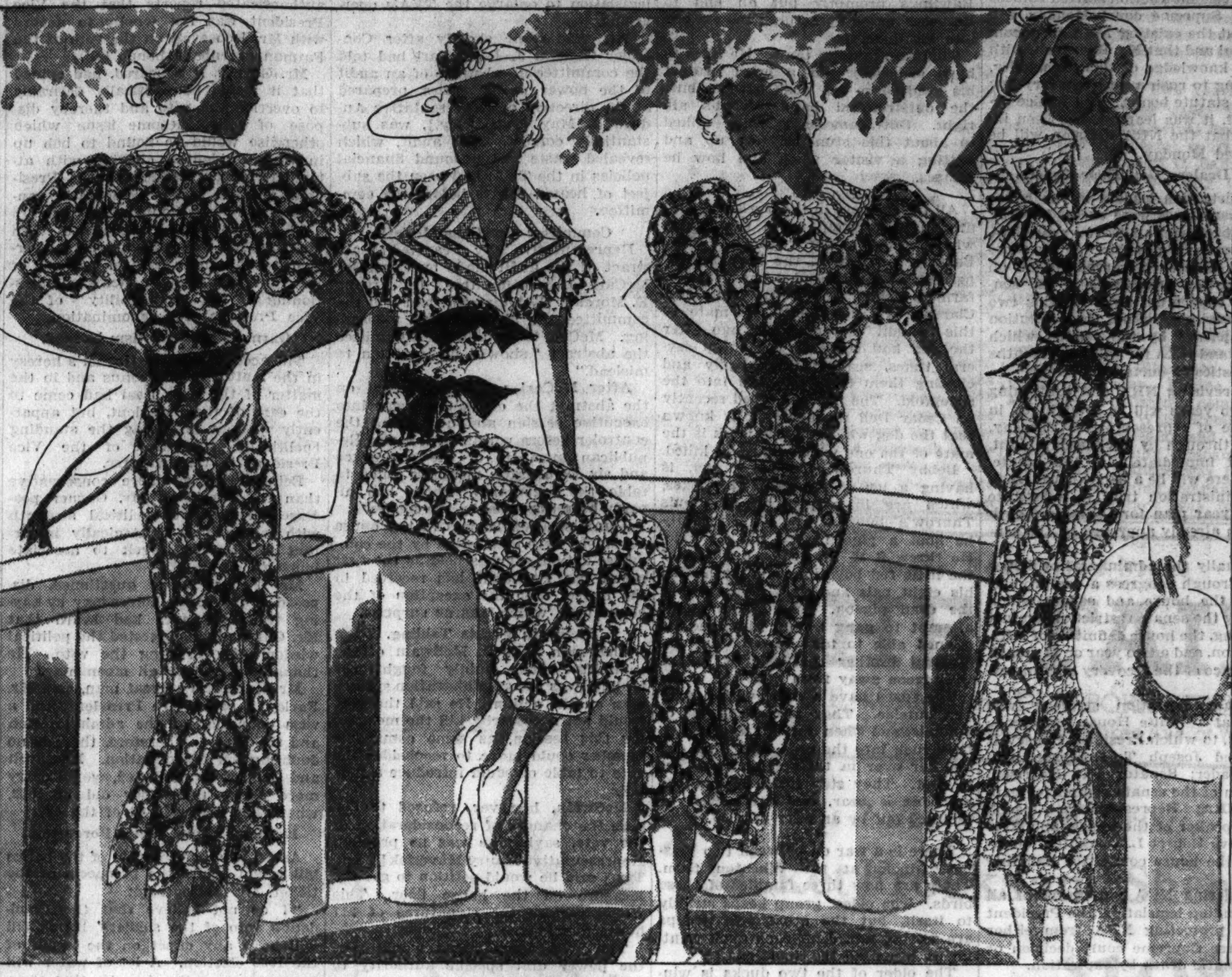

Hand Blocked Batiste Eyelets $10.95

Note the darling back of this young style, the childish collar and shirtwaist yoke, gathered in the newest manner. Light blue and navy. From 12 to 20.

A charming linen and lace collar tops this frock with drop shoulders and flaring pleated sleevelets. Navy, brown, beetroot with white. In sizes 16 to 44.

Youthful and lovely with short puffed sleeves, sheer vestee, rounded collar, flower trim, leather belt. The colors are light blue and navy. From 12 to 20.

Cool and utterly different . . . this model with huge pleated sleeves, sash belt and button trim. Aqua and brown or dubonnet red and white. 14 to 40.

Sports Room—Sixth Floor, Middle, Wabash. Also at Evanston and Oak Park

Young Chicago's Choice

$12.95

Quite the most adorable dress imaginable with a little girl look that's too, too appealing. La Chine muslin batiste print with lace yoke, and a pert bow. Brown, red or powder. The sizes from 11 to 17.

$8.95

Imagine a pure silk plaid, guaranteed washable, at such a pleasant price. Special plackets and bone buttons. Orange, yellow or green with black, yellow with brown, navy with white. Sizes from 11 to 17.

Petite Miss—Sixth Floor, South, State
Also Evanston and Oak Park

Dark or pastel felt.

Genuine panama.

White cotton twill.

Tops-o'-the-Season

$3.95

As surely as the sun will shine, smart heads will take to several of these stunning new styles at this grand low price. Lightweight summer felts in delectable colors, immaculate panamas to wear with everything, crisp linens and piques in unusual shapes. Only three of our scores of models are illustrated here.

Moderately Priced Room
Fifth Floor, Middle, State
Also at Evanston and Oak Park

$2.25

Fascinating Imports

French scarfs predicted for popularity. Cool natural linen-like weaves combined with stunning stripes in East Indian colors . . . handsome on dark suits or coats and the perfect finish for palm beach suits and pastels.

Neckwear—First Floor, Middle, State
Also Evanston and Oak Park

Charming, different and wearable, this swagger in navy, white or black. Sizes are from 12 to 20.

A new three-quarter length coat . . . as flattering as it is versatile. Navy, white, brown or black. Sizes 12 to 20.

Quilted Taffeta Coats

$8.95

Right above
Just the right amount of warmth and the choice amount of chic in this coat. White, navy, black, rose. 12 to 20.

Right below
Tiny stitches on taffeta make this a swagger dressy enough for formal occasions. White, navy, black. 12 to 20.

GRAND SALON

Sixth Floor, South, Wabash
Also Evanston and Oak Park

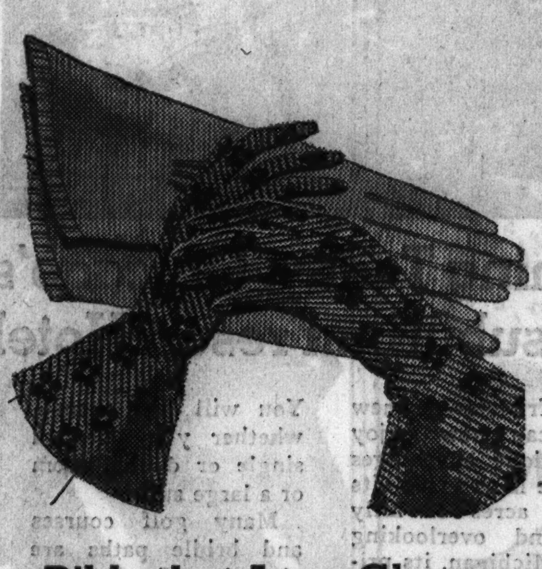

Ribbed or Lace Gloves

$1

Forecast for cool flattery, these two new styles that wash like hankies and are grand to wear. A tailored ribbed bemberg by La France in chamois or white . . . and a dressy jacquard lace with a smart flare cuff in white, navy, black, brown, chamois, Nile green.

Gloves—First Floor, South, State
Also at Evanston and Oak Park

Smart Summer Afoot for Young Moderns

"Barondi." White kid tie with boulevard heel.

"Halen." White buckskin tie, leather heel.

FIELD PEACOCK
Sandal Oxfords

$8.50

There's nothing quite so comforting to the foot as a trim, slim oxford nor more dashing for the season. Nothing newer and cooler than an open sandal. Now, Peacocks proudly ally these two footwear fashions in your favorite white leathers, kid or buck . . . in their famous lasts, high arched and narrow heeled. Scores of new styles. Sizes to 10. AAAA to C.

Young Moderns' Shoes—Fifth Floor, Middle, Wabash

To the prices of our merchandise will be added an amount approximately equivalent to two per cent on account of the Illinois Retailers' Occupation Tax.

CONGRESS TOLD TO PASS 2-YEAR NRA EXTENSION

Roosevelt Demands Law Without Delay.

[Chicago Tribune Press Service.]

Washington, D. C., May 24.—[Special.]—President Roosevelt today ordered congress to jam through a two year extension of the NRA ahead of all other pending legislation.

The President's action started rumors that the Supreme court Monday will throw out the existing NRA as unconstitutional and that Mr. Roosevelt, with advance knowledge of this probability, was trying to rush a new recovery law onto the statute books. The justice department, it was learned, has been informed that the NRA decision will be announced Monday.

New Dealers Get Their Orders.

Administration leaders in the house of representatives were ordered by the President to enact a new two year NRA by Wednesday if possible. At the same time Mr. Roosevelt served notice on administration Democrats in the senate that they must fight for this two year extension, junking the resolution already passed by the senate, which would extend NRA for only nine months with drastically curtailed powers.

A bill revising NRA and continuing it for two years will be brought up in the house of representatives Tuesday, jammed through by Wednesday night, and sent immediately to the senate, where there will be a battle royal when the administration tries to substitute the two year plan for the nine month extension already approved by the senate.

Eventually the administration hopes to get through congress a compromise between the house and senate which will carry the senate restriction against price fixing, the house definition of NRA jurisdiction, and a two year or 22 month continuance of the recovery administration.

This administration strategy was mapped at a White House conference this noon, to which President Roosevelt summoned Joseph T. Robinson, majority leader; Senator Pat Harrison, chairman of the senate committee handling NRA; Representative Joseph Byrns, speaker of the house, and Representative Robert L. Doughton, chairman of the house committee handling NRA.

By ordering NRA put ahead of all other pending legislation, the President may be protecting NRA from either an adverse Supreme court decision or an automatic death by expiration.

Decision Due Monday.

Speaker Byrns announced that a justice department official had informed him the Supreme court's NRA decision would be handed down Monday. This disclosure started rumors that the sudden order of full steam ahead on new NRA legislation was to checkmate a possible adverse decision on the existing NRA.

A more prevalent view, however, was that the President merely was seeking to save NRA from a possible automatic death. The present NRA expires June 16. When he turned on the heat today, Mr. Roosevelt may have been endeavoring merely to make sure that a new NRA will be enacted before the old one dies.

Although the house becomes the spearhead of the President's drive for a two-year NRA, senate Democrats were the ones put on the spot by today's action. The members of the President's party in the senate have bound themselves in caucus to only a nine month continuance of NRA and must now back down on their agreement.

The President not only told the senators that they must accept a two year NRA act, but that they must endeavor to have the house draft of the NRA bill shot through the senate as a substitute for the resolution already approved. This is to eliminate possible delay in conference between the house and senate.

Immediately after the NRA is disposed of, congress will turn to the radical Wagner labor disputes bill, also already approved by the senate.

The President at his press conference conceded he was favorable to the purposes of the Wagner bill. He added that there were a number of amendments to be considered, however.

On Capitol Hill the house ways and means committee heard William Green, president of the American Federation of Labor; John L. Lewis, president of the United Mine Workers of America, and Gen. Hugh S. Johnson, tell of the baneful effects of adoption of a 9½ months extension of the NRA as proposed by the senate. All three declared for a two year extension.

Green Predicts Strikes.

"In my judgment," Green declared, "failure to extend the NRA for two years would result in strikes throughout the nation—first in the industries. There will be no question about the effect of a general strike if such is necessary."

Green told the committee that to limit the NRA to industries engaged in interstate commerce would cause widespread unrest and dissatisfaction. He said the distinctions between interstate and intrastate commerce were highly artificial and that the NRA was designed originally to regulate all business and protect all employés.

Lewis backed Green. He asserted that 9½ months' extension meant abandonment and liquidation of the NRA. He said the senate program would put the mining industry back where it was before enactment of the NRA.

Gen. Johnson asserted that it would be "a catastrophe" for congress to accept the 9½ months' extension.

News of The Tribune *Experimental Farm*

By Frank Ridgway

He's in Disgrace

May 24, 1935.

Rameses, the big Corriedale ram, is in disgrace. He behaved badly the other day when a number of visitors were in the barnyard near Rawlings' house. Or at least his idea of how to welcome visitors is such that he is going to have to learn a new code of etiquette.

When the visitors were strolling about the yard looking at the ducklings and the other poultry Rameses, always ready for the opportunity to play with somebody, lowered his head and without any warning butted a woman visitor. It wasn't a very heavy sock, but it caught the lady unawares and naturally was quite a surprise. Rawlings promptly put an end to Rameses' game by herding the old boy into his quarters.

This ram is quite tame. He likes to have somebody put a hand against his head so he can push hard or butt the outstretched hand. That's all-right. But Rameses is being talked to about this stunt of just up and butting a visitor when and how he pleases.

All the farmers in the Yorkville area are on the lookout for a roving dog which killed a pig recently. Pliny Baird, a neighbor of the Yorkville experimental farm, headed one group of farmers which went after the dog. Clarence Thurow killed the mate to this "bandit" several weeks ago, after the dog had bothered the sheep several times, scaring them badly and chasing them from the field into the sheepfold. The pig was killed recently on Cedar Dell farm, and it is known that the dog which did the work is the mate of the one which Clarence killed.

Bobby Thurow, Clarence's son, is having a lot of fun with the foxes, which are in a pen behind Louis Thurow's house. One day recently he shot a pigeon with his air rifle. He threw it to the foxes, and one of the little red boys immediately bluffed his eight pals and took possession of the dead pigeon. The others didn't attempt to gang up on him, and he seemed able to take care of any individual brother that offered to get the pigeon away from him.

The foxes have a coop, with a wire pen outside. They are a shy lot of animals, and when any one approaches they rush into the coop, knocking one another over in their attempt to get in first. They stay inside as long as any one is near, and can't even be tempted out by an offer of food.

There is a war on between two Muscovy ducks at the Wheaton farm. There are now three families of these birds. The oldest group keeps strictly to itself, but the other two groups are getting mixed up, each duck wanting to brood all the ducklings.

The older of the two ducks is winning out in the quarrel. About three-fourths of the ducklings follow her around. Every once in awhile the young Muscovy will come over to claim the members of her family and try to get them back with her, but the old one pecks at her and makes her keep her distance.

At night the same thing happens. The old Muscovy covers all the young ones she possibly can get under her, and then lets all the others go to the young rival.

TVA MEASURE SENT TO TABLE BY HOUSE GROUP

Audit Baring Waste Accurate, Says McCarl.

[Chicago Tribune Press Service.]

Washington, D. C., May 24.—[Special.] — The administration's power yardstick, the Tennessee valley authority, was hacked today by the house committee on military affairs. By a vote of 13 to 12 the committee tabled legislation to enlarge the TVA's operations.

The vote came shortly after Controler General J. R. McCarl had told the committee an abstract of an audit of the power unit's affairs, prepared at the direction of Representative Andrew J. May [Dem., Ky.], was substantially correct. The audit, which revealed waste and unsound financial policies in the TVA, had been the subject of heated debate before the committee.

Committee Questions McCarl.

Representative May presented an abstract of the audit made by Controler McCarl to the committee. Dr. Arthur E. Morgan, TVA director, had told the committee the abstract was misleading. McCarl today told the committee the abstract "showed no intention to mislead."

After McCarl put his approval on the abstract the committee went into executive session and questioned the controler before voting. All seven Republican members of the committee and six Democratic members voted to table the legislation, which has already been approved by the senate.

Administration leaders in the house obviously were crestfallen by the committee action. It was held as the first rebuff the President has received in the house, with the exception of the bonus vote, which was no surprise.

McSwain Fights Tabling.

Chairman John J. McSwain of the committee, who vainly fought the tabling, was the administration spokesman on the action. He said the vote would not necessarily kill the measure for this session, as some committee member could move to reconsider the vote to table or could introduce a new bill.

McSwain, however, refused to discuss the chances of reconsideration of the vote, saying he was no prophet. Representative Maury Maverick [Dem., Tex.] said he would petition to get the measure on the house floor. This would require the signatures of 217 house members.

The TVA amendments would give the power unit specific authority to sell excess electricity. The TVA attempted to exercise this right and was hit by a federal court decision which held the TVA was without such power under existing law.

Would Increase Bond Power.

In addition the amendments would increase the TVA bond issuing power from 50 million to 100 million dollars. The amendments also would permit the use of the bonds to acquire private power facilities.

Unless the TVA amendments are passed, administration officials believe operation of the alphabetical unit, which aroused a storm of criticism, will be curtailed seriously. Friends of the TVA are certain the TVA will be crippled by adverse decisions unless the house approves the broadening legislation.

Following the vote administration leaders were working upon a compromise program which they hope will be acceptable on a vote to reconsider. Under the plan the section to give the TVA the right to control all private utility developments on the Tennessee river would be stricken and a proposal, suggested by McCarl, to require the TVA to make all purchases by competitive bidding would be inserted in the amendments.

75,000 Tulips Now in Bloom in Lincoln Park's Gardens

More than 75,000 tulips, said to be the largest single display of these flowers in the central west, were in bloom yesterday in Lincoln park. The flowers are the late blooming Darwins and Breeders and were imported from Holland.

Garner to Run as Roosevelt Mate in 1936, Says Farley

BY ARTHUR SEARS HENNING.

[Chicago Tribune Press Service.]

Washington, D. C., May 24.—[Special.]—Roosevelt and Garner will be the Democratic ticket in the presidential election next year.

So said Postmaster General James A. Farley today by way of making it known that Vice President Garner is the President's choice for running mate in the campaign for a second term. Mr. Farley, who is chairman of the Democratic national committee and who will manage the President's campaign for reëlection, made the statement to set at rest rumors that Mr. Garner no longer is in high favor at the White House.

Garner for Bonus Bill.

The rumors had cropped out in the last few days following pretty well authenticated reports that the Vice President was not wholly in accord with Mr. Roosevelt on the veto of the Patman greenback bonus bill.

Mr. Garner, it appeared, had opined that it would be politically desirable to override the veto and thereby dispose of a troublesome issue which otherwise would be bound to bob up in the presidential election with attendant embarrassment to the President and all other Democratic candidates who had flouted the vets.

This development, conjoined with Mr. Garner's well known private aversion to the more radical aspects of the New Deal, led to increased questioning of the "availability" of the Vice President for renomination.

Garner's Conservatism Needed.

The accounts of Mr. Garner's heresy in the matter of the bonus and in the matter of the New Deal had come to the ears of the President, but apparently without impairing the standing [politically speaking] of the Vice President in that quarter.

Being rated as more conservative than the President, Mr. Garner possesses elements of political strength with which it is strategically important for Mr. Roosevelt to associate himself.

Mr. Farley, being questioned, disposed of the bonus heterodoxy by saying that he never had heard that Mr. Garner had suggested the political wisdom of overriding the veto. He thought that story all moonshine.

Mr. Garner is a great man, said Mr. Farley, a great Vice President, and a wise counselor of the administration and the party. Therefore, there is no doubting his renomination. Roosevelt and Garner, he predicted, would carry more states than they did in 1932, when they captured 42 of the 48.

Expects Bonus Veto Forgotten.

Asked whether the veto of the bonus bill would injure the prospects of the ticket, Mr. Farley said:

"I do not believe that the President's veto of the soldiers' bonus bill will have any effect on the result of the 1936 election. A lot of water will have run over the dam by that time. The electors will be satisfied with the President's administration."

Mr. Farley's indorsement of Mr. Garner, which generally was accepted as reflecting the viewpoint of the President, put the quietus on discussion of numerous others for Mr. Roosevelt's running mate, including Senator Robert M. La Follette, who now is definitly out of the Republican party and catalogued officially as a Progressive, the name of the party organized by the La Follettes in Wisconsin.

Third Party Deprecated.

For a time much was heard of the notion that Mr. Roosevelt would recognize the coalition of radical Republicans and the Democrats by choosing "Young Bob" for his running mate and the recent deprecation by the La Follettes of a third party movement in the presidential election was widely regarded as an indication that the Wisconsin senator is in a receptive state of mind.

With the ticket picked and the manager of the canvass selected, the Democrats are all ready to go. Of course there will be a Democratic national convention to make the formal nominations and to write the platform, but as viewed by the party leaders it will be merely a ratification meeting and a sounding board for the party declarations and speeches that will touch off the campaign ballyhoo. Even the platform will be written at the White House.

With everything cut and dried in advance the convention will be only a necessary formality which will offer a suitable occasion for combining a great deal of pleasure with a very little work. For that reason the leaders are talking of holding the convention either at Atlantic City or on the Pacific coast.

Believe Little Money Needed.

As to a campaign fund the Democrats are not worrying. They profess to think that it will not take much money to beat the Republicans this time. Not, of course, because the distribution of the 5 billion dollar work relief fund will then be in full swing, creating good feeling in countless communities toward the party in power, but because the improved condition of the country will be a more powerful election argument than campaign funds can buy.

The only unsettled question is whether Mr. Farley shall resign the postoffice portfolio to manage the campaign. On several occasions he has intimated that he might resign in deference to the proprieties stressed by Mr. Roosevelt, which impelled several federal job holders to resign from the Democratic national committee, but whenever it seemed that he might be on the point of resigning somebody has accused the postmaster general of corrupt practices and of course he could not be expected to resign under fire.

Asked today if and when he would resign Mr. Farley said: "I don't know."

FASCIST PRACTICES ARE CHARGED TO NRA BY HERBERT HOOVER

Palo Alto, Calif., May 24.—(AP)—Launching a new attack on the Blue Eagle, former President Hoover today described use of "bureaucratic coercion" and the "boycott" to enforce the NRA as "not American" and predicted labor would not long stand for monopolistic and Fascist practices.

"American labor will not long stand," Mr. Hoover said, "for price fixing, limitation of output, stifling of competition or any other of the monopolistic and Fascist practices inherent in the NRA.

"If all these things are liberal and progressive, we need some new definition of these terms.

"The purposes of the act so far as it abolishes sweating through minimum wages and hours and so far as it abolishes child labor are right.

"But they should be accomplished by other than Fascist methods if they are to be truly liberal and progressive."

CROSS-EYED BANDIT BUSY.

A cross-eyed bandit who wore white overalls and a sailor hat took $55 in robberies of two A. & P. stores yesterday. Richard Smith, manager of a store at 4503 North Damen avenue, surrendered $35, and fifteen minutes later the bandit took $20 from William A. Walker, clerk in a store at 1900 Belmont avenue.

RIDS SELF OF TWO HUSBANDS IN ONE COURT HEARING

Superior Judge Desort in the same proceeding yesterday granted a divorce to Mrs. Mary Billman De Marco, 28 years old, 400 Webster avenue, from her first husband, and an annulment of her marriage to her second. She testified that she believed her first husband, Anthony De Marco, 122 North 20th avenue, Melrose Park, had obtained a divorce before she married Joseph Vargas on Aug. 11, 1932. Later after Vargas had deserted her in January of 1934, she learned that De Marco had not divorced her, she said. Attorney Elmer M. Walsh, representing Mrs. De Marco, explained that granting of the two actions in one hearing was made possible under the new Illinois court practice act.

FARMERS FORCED TO PAY FOR AAA PARTY, IS CHARGE

Hastings Tells Senate of Fund Drive.

[Chicago Tribune Press Service.]

Washington, D. C., May 24.—[Special.]—The "surprise party" given President Roosevelt by 4,500 farmers who trooped gaily to the capital last week to unite hosannahs to the AAA was organized by federal employés and financed by enforced contributions of quarters and half dollars from the pockets of other farmers.

This charge was made in the senate today by Senator Daniel O. Hastings [Rep., Del.], who produced a mass of evidence during the course of a three hour speech to support his assertions.

The senator revealed that county agents throughout the southwest, from which territory came a majority of the delegates, used government franked envelopes to request donations of 25 cents and up from farmers who had signed acreage contracts with the department of agriculture.

Produces Lists of Delegates.

Moreover, he declared, and produced lists of names of the delegates to prove his statement, most of the "dirt farmers" who participated in the "spontaneous demonstration" were on the federal pay rolls as county agents, county committeemen and community committeemen in charge of cotton and other crops control.

The charges were denied in a letter to Senator Hastings from Secretary of Agriculture Wallace. The senator asserted that subordinates in the department of agriculture had given him information supporting his charges before the secretary's letter was made public.

Senator Hastings said he now understood why there had been much opposition from the Democratic side of the chamber to his resolution of last week calling for information concerning the financing of the farmers' lobby meeting.

His Suspicions Aroused.

"My suspicions were aroused," he said, "when I heard that 4,500 farmers had time in the middle of May, during the busiest time of the year for the farmer, to come to Washington to impress congress and to be addressed by the President in intemperate language."

President Roosevelt, in his "impromptu" talk to the farmer delegates, had characterized all critics of AAA policies as "liars."

"I wonder what would happen if 4,500 representatives of the veterans had asked for an audience with the President?" Senator Hastings inquired. "Or if representatives of the five million investors in utilities would be met on the White House lawn with a welcome?

Cites Dangerous Precedent.

"Today we are informed that Mr. Green of the American Federation of Labor threatens a national strike unless the NRA is extended. Hasn't this farmers delegation demonstration started a dangerous precedent in America?"

Senator Tom Connally [Dem., Tex.] interrupted to defend the farmers and Senator Hastings remarked:

"Yes, there were 700 Texans in the delegations and I have evidence that the trip cost $100 for each of them, or a total of $70,000. That money came from the pockets of the poor farmers themselves. The senator from Texas is trying to throw a smoke-screen around this matter by saying it is an attack upon the farmers."

The Delaware senator read a hundred or more letters he had received from farmers in Texas, Oklahoma and other states protesting that they had been forced to contribute to the expenses of the march upon Washington. He produced copies of letters written by county agents to farmers holding AAA contracts.

A Typical Letter.

A typical one read:

"Dear Farmer: I am asking each contract signer to donate 25 cents or more to help pay the expenses of a delegation to Washington. You won't miss this amount and the result will be to protect our program. This is the farmers' first call to arms. Special interests are fighting us. We must go in a body to Washington and express our appreciation of what has been done for us."

"If any farmer dared hesitate to contribute," Senator Hastings remarked, "is there any doubt what his fate would be?"

"Such use of government franked envelopes helps explain why the cost of such mail has jumped from 8 millions in 1929 to 23 millions in 1934."

The senator produced lists of delegates from various counties and compared them with lists of county agents and commtteemen in those same counties. In every instance, he pointed out, from 80 to 100 per cent of the names were identical. In many of the letters he had received from farmers assertions were made that many of the delegates were not farmers, but political office holders.

CONVICT SUMMIT SCHOOL TRUSTEE IN FUND SWINDLE

CRIMINAL COURT.
THEODORE HENDERSON and SILAS I. WOOLEY, larceny, sentenced to 1 year each in the Bridewell by Judge Cornelius J. Harrington.

Dennis F. Hayes, 50 years old, 5440 72d court, Summit, a member of the board of education of school district 104, was found guilty yesterday of embezzling $8,027 of the district funds by a jury in the criminal court of Judge John C. Lewe. Arguments on the motion for a new trial were set for May 28.

Hayes was convicted under a special statute applying to actions of public officials, which provides a sentence of one to 15 years in prison and removal from his position. The usual punishment for embezzlement is one to 10 years in the penitentiary.

Assistant State's Attorney Thomas Dodd Healy told the jury that Hayes had served as secretary of the school board for ten years until the last election. In January, 1934, the prosecutor said, Hayes took $6,456 worth of the board's 1933 tax anticipation warants and sold them in Chicago. He used the money for his own purposes, testimony showed, and covered the shortage on the books by listing false purchases of supplies.

La Grange, Summit, and Argo are included in school district 104.

at Mangel's
SATURDAY

PROM and WEDDING PARTY FROCKS
$6.98

Mousseline de soie and net party frocks for graduates, bridesmaids and summer socialites! Crisp, new and just unpacked, in white and all the dainty pastel shades.

MANGEL'S
115 SOUTH STATE ST. Palmer House

HERE'S WHY RIDERS SHOP AT BAILEY'S

For Decoration Day Needs

LADIES' JODHPURS OR BREECHES

Special at $1.95

Of fine, high grade Whipcord with self patch. Smart shades. All sizes.

MEN'S BREECHES $2.45

Men's Jodhpur TROUSERS $4.95

CALFSKIN BOOTS

For Ladies $5.95

Black or tan genuine leathers. With garter strap. Perfect fit assured.

MEN'S BOOTS $6.95

Ladies' Jodhpur Shoes $5.95

For Men. .$6.95

LADIES' COATS $7.95

Of choice woolens in smart Checks. Perspiration proof lining. All sizes.

LINEN RIDING VESTS. $1.50

Ideal for summer riding

Ladies' Riding Shirts.....$1.25
Riding Crops $1.00
Boot Jacks 75c
Propert's Saddle Soap 25c
Spurs and Straps.........$1.85
Polo Shirts 98c
Embroidered Cravats......85c
Fur Felt Hats $2.95

BAILEY'S
25 W. VAN BUREN ST.
OPEN EVES. to 10, SUN. to 6 P. M.
710 CHURCH ST.—Evanston
Open Tues., Thurs., Sat. Eves.
PHONES: WEBSTER 2172
EVANSTON—GREENLEAF 3060

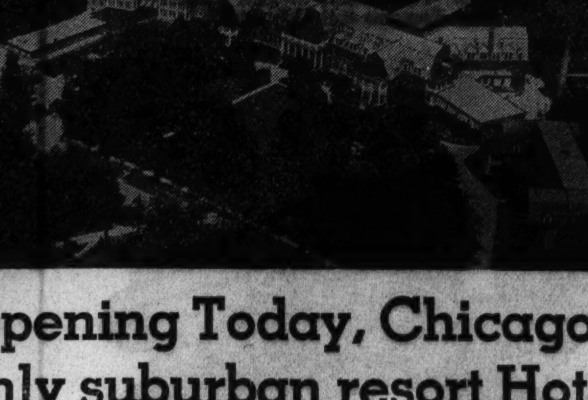

Opening Today, Chicago's only suburban resort Hotel

Old friends—and new ones—can now enjoy the unique advantages of The Moraine—its fifteen acres of hilly woodland overlooking Lake Michigan, its private beach, tennis courts, playground, famous food and cool, restful rooms and sleeping porches.

Our new rates are based very decidedly on present conditions.

You will like them—whether you select a single or double room or a large suite.

Many golf courses and bridle paths are close by. So are both the steam and electric stations with fast service to Loop. Private garage on premises. Come out or phone today and make your summer reservation.

MORAINE HOTEL
HIGHLAND PARK, ILLINOIS
On Route 42 Robert W. Larke, Manager
Telephone: Highland Park 2500
Hotel rooms and suites only—no kitchenettes

Call Miss Dale

Are you looking for tenants for apartments on the South or Southwest side? Speed results by asking Miss Dale to help you write a want ad for the Chicago Tribune. Call

SUPERIOR 0100
Want Ad-Viser

If your name is in the phone book, you can charge your Tribune want ad. If you prefer, a Tribune man will call on you promptly.

PRESIDENT SAYS HE'D VETO BONUS SECURITY RIDER

Gives His Answer to New Strategy Reports.

Washington, D. C., May 24.—[Special.]—Bonus forces in congress, already discouraged by the decisive setback in the senate yesterday, were further dismayed by an announcement from President Roosevelt at a press conference this afternoon that he would veto the social security bill if it was sent to him with a bonus rider attached to it.

Such a strategism had been contemplated by the leaders interested in getting cash for the veterans at this session. They had reasoned that an amendment to the social security bill, which is part of the President's "must" legislation, would be approved for fear of endangering the entire social program.

Clark Eyes Naval Bill.

Thus, Senator Bennett C. Clark [Dem., Mo.] had announced to the senate that he had decided not to attempt to attach a bonus amendment to the naval appropriations bill, which passed the senate later in the day. He intimated that he would introduce an amendment later to the legislative appropriations or social security bill.

The President was emphatic when asked if he would veto the social security bill if it had the Clark amendment attached to it. The Clark amendment would permit the President to finance the bonus by borrowing, by using work relief money or by issuing new money.

He announced with vigor that he would veto the bill, even though he considered it a major piece of legislation. A bonus amendment had no place in such a bill, he intimated. When queried if he would veto the Clark amendment as a separate piece of legislation, he refused to commit himself.

Warned by Leaders.

Even before the President's announcement, Democratic leaders had warned the bonus advocates against attempts to attach the bonus legislation to some important administration measure. Senator Pat Harrison [Dem., Miss.] warned members of his party that they might thus be jeopardizing Democratic control of the government by setting up two warring factions among the Democrats.

Leaders of the bonus movement attempt to wring some comfort out of the fact that they still have strong majorities in both houses although it has been demonstrated conclusively that "they have not enough strength in the senate to defeat a presidential veto. They pointed to the fact that the personal appearance of the President had not changed the 3 to 1 majority in the house and that a majority of 14 votes was recorded in the senate.

Several senators voiced the opinion that there would be no bonus legislation this session unless the veterans' forces were willing to accept some measure modeled upon the Harrison compromise. But Senator Harrison and other administration leaders were making no effort to work out such a compromise.

Resigned to Difficulties.

House leaders pointed out that bonus legislation must be started in the senate if anything is to be accomplished during the remainder of this session. The house would merely be wasting time to initiate any more bonus measures they declared.

While the bonus leaders will continue to strive for some action at this session, there will not be too much grief over the lack of action at this session, it was reported. The veterans will not have a chance to indicate their displeasure with anti-bonus congressmen until the 1936 fall elections.

With the exception of a few states where early primaries will be held, the veterans' lobby can put on full pressure at the 1936 session of congress, when all representatives and one-third of the senators will be contemplating their chances of reëlection.

CONVICTION OF 3 IN POLL FRAUD CASE IS UPHELD

The vote fraud convictions of Henry Lynch, L. E. Carbone, and John Lidra, polls officials in the Nineteenth precinct of the Twenty-seventh ward during the election of Nov. 4, 1930, were upheld yesterday in an opinion handed down by the Illinois Appellate court. The three had been found guilty of contempt of court growing out of the discovery of an alleged fraudulent canvass of votes and sentenced to serve ninety days each in the county jail.

Speed 'Doc' Barker on Way to Prison for Life Term

St. Paul, Minn., May 24.—(AP)—Federal officers late today started for the Leavenworth penitentiary with Arthur [Doc] Barker, sentenced to life imprisonment in federal court here ten days ago after being convicted of conspiracy in the $200,000 Edward G. Bremer kidnaping.

Authorities did not say whether he would be kept at Leavenworth or later taken to Alcatraz prison.

Five others, who either were convicted or pleaded guilty in the case, are in jail here awaiting sentence.

United States Marines to Enlist Recruits Here

During the next four months a number of recruits will be enlisted in the United States marine corps at room 824 in the new postoffice building, it was announced yesterday by Maj. George A. Stowell. Recruits must be single, between 18 and 25 years old, and must meet physical requirements.

RESORTS AND TRAVEL

Ocean Travel.

SUMMER "SEA-BREEZE" VACATION CRUISES

Book thru your local agent or

346 North Michigan Ave., Chicago, Ill.

NEWEST U. S. DESTROYER IS COMPLETED

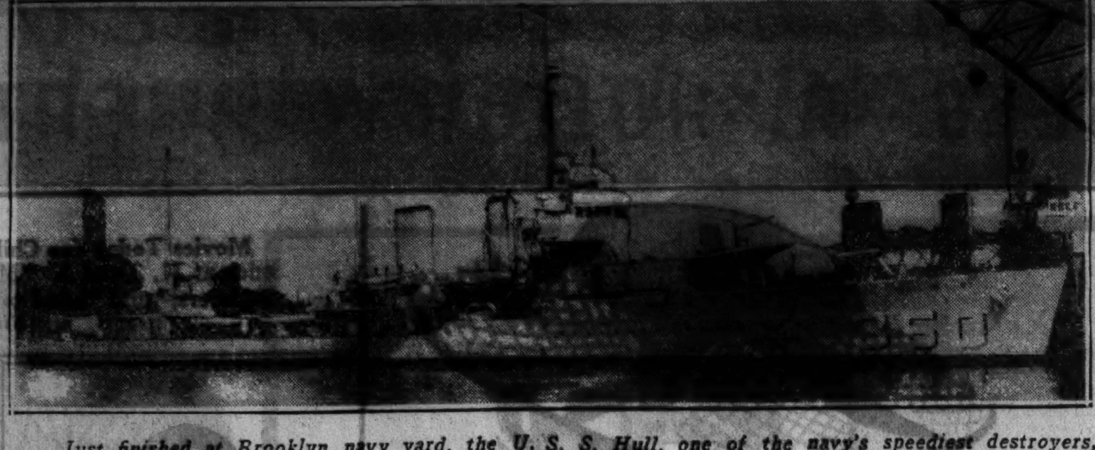

Just finished at Brooklyn navy yard, the U. S. S. Hull, one of the navy's speediest destroyers, was to shove off yesterday for a cruise to European ports before joining the fleet. Commander R. S. Wentworth is chief officer.

[Associated Press Wirephoto.]

SENATE VOTES 460 MILLION FOR NAVY, 55 TO 18

Measure Includes Ship Building Funds.

[Chicago Tribune Press Service.]

Washington, D. C., May 24.—[Special.]—The 460 million dollar naval appropriation bill was passed in the senate today by a vote of 55 to 18 and sent to conference, as house approval must be obtained for $11,960,000 which the senate added to make up a total of 100 millions for constructing two dozen new ships and continuing sixteen others. Not more than 15 minutes was required to pass the bill, after debate on it had been postponed for five hours by extraneous discussion.

The bill contains appropriation for the reopening of the naval training station at Great Lakes, Ill.

Forty Democrats and 15 Republicans supported the measure.

The eighteen who voted nay were Senators Black, Bulow, Clark, Costigan, Donahey, King, McGill, Murphy, Murray, Neely, Thomas of Utah, Wheeler, Democrats; Capper, Frazier, Norris, Nye, Republicans; La Follette, Progressive; Shipstead, Farmer-Labor.

Resume Work on Destroyers.

Two cruisers authorized in 1929 and one aircraft carrier, 15 destroyers and six submarines authorized in 1934, are comprised in the new building program. Work would be continued on 14 destroyers and six submarines already started with emergency fund money.

Disregarding the desires of the navy department and the budget bureau for $23,380,000 to begin building the 24 new ships, the house had cut this sum in half to provide for twelve vessels and had limited the whole building fund to $88,310,000, but the senate added $11,690,000 of unexpended balances to make up the total 100 millions. Efforts by Senator Nye of the munitions committee to refuse this $11,690,000 were defeated in the senate without a record vote on Wednesday.

The aggregate of the bill is $1,801,585 above the house total, $748,807 of the increase going to pay enlisted men due for promotions, and $530,600 for the bureau of aeronautics. Under the measure, 555 new planes are authorized, with 160 new planes to be bought immediately. There is also an appropriation of $40,997,610 for construction, spare parts, and accessories.

Personnel to Get 169 Million.

The naval personnel will receive 169 millions for pay, subsistence, and transportation; the naval reserve, $7,300,000 of which $5,000,000 is for aviation.

Attempts of Senators Nye, Clark, Vandenberg, Pope, and others, to restrict appropriations have been constantly beaten down by parliamentary points of order, while the bill has been in the senate. Members of the munitions committee, these senators said they wished to prevent excess profits by arms manufacturers, whom they accused of desiring to foment wars.

40 U. S. Navy Planes Fly Back to Hawaii as War Game Ends

BULLETIN.

Aboard Battleship Pennsylvania in Mid-Pacific Maneuvers, May 24.—(AP)—The navy's famous squadron VP10, under personal command of Rear Admiral Alfred W. Johnson, arrived over the main group of the Hawaiian Islands tonight on a nonstop flight of 1,323 miles from Midway Island.

HONOLULU, May 24.—(AP)—Speedy air patrol squadrons of the United States navy streaked into Pearl Harbor from the west at close intervals late today, heralding the conclusion of epochal war-like maneuvers in the mid-Pacific.

Sixteen planes comprising the VP-8 and VP-1 squadrons, leading a scattered flight of 40 ships from the Midway Islands, arrived at 1 p. m. [6:30 p. m. Chicago time]. Two more planes arrived at 4:20 p. m. [9:50 p. m. Chicago time].

Beehive of Activity.

The Pearl Harbor naval base was a beehive of activity as the air armada began to arrive and the battle fleet approached Hawaiian shores for a rest from the strenuous pretense of warfare.

Here to view the windup of the maneuvers Henry L. Roosevelt, assistant secretary of the navy, suffered an attack of indigestion, described as not serious by his physician, but he was ordered to bed aboard the cruiser Houston.

One of the adventures of the far flung operations, which resulted in the death of eight men, the loss of two planes and collisions involving four destroyers, was the finding of two stranded and hungry Americans at Letuga Bay, Alaska. The minesweeper Sandpiper came upon the stranded men during the maneuvers.

Honolulu Blooms Flags.

The loss of six men last Tuesday aboard the naval bomber 6P7 south of Midway Island was made the subject of a message of condolence by Admiral William H. Standley, chief of naval operations, to Admiral Joseph M. Reeves, commander of the 166 warships involved in the operations.

Honolulu suddenly bloomed with flags and other gala attire as it learned of the approach of the great naval force. The Pearl Harbor commandant announced arrival times for more than 90 of the 166 ships of the fleet within two days.

3 ROBBERS, ONE OF CCC, CONFESS BEATING WOMEN

Three Negroes under arrest at the Warren avenue police station confessed early today that they had held up the agents in ten elevated railway stations recently. In several instances they severely beat women ticket sellers who were slow in handing over the cash.

The men held are Clarence Collins, 20 years old, 254 North Fairfield avenue; Martin Henderson, 19 years old, 2603 Maypole avenue, and James Williams, 2515 West Lake street. Collins and Williams were arrested in Chicago and Henderson in the Skokie CCC camp, where he has been living for some weeks. Henderson joined his confederates on the evenings he obtained leave from the camp. He and Collins are ex-convicts.

One of the victims, Miss Elizabeth Yore, 4430 West Monroe street, identified the trio at the Garfield Park hospital, where she is under treatment for a beating inflicted by them last Saturday. Miss Mary Sheil, 1712 West Grand avenue, a relative of the Most Rev. Bishop B. J. Sheil, and Mrs. Emily Johnson, 713 South Paulina street, also identified them.

Death of Student in Truck Declared to Be Accidental

A verdict of accident was returned yesterday by a coroner's jury investigating the death of Russell Thal, 16 years old, of 10509 Ewing avenue. The youth, a Tilden High school student, was found unconscious in a coal truck on May 17.

MRS. MARY ADLON GETS DIVORCE ON CRUELTY CHARGE

Mrs. Mary Louise Adlon, 420 Melrose street, daughter of Karl Eitel, hotel and restaurant man, was granted a divorce by Superior Judge Francis B. Allegretti yesterday from Karl Adlon, son of Louis Adlon, hotel proprietor of Berlin, Germany.

JAPANESE ENVOY AROUSES CAPITAL IN NAVY ATTACK

Roosevelt Gets Copy of War Game Speech.

[Chicago Tribune Press Service.]

Washington, D. C., May 24.—[Special.]—A speech in which Hirosi Saito, Japanese ambassador to the United States, implied that the navy maneuvers in the Pacific do not have the support of American public opinion was brought to the attention of President Roosevelt today.

The address, which has excited Washington officialdom, was made Wednesday night before the Inquirendo club at the Mayflower hotel. The club has a limited membership of lawyers, economists and journalists.

The speech was not made public until today. To a man, officials and army and navy officers, speaking informally because of a representative of a foreign government, characterized the ambassador's utterance as "extraordinary" and "unprecedented."

Roosevelt to Study Speech.

President Roosevelt said he had received a copy of the speech five minutes before his press conference. He said he had no comment to make until after he had studied it.

It was recalled here that a statement by former Ambassador Hanihara of Japan led directly to his recall at the request of the American government. Ten years ago Hanihara said passage of a Japanese exclusion amendment to an immigration bill before the senate would have "grave consequences." The senate accepted his challenge and passed the bill.

Far from denying or refusing to comment on his speech, Ambassador Saito at the embassy today readily admitted having made the speech. He said letters protesting against the naval maneuvers and expressing the writers' good will toward Japan have been reaching him at the rate of ten a day.

Tells of Good Will Letters.

At the dinner at which he was a guest of honor he told of receiving the letters. Commenting on his speech he said:

"I am delighted to receive these letters as an expression of good will from the average American citizen. It shows that the people of the United States have a friendly feeling toward the citizens of my nation.

"Japan understands perfectly the motive behind the American maneuvers, and we are not at all alarmed."

It has been known generally in official circles that Japan was strongly opposed to the fleet maneuvers. Although the Japanese press protested loudly, Japanese officials declared openly that they were not concerned by the war game.

NAVY PLANNING NEW HIGH SPEED BOAT AS SUBMARINE CHASER

Washington, D. C., May 24.—[Special.]—With the aim of having plans ready for immediate use in a national emergency, a new type of speed boat submarine chaser, with high speed the basic characteristic, is being designed for the navy department by W. Starling Burgess, designer of the America's cup defense yachts Enterprise and Rainbow.

Measuring about 100 feet overall, it will be of a size and type not limited by naval ratio treaties; it is intended to take the place of the old-time submarine chasers and eagle boats built during the world war to enable the navy to combat the German U-boat menace.

Naval officials today asserted the new boat would be in no sense a "vest pocket" torpedo craft, similar to Germany's newest naval weapons, as it would not carry torpedoes. It will mount guns. The navy department does not contemplate construction of the boat at this time, but in an emergency they could be built quickly.

Most of the leading naval powers are considering moquito fleets to carry torpedoes. The German "vest pocket" torpedo boats are said capable of more than 50 knots speed, manned by only a few men and carry four torpedoes.

France has been experimenting with speedy coastal motor boats, about 55 feet long, carrying several torpedoes, and attaining about 50 knots speed. The British government has been studying designs for swift motor boats.

Charge of Mule Stealing Faces Man in Charleston

Charleston, Ill., May 24.—[Special.]—A. J. West, 32 is held here on a charge of mule stealing. It is the first case of its kind here in 20 years.

WALLACE PAPER, 4 OTHERS LOSE ANTI-TRUST SUIT

Advertising Combine Is Basis of Indiana Action.

Indianapolis, Ind., May 24.—[Special.]—Secretary of Agriculture Wallace's farm journal in Iowa and four other farm papers today were ordered to pay a judgment of $10,000 for violating the Sherman anti-trust law in an alleged unlawful conspiracy in restraint of trade.

A jury in federal court here ended four hours' deliberation by awarding the Indiana Farmers' Guide Publishing company of Huntington a judgment against the Mid-West Farm Papers Unit, Inc., of Chicago.

The defendant corporation is comprised of five farm publications circulated in several states, including the Wallace Publishing company in Iowa.

Provides $30,000 Damages.

The verdict automatically provides that the associated papers must pay the Indiana publication $30,000, because under the anti-trust law damage awards by a jury are tripled as an additional penalty for violation of the act.

The five papers were accused of violating the Sherman law by "blocking" their circulation figures for the purpose of selling advertising. Evidence was offered by publishers of the Farmers' Guide to support the allegation that by reason of discounts in advertising rates possible under the circulation blocking plan the Prairie Farmer Publishing company had taken 600,000 lines of advertising from the Indiana journal.

In asking $200,000 damages the plaintiff contended the combination of the five publications constituted a monopoly in violation of the anti-trust law.

First Tried Two Years Ago.

The conspiracy case, involving a claim of $146,131 actual damages, first was tried in federal court two years ago. Judge Robert C. Baltzell at that time instructed the jury to return a verdict for the defendant. It then was taken to the Circuit Court of Appeals, which sustained the lower court on the ground interstate commerce was not affected. The United States Supreme court subsequently reversed the case and ordered it retried.

The five publishing firms in the unit organization of the defendant corporation are the Wallace Publishing company, the Wisconsin Farm Publishing company, Racine, Wis.; the McKelvie Publishing company, Lincoln, Neb.; the Webb Publishing company in Minnesota, and the Prairie Farmer Publishing company.

Secretary Wallace was head of the Wallace Publishing company when the alleged conspiracy was formed.

TREMENDOUS POWER AND EASY CONTROL SHOWN BY SEAPLANE

Baltimore, Md., May 24.—(AP)—Tremendous power and getaway coupled with amazing ease of control were demonstrated today as the Glenn L. Martin clipper, No. 7, largest flying boat ever built in America, began department of commerce tests.

The 14 ton craft, propelled by four motors developing 3,200 horse power, rose from Chesapeake bay in less than 20 seconds, carrying ten men and a quantity of gasoline.

Aloft Chief Test Pilot W. K. Ebel coupled up the automatic piloting mechanism. It worked perfectly, keeping the ship on its course.

The craft must complete rigid safety tests before it can be licensed.

FREE EXHIBIT OF THE

Hiawatha

FIRST OF THE SPEEDLINED TRAINS

This new type train, to be operated between Chicago-Milwaukee-St. Paul-Minneapolis, will be on display

FRIDAY, MAY 24 AND SUNDAY, MAY 26

10:00 A. M. TO 8:00 P. M.
(Daylight Saving Time)

UNION STATION CHICAGO

See America's First Streamlined Super-Speed, Steam Locomotive

See the Brand New Stream-Styled Train, the Tip Top Tap Room and the Beaver-Tailed Parlor Car

CHICAGO MILWAUKEE ST. PAUL AND PACIFIC

The MILWAUKEE ROAD

A Newly Beautified Store

THE FAIR

STATE, ADAMS and DEARBORN STREETS

Oak Park—Lake at Marion St. Milwaukee Ave at Wood St.

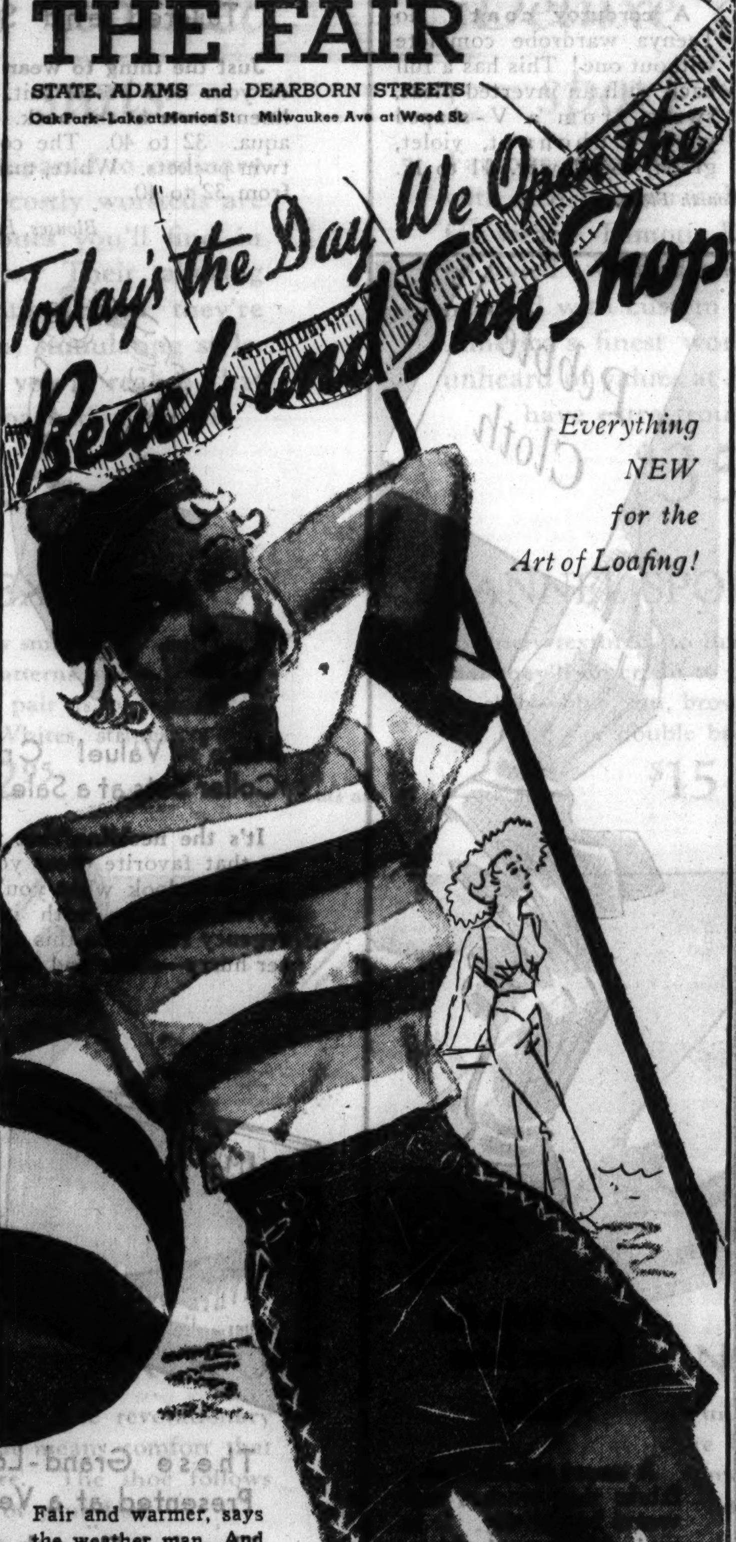

Everything NEW for the Art of Loafing!

Fair and warmer, says the weather man. And we're ready—with the grandest, the gayest togs to make you the loveliest mermaid on land or sea!

We have them all—Swim Suits of *Cellophane* . . Swim Suits a la *Tahiti* . . Swim Suits of *Rubber* "ventilated" with *fishnet* . . *Baby Pants* and *Halters* . . *Toga Robes* and *Monk's Capes* . . *Culottes* (high water slacks to you) and slacks. And we have *Feed Bags* . . *Coveralls* that cover all (for you who blister) . . *Sailor Suits* and *Play Suits*. For your head—*Sun Halos* and *Berets* . . For your feet—*Espadrilles* and *Clod Hoppers* . . and so many, so very many other new things that shriek SMARTNESS!

THE FAIR—Third Floor—Beach and Sun Shop Also Oak Park Store

Store Your Furs

In Our Mothproof Vaults!

Inquire about our new Year 'Round Insurance Policy. Special reduced rates on repairing.

A Newly Beautified Store

THE FAIR

STATE, ADAMS and DEARBORN STREETS

OAK PARK—Lake at Marion St. Milwaukee Ave. at Wood St.

It's Lilac Time in Prints!

Jacket Frocks and Sheers

$10.95

Delicious as a bouquet of real lilac — these delicate prints in lilac colorings and all the lovely spring flowers as well. Dozens of styles as smart as the two sketched, with puffed sleeves, whimsical nosegay trims and other accents that mean summer style! Sizes 14 to 20. Others, sizes 38 to 44.

Just received! 200 New Print Frocks at $7.95

THE FAIR—Third Floor—Also Oak Park Store.

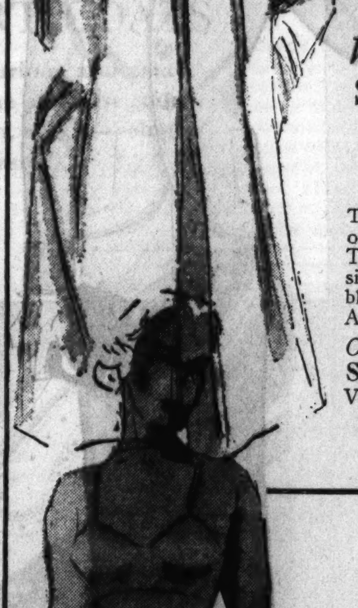

Pastels and White Lead in Summer Coats

$10.75

Their expert styling is only part of their charm. Their colors are really irresistible. Dusty pink, dawn blue, maize, sherbet pastels. And lots of white.

Others $6.75 to $22.50

Spring Suits Values to $22.50 $12.95

THE FAIR—Third Floor—Also Oak Park Store.

Class Night Prom Frocks

$10.95

Pastel net, with a Cavalier jacket of Celanese taffeta, is especially recommended by Princess Rostislav for That First Prom. Many others in Mousseline de Soie and taffeta. White and pastels for graduation. Sizes 11 to 17.

A Big Selection at $7.95

THE FAIR—Third Floor—Also Oak Park Store.

Sit All Day? You Need to Wear These

BUSINESS GIRLS' GIRDLES

A 14-in. girdle that won't ride up—especially designed for you stenogs, secretaries and office sitter-downers! Side hook style, boned in front, with side panels of elastic. Sizes 26 to 32.

$2.00

THE FAIR—Third Floor—Three Stores.

SAMPLE COLLARS AND SETS

Values to $2

Special for today only! Collars and collars and cuffs of washable Linge-Soie, crisp organdy, crepes, celanese taffeta, net and lace. High and V necks. White and colors.

94c

THE FAIR—Main Floor—Three Stores.

RIDING BOOTS

Combination leather and canvas. Black and white, brown and tan, tan and white. For men, women and children.

$3.98 Pr.

THE FAIR—Second Floor—Three Stores.

The Men's Store
Monroe at Wabash

This Saturday in the Men's Store—here's a quick check list of what's going on.

Special purchase and sale of neckties, all of summer fabrics and patterns. **65c**

Sports Back 4-Piece Flannel Suits; slacks in the English square patterns. **$34.50**

Shirred back suits of gabardine—in light tan, blue, brown and white. **$40**

Several hundred of our higher priced shirts in a special clearance. **3 for $6**

CARSON PIRIE SCOTT & CO

The Men's Store
Monroe at Wabash

SCRAMBLE TWO TO GET SEVEN

One of our four piece flannels with English square pattern slacks and a three-piece gabardine. The changes you can effect with these two very amiable mixers is endless. Without half trying, we got seven different outfits out of these two suits—you can probably do better. Anyway you figure it—here's the makings of an imposing lineup of smart outfits that will see you through several summers, to say nothing of the other seasons when turn-outs like these will be in good standing.

3-pc. Gabardine Suits—$40
4-pc. Flannel Suits—$34.50

Carson Pirie Scott & Co.—Clothing, Second Floor.

The Men's Store
Monroe at Wabash

ANOTHER SPECIAL CLEARANCE SALE OF DISPLAY SHIRTS

3 for $6

This time it's a clearance of an accumulation of patterned fabric shirts greatly reduced because, as a result of display service inside the store and windows, they have become mussed and soiled. Included are shirts of oxford cloth, cotton flannel, striped broadcloth and clipped figures on white broadcloth; 3-inch pointed collars, round collars and button-down collars. All sizes but not all sizes in every fabric.

Carson Pirie Scott & Co.—Shirts, First Floor.

The Men's Store
Monroe at Wabash

SALE TIES 65c

A special purchase of about 1000 new summer crepes and foulards to which we have added hundreds from our regular stocks—

Carson Pirie Scott & Co.—Ties, First Floor.

Saturday Review
SEES A HOLIDAY AHEAD

From One Fur Coat to Another

Said the Caracul to the Persian Lamb—
"You look all in." Said the Lamb—"I am."
Said the clever Caracul—"Let me advise
That you go to Carson's and Hollanderize.*
You'll come out looking as good as new.
Don't put it off—it's the thing to do!"

**Hollanderizing cleans your furs by a special process, so that the skins regain their beauty and richness, yet it costs no more than ordinary cleaning. Call State 2000.*

$5

White Pique + Navy Blue Felt

Two smart materials add up to one very smart hat. Cool, summery white pique—trim, tailored-looking navy blue felt. It's a stunning combination. Also in all white, or white with black, red, brown, bright green. Just one of Junia's extremely smart hats at $5.

Junia Millinery, Fifth Floor.

Movies Today for Children—Three at each performance at 11, 2 and 3. "Mickey's Whirlwinds," "Tongue Twisters," and "Land of Montezuma."

Ninth Floor.

Children's Luncheon—in the Children's Tearoom. Special luncheon, 35c—served from 11:30 until 2.

Eighth Floor.

$7.95

Pastel washable crepe gets three cheers from Teenya—it's so smart and practical, too, from a tubbing viewpoint. Note the grill-work vestee. White, maize, pink, blue. 11 to 17.

$7.95

A corduroy coat! No Teenya wardrobe complete without one! This has a full back with an inverted pleat, swung from a V-shaped yoke. Dubonnet, violet, green, cornflower. 11 to 17.

Teenya Shop, Fourth Floor.

$2.95

Linen for Blouses Is Both Tailored and Summery

Just the thing to wear with your dark spring suit or your new pastel suit. The surplice style has a linen flower at the neck. In purple, beetroot, maize, aqua. 32 to 40. The collarless style has strapped twin pockets. White, maize, purple, beetroot. Sizes from 32 to 40.

Blouses, Fourth Floor.

$16.75

Suit Frocks Learn the Cool Charm of PASTELS

The lattice-work yoke on the frock, the fitted jacket with shirred and bloused back, the wide lapels—all point to a successful career for the suit at the right. **A shirtwaist frock,** trimmed with pleatings, and a perky jacket insure the chic of the suit at the left. White, maize, flesh, powder blue. 12 to 20.

Misses' Moderate Price Frocks, Fourth Floor.

$15

Pastels—a new field for suits! This action-back style has been one of the season's biggest successes in dark shades. It is equally smart in natural, light blue, violet, rose, or maize, in Shetland-type woolen. Sizes 12 to 20. One of many styles in pastel suits.

Suits, Fourth Floor.

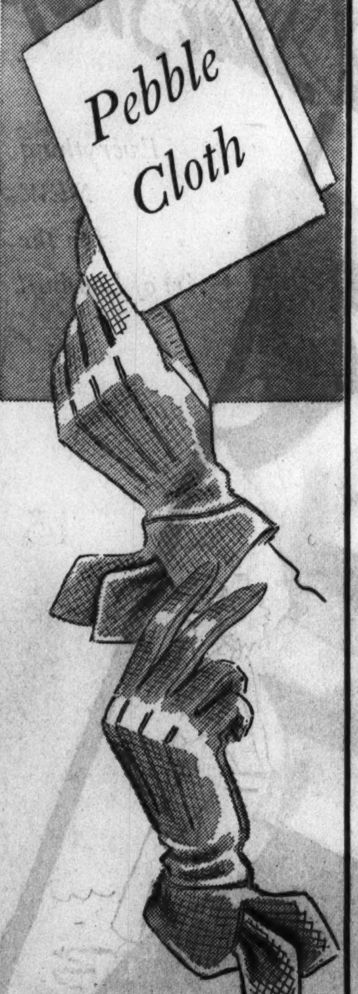

Gloves Win the Fashion Prize

$1.50

A smart mesh-like fabric that washes and wears beautifully. It is cool, frivolous-looking, and flattering. Smart women wear these gloves around the clock. Note the new rabbit's ear tabs on the cuffs. White, chamois color, and navy blue. $1.50 pr.

Gloves, First Floor.

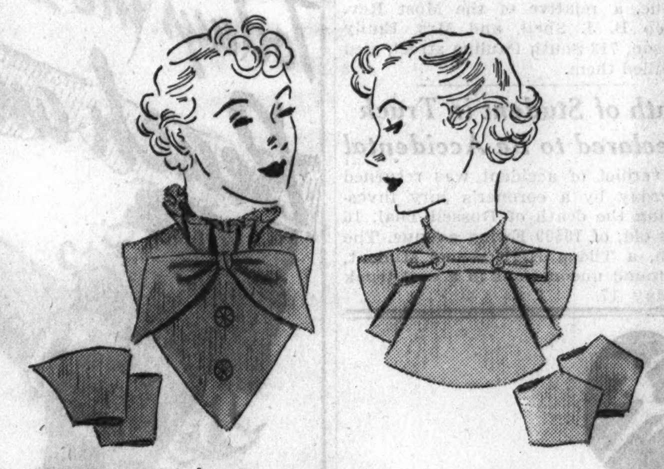

Here's Value! Crepe Collar Sets at a Sale Price

$1 set

It's the neckline that makes a frock. Try a bit on that favorite dress you can't bear to part with, and then look what you've done to it. Six pretty styles in crepe with jabots, bibs, sunburst tabs, regency ruffs. In this group, white and pink. Better hurry—collar and cuff sets special at $1 set.

Neckwear, First Floor.

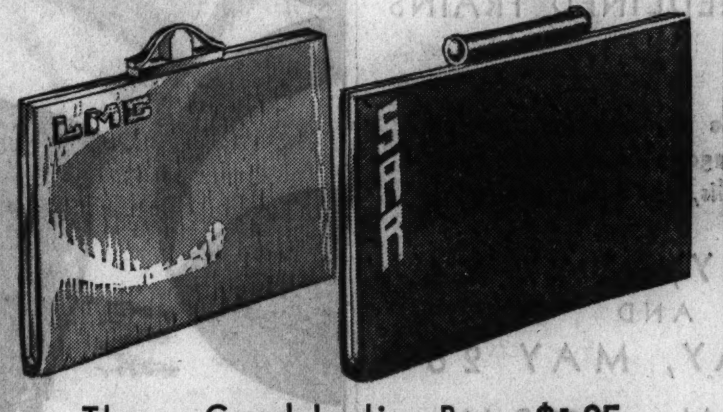

These Grand-Looking Bags Presented at a Very Low Price

$1.85 Ea.

These look like such expensive bags that we had difficulty in believing they were the ones slated to be sold for $1.85. This sale includes calfskin, cowhide, pig-grain capeskin, patent leather, plain or novelty fabrics, linens. Dark shades to match your ensemble, bright or white ones to provide a splash of color. The vanities sketched in brown, white, navy. Initials are extra, 35c each. Bags, $1.85 each.

Handbags, First Floor.

White for a WHITE SEASON

New Shoes Sale-Priced

$4.95 pair

You are going to see white clothes all over the place this summer and white clothes call for white shoes. Better buy yours now, while the price is so very special.

Kid or Linen Pumps, Straps and Ties

Think of being able to get indicated summer successes at a sale price so early in the season. T-straps, oxfords, and one-eyelet ties in white kid with perforations or white linen with embroidery.

Shoes, Third Floor.

CARSON PIRIE SCOTT & CO

Strikingly smart sportswear of exceptional value

SPORT SHIRT
by Wilson Brothers
A smart and most unusual cord weave in white, navy, brown, ecru, canary and maroon
$1

SPORT TIES
by Wilson Brothers
They're exceptionally fine crepes and foulards, hand tailored the famous resilient way
$1

SPORT SOX
by Wilson Brothers
Soft rabbits hair mixtures in numberless striking color combinations—many with smart clox
50c

WOOL SPORT SHIRT
by Wilson Brothers
They're made of unusually fine quality light weight wool in white, navy and canary
$2.50

Super-tex worsted sport suits

They can't be compared to ordinary $25 suits. Their costly worsteds are identical to the ones you'll find in $35 and $40 suits. Their tailoring is ultra conscientious and they're brimful with keen, stimulating style. Compare — and you'll realize that they're unapproached values at
$25

Deluxe quality sport suits

Famous Cromwell Twists—vibrant with rich heather colors—unequaled for wear. Famous Eagle sport suits—styled with dashing swagger—needled with custom skill of some of America's finest worsteds. They're unheard of values at $35. Cromwells have extra trousers at $5
$35

FLAN-L-TEX SLACKS

Everyone knows how smart they are. They can't shrink—the patterns are woven and can't fade. Every pair is of sanforized washable cotton. Whites, stripes, checks
$2.95

FLANNEL SPORT COATS

So finely textured, so luxurious and smart that they'll do credit to the smartest country club—blue, tan, brown, checks—single or double breasted
$15

Sport suits, sport coats and slacks—4th floor

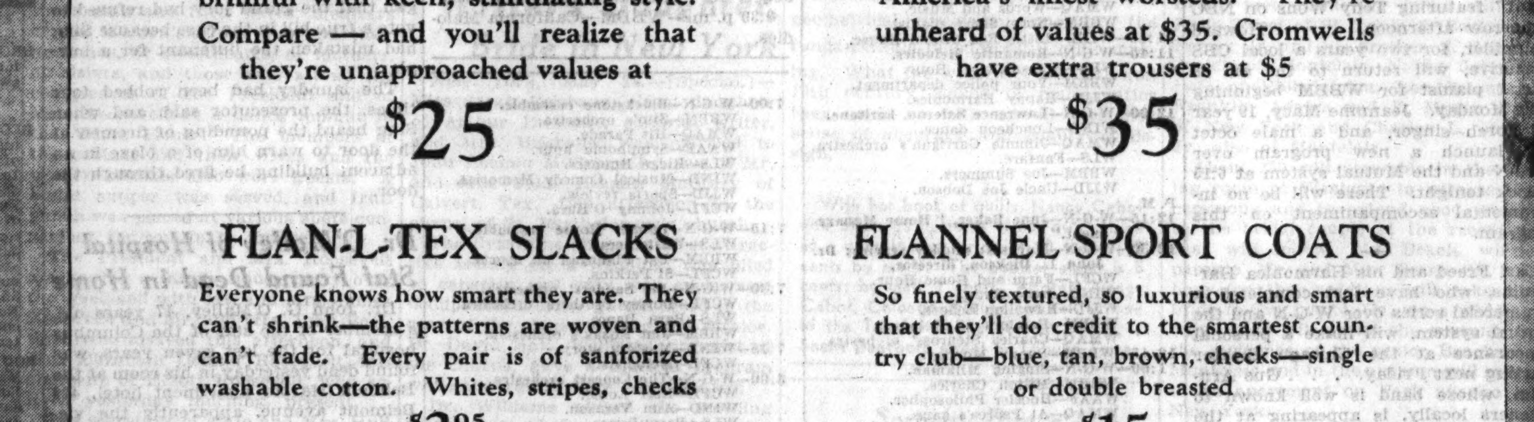

SMART OSTEO-PATH-IK SPORT SHOES—NEED NO BREAKING IN

Now you can have sport shoes in the revolutionary Osteo-path-ik construction. That means comfort that you've never experienced before. The shoe follows every twist and turn of your foot

$7
8th floor

There are no nails in the heel seat to irritate your foot. Genuine white buck—plain or with black or tan calfskin trim—some of the smartest styles you've ever seen

SPORT SHIRT
by Wilson Brothers
Cool, light celanese in smart cross stripes in black with canary or black with white
$1.50

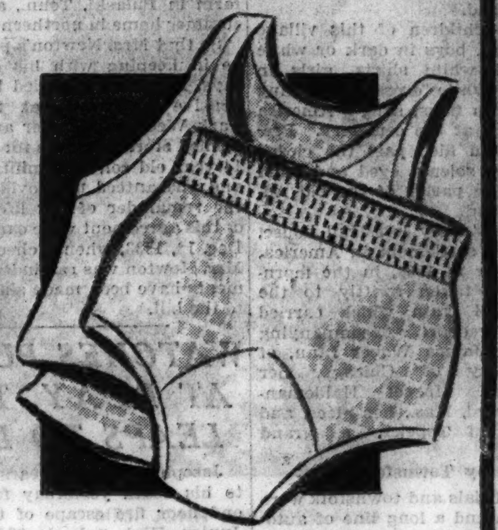

SUPPORTER SHORTS
by Wilson Brothers
Cool, porous, light weight—revelations in freedom and comfort—elastic waistband
50c
Shirts also 50c

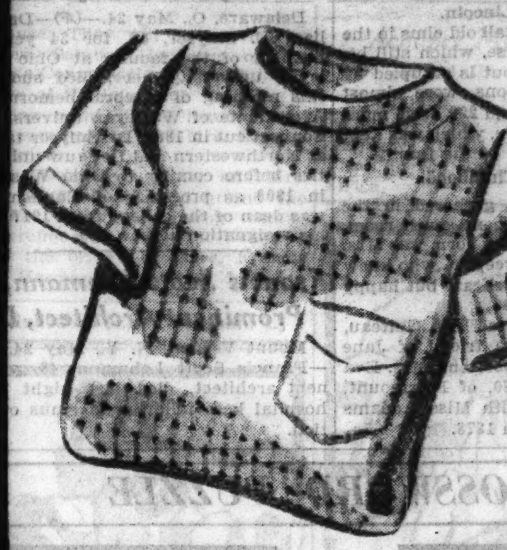

SPORT SWEATER
by Wilson Brothers
Light weight waffle weave pullover. In ecru, navy, powder blue, canary and white
$1

SPORT SHIRT
by Wilson Brothers
You'll like this smart waffle weave. White, ecru, canary, navy, powder blue and brown
$1

MAURICE L ROTHSCHILD

MINNEAPOLIS — CHICAGO—STATE AT JACKSON — ST. PAUL

SIMPLE SERVICE ATTENDS BURIAL OF JANE ADDAMS

Humanitarian Is at Rest Beside Family.

BY VIRGINIA GARDNER.
[Chicago Tribune Press Service.]

Cedarville, Ill., May 24.—[Special.]—Miss Jane Addams was buried here today in the village cemetery, near the graves of her father and mother and eight brothers and sisters.

It was a warm, sunny afternoon. A scent of new grass was mixed with that of the lilacs and lilies placed on the gray casket. The ceremonies were short and simple, consisting only of the reading of Blake's poem, "Milton," a prayer, and the 121st Psalm, "I will lift up mine eyes unto the hills."

The Rev. D. L. McNary, pastor of the First Presbyterian church of Freeport, and the Rev. E. V. Kennan, rector of the Grace Episcopal church of Freeport, conducted the services.

Setting Is Tranquil.

The setting was as tranquil as Miss Addams, the sometimes militant lover of peace, could have desired. There was no audible sobbing from the clustered 500 or more persons from Cedarville, Freeport and Chicago who gathered around the grave, but only an occasional overflow of tears from some old friend.

The school children of this village of 200 or more, boys in dark or white trousers and white shirts, girls in socks and white dresses, carrying small American flags, sang "America the Beautiful" at the cemetery. Previously they had filed past the closed coffin in twos, solemn eyed and hand in hand, in the parlor of the old Addams homestead.

Miss Addams' body left Hull house, the first social settlement in America, founded by her in 1889, in the morning, and was taken swiftly to the Illinois Central train which carried the coffin to Freeport. Accompanying it were Prof. James Weber Linn, of the University of Chicago, her nephew; Mrs. Marcet Haldeman-Julius, of Girard, Kas., her niece, and Eri Hulbert, of Topeka, a grand nephew.

Met by Townsfolk.

Freeport officials and townsfolk were at the station and a long line of automobiles followed the herse through the rolling countryside, past flowering wild crab apple and hawthorne, and dooryards filled with ancient lilac bushes in bloom.

Church bells of Cedarville chimed as the procession reached the village. The state motorcycle police escort appeared an anachronism in the peaceful street. At the end of the street is the gray painted brick house built in 1857 by the erstwhile Pennsylvania Quaker, John H. Addams, Jane's father and friend of Abraham Lincoln.

Waiting under the tall old elms in the front yard of the house, which still belongs to the family, but is occupied by the Kenneth Knowltons, were almost 100 persons. These and 200 or so more passed before the coffin, which was kept closed at the request of the family.

Friends of Childhood.

Among those who gathered in the back parlor and adjacent south room, where Miss Addams was born, was Mrs. John Henny, 90, of Freeport, who knew Jane Addams as a "delicate but happy child."

Then there was Miss Flora Guiteau, 81, of Freeport, close friend of Jane Addams since childhood, and Mrs. Eva Campbell Goodrich, 80, of Fairmount, Neb., who roomed with Miss Addams at Rockford college in 1878.

LITTLE ORPHAN ANNIE: "Forty-Seven Bottles——"

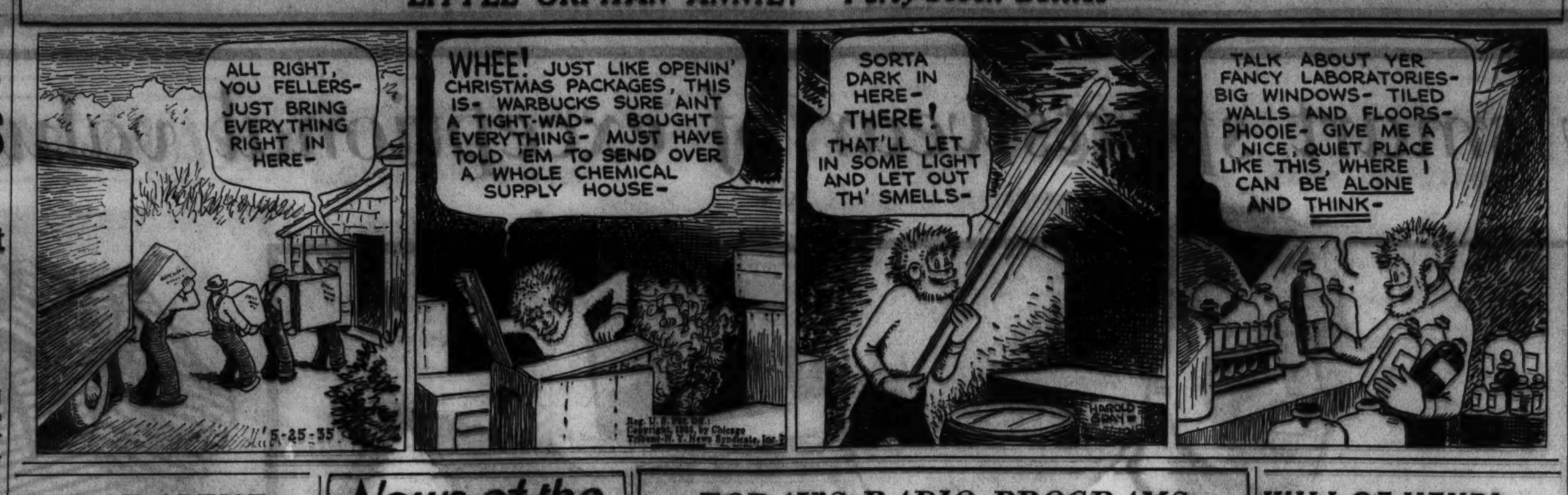

WOMAN ARTIST SUES ESTATE OF FRANK C. MARS

Mrs. Ione Newton, 38 years old, Cleveland divorcée, filed suit for $50,000 in the Circuit court yesterday, charging breach of contract against Mars, Inc., candy manufacturers, and the estate of its wealthy president, Frank C. Mars, who died in April, 1934.

Named in the suit are Mrs. Ethel V. Mars of River Forest, widow of the manufacturer, and the Harris Trust and Savings bank. They are joint executors of the Mars estate.

Mrs. Newton says in her bill that on Jan. 3, 1931, Mr. Mars engaged her as artist and interior decorator to make alterations in his various properties. These include the Milky Way stock farm in Pulaski, Tenn., and the Mars summer home in northern Wisconsin.

So that Mrs. Newton's prestige might be in keeping with his own, the bill says, Mr. Mars installed her in an expensive apartment at 2000 Lincoln Park West, bought her an automobile, opened store accounts for her, sent her 14 year old son to a military academy, and guaranteed to provide for her for the remainder of her life. The terms of this agreement were carried out until Dec. 12, 1933, when a check for $703 to Mrs. Newton was rescinded and no payments have been made since, according to the bill.

WATCHES PUPILS AT PLAY, THEN LEAPS TO DEATH

Joseph Zemba, 45 years old, plunged to his death yesterday from the second floor fire escape of the Farragut Junior High school, 23d street and Spaulding avenue, as the pupils filed into the school to begin classes. After watching the children at play for thirty minutes Zemba climbed the fire escape and threw himself head first to the concrete below. Police learned that he was despondent over unemployment.

Dr. W. E. Smyser of Ohio Wesleyan Faculty Is Dead

Delaware, O., May 24.—(AP)—Dr. William E. Smyser, 63, for 34 years a member of the faculty at Ohio Wesleyan university here, died suddenly this morning of cerebral hemorrhage. A graduate of Wesleyan university in Connecticut in 1889, Dr. Smyser taught at Northwestern and DePauw universities before coming to Ohio Wesleyan in 1900 as professor of English. He was dean of the college from 1917 until his resignation a year ago.

Francis Scott Lehmann, Prominent Architect, Dies

Mount Vernon, N. Y., May 24.—(AP)—Francis Scott Lehmann, 48, prominent architect, died last night in a hospital here following a sinus operation.

CROSSWORD PUZZLE

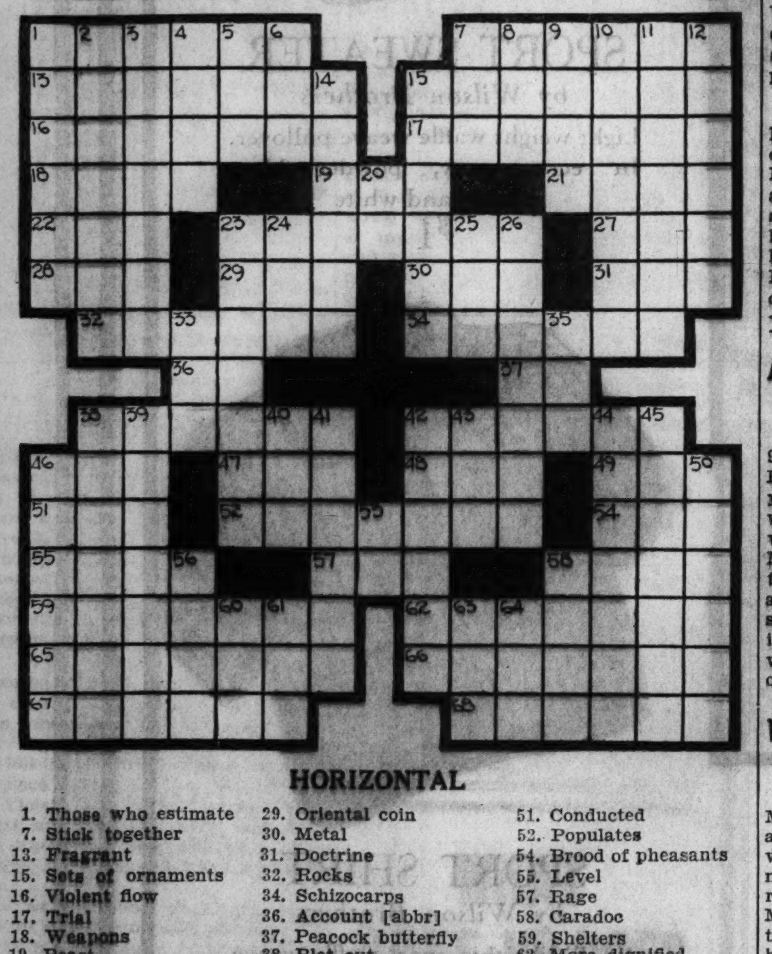

HORIZONTAL

1. Those who estimate
7. Stick together
13. Fragrant
15. Sets of ornaments
16. Violent flow
17. Trial
18. Weapons
19. Beast
21. Terrible
22. Golf mound
23. Paper trimmer
27. Born
28. Sea eagle
29. Oriental coin
30. Metal
31. Doctrine
32. Rocks
34. Schizocarps
36. Account [abbr]
37. Peacock butterfly
38. Blot out
42. Tropical plant
46. Beverage
47. Carpet
48. Poem
49. Type squares
51. Conducted
52. Populates
54. Brood of pheasants
55. Level
57. Rage
58. Caradoc
59. Shelters
62. More dignified
65. Reversion to more primitive type
66. Chief of a tribe
67. Soften
68. Humiliated

VERTICAL

1. Revolve
2. Suitors
3. Plague
4. Miscalculates
5. Fish eggs
6. Light
7. Animal
8. Worthless piece
9. Colored
10. Heroine of "Jerusalem Delivered"
11. Curb
12. Regard
14. Discolors
15. Minister
20. Highway [abbr]
23. Collective fruit
24. Confederate general
25. Sooner than
26. Systems of rule
33. Fool
35. Low
38. Raise
39. Pertaining to a league
40. Hint
41. Living for self-interest
42. Harass
43. Suffix forming names of compounds
44. Ruling body [Latin]
45. Isomeric hydrocarbon
46. Sour ale
50. Scorched
53. Couple [abbr]
56. Part of church
58. Polish cake
60. Beverage
61. Suffix used for superlatives
63. Epoch
64. Pebble used in English rural game

YESTERDAY'S PUZZLE SOLVED

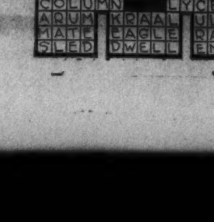

News of the Radio Stations

BY LARRY WOLTERS.

Helen Hayes, who is appearing here in "Mary of Scotland," last night heard Ireene Wicker present dramatization of the famous actress' childhood days on the W-G-N-NBC Singing Lady broadcast. Like many another mother Miss Hayes told Ireene that he has a keen personal interest in the Singing Lady program. It is the only juvenile hour, she said, she permits her young daughter Mary to hear.

Ireene Wicker has just won the Radio Stars magazine award for distinguished service to radio. In making this award the editor said:

"Since it was first discovered that a radio uncle could persuade little Willie to eat his broccoli, children's programs have become the football of the broadcasting business. Rightfully and righteously American motherhood has risen in wrath and banished many a blood and thunder blunder that paraded under the name of 'Program for Children.'

"One child's program which has measured up both to the standards of good taste demanded by mothers and the degree of entertainment demanded by their sons and daughters is that presented by the Singing Lady. No wise parent has ever refused her child the delight afforded by her gentle fairy tales and tunes."

"Orgets in the Air," a new juvenile program which is to appear on WMAQ-NBC next Tuesday, seems likely to join that small company of programs, including the Singing Lady and Bob Becker's dog stories, that suit youngsters and parents equally. "Orgets," written by a young eastern society matron, has made quite a hit in recent months on a New York local station. It chronicles the adventures of a tribe of "very, very thin and streamline creatures from another planet." Orgets, it seems, used to live in the baubles of Christmas trees, but nowadays flit about in airplanes too thin to be seen. They slide under doors, squeeze into books and occupy themselves with making people happy. Like Boy Scouts they do some one a good turn each day.

Bob Elson's long established custom of introducing players and interviewing them before his baseball broadcasts is being copied by several other local broadcasters this season. One baseball mikeman has even taken to putting on a crooner occasionally before the pitching starts. . . . Mary McCormic of opera fame will make a guest appearance in "Welcome Valley" with Edgar Guest next Tuesday evening. . . . Una Merkel, blonde comedienne of the movies, will be a guest performer on Jack Benny's show tomorrow evening.

Pauline Frederick will be a guest of "The House by the Side of the Road" featuring Tony Wons on NBC tomorrow afternoon. . . . Howard Neumiller, for two years a local CBS executive, will return to the air as a staf pianist for WBBM beginning next Monday. Jeannine Macy, 19 year old torch singer, and a male octet will launch a new program over W-G-N and the Mutual system at 6:15 o'clock tonight. There will be no instrumental accompaniment on this program.

Carl Freed and his Harmonica Harlequins, who have just completed a commercial series over W-G-N and the Mutual system, will make a personal appearance at the Chicago theater starting next Friday. . . . Gus Arnheim, whose band is well known to listeners locally, is appearing at the Palace. Next week Noble Sissle's orchestra will be there.

Mrs. Mary B. Lenehen, 82, Dies After Long Illness

Mrs. Mary B. Lenehen, 82 years old, 930 North Humphrey avenue, Oak Park, died in St. Elizabeth's hospital yesterday after a long illness. She was the widow of Michael Lenehen, who died 25 years ago. She was born Mary Flannery in Ireland and came to Chicago as a young woman. A son and four daughters survive. Funeral services will be held Monday morning in St. Joseph's church in Manteno, where Michael Lenehen formerly owned a farm.

Wheel Chair "Runaway" Merely Wanted Travel

Uniontown, Pa., May 24.—(AP)—Louis Moralt, crippled ex-miner, who "ran away" in his wheel chair Wednesday, was located today with friends—eight miles from his home near Point Marion. "I just had to go somewhere," Moralt explained after he was found at the home of Joe Ellinger at Greensboro, Greene county. "I just wanted to go for a little visit. I didn't mean to cause such ructions."

Harry Acton, N.Y. Ship News Reporter, Dies on Liner

New York, May 24.—[Special.]—Harry Acton, 34, ship news reporter for the New York American for the past nine years, died yesterday aboard the Ile de France as the ship was approaching Plymouth, England. Mr. Acton and his wife sailed from New York last Saturday with the purpose of returning on the new Normandie, which is due to sail from Le Havre on May 29.

Alpha Smith, 42, Indiana School Principal, Is Dead

Noblesville, Ind., May 24.—[Special.]—Alpha Smith, 42, principal of the school at New Palestine for ten years, died today.

TODAY'S RADIO PROGRAMS

[Daylight saving time.]

ON SHORT WAVES.

PARIS—8:45 a. m.—"The Amusements of Paris," FYA, 19.6 m. [15,300 kc.].
MADRID—6:30 p. m.—"News of Spain," EAQ, 30.5 m. [9,870 kc.].
BERLIN—7:30 p. m.—The Comic Muse in Berlin theaters. DJD, 25.4 m. [11,750 kc.].
MEXICO CITY—8 p. m.—A description of Xochimilco Floating Gardens, XEBT, 50 m. [6,000 kc.].

CHICAGO WAVE LENGTHS.

W-G-N—720.	WLS—870.	WIND—560.
WBBM—770.	WAAF—920.	WJJD—1130.
WMAQ—670.	WCFL—970.	WGES—1360.
WENR—870.	WMBI—1080.	WHFC—1420.

A. M.
7:00—W-G-N—"Good Morning," musical program; time signals; temperature readings.
WJJD—Elliott Brothers.
WMAQ—Walter Cassel, baritone.
WIND—Devotions.
WBBM—Musical Clock.
WCFL—Reveille.
7:15—WMAQ—Star program.
WJJD—Time Clock.
7:30—WAAF—Breakfast Express.
WIND—Kenneth Houchins.
8:00—W-G-N—"Toast of the Morning."
WIND—Polish music.
WJJD—Dream of Hawaii.
WLS—Morning devotions.
WCFL—Reveille.
8:30—W-G-N—"Good Morning" [continued].
WIND—"Good English."
WLS—Ford Rush.
8:45—W-G-N—"The Keep Fit" club, with Capt. Paul Fogarty.
9:00—W-G-N—The Romantic Bachelor.
WMAQ—Smack Out.
WLS—Ridge Runners.
WJJD—Jimmy Corbin.
WBBM—The Butternuts.
WAAF—Memory Lane.
9:15—W-G-N—Musical Memories.
WAAF—Ballads.
WLS—Harmony Ranch.
WJJD—Time Clock.
WMAQ—Kurt Brownell, tenor.
WBBM—The Butternuts.
WBBM—Morning Varieties.
9:30—W-G-N—Market reports; serenade.
WBBM—Norman Ross amateur show.
WCFL—Song revue.
WLS—Jolly Joe's junior stars.
WIND—Pauline Jacques, organist.
9:45—W-G-N—Harold Turner, pianist.
WMAQ—Originalities.
WLS—Morning minstrels.
WBBM—Boy Scout sketch.
WCFL—Morning parade.
10:00—W-G-N—Len Salvo, organist.
WCFL—Ruth Wakefield.
WAAF—Lane Daly.
WMAQ—Galaxy of Stars.
WBBM—Cincinnati conservatory.
WJJD—Debater's Forum.
10:15—W-G-N—"Your Friendly Neighbor."
WIND—Pauline Jacques, organist.
WLS—Household Parade.
WMAQ—Tony Wons.
WAAF—Estelle Barnes, pianist.
10:30—W-G-N—Earl Harger's orchestra.
WMAQ—Viennese Sextet.
WJJD—Symphonic Echoes.
WCFL—Young America.
WLS—Today's Kitchen.
10:45—WCFL—Down Lover's Lane.
WIND—Spice and Variety.
WMAQ—International week-end revue.
11:00—W-G-N—Musical Frolic.
WAAF—William Weaver, songs.
WIND—Cecil and Sally.
WJJD—Williams and Walsh.
WBBM—Colgate "U."
WLS—Westerners' Roundup.
11:15—W-G-N—Len Salvo, organist.
WCFL—Memory Teasers.
WBBM—Poppy Day program.
WJJD—Bing Crosby tunes.
WIND—Salon Echoes.
WLS—Ralph Emerson.
11:30—W-G-N—Markets; Harold Turner, pianist.
WLS—Hoosier Hot Shots.
WAAF—Rhythm review.
WCFL—Red Hot and Low Down.
WMAQ—Words and Music.
WBBM—Norm Sherr, pianist.
11:40—WIND—Little Red School House.
11:45—W-G-N—Romantic Melodies.
WLS—Homemakers' Hour.
WBBM—Your police department.
WJJD—Happy Harmonies.
12:00—W-G-N—Lawrence Salerno, baritone.
WIND—Luncheon dance.
WMAQ—Jimmie Garrigan's orchestra.
WLS—Fanfare.
WBBM—Joe Summers.
WJJD—Uncle Joe Dobson.
P. M.
12:15—W-G-N—June Baker, "Home Management."
12:30—W-G-N—Markets; midday service; Dr. John L. Dickson, director.
WCFL—Farm and Home Hour.
WIND—Irene Ryan.
WJJD—Hawaiian Echoes.
WBBM—Painters of Melody.
WMAQ—Charles Stenross' orchestra.
12:45—WBBM—Sunny Mondays.
1:00—W-G-N—Singing Milkman.
WBBM—Milton Charles.
WAAF—Hoosier Philosopher.
WMAQ—Al Pearce's gang.
WIND—Italian program.
WJJD—Rhubarb Red.
1:15—W-G-N—Blackstone ensemble.
WAAF—Star Parade.
WBBM—Bath Tub Revue.
1:30—W-G-N—Melody Moments.
WAAF—Health spot.
WLS—Pa and Ma Smithers.
WJJD—Children's program.
WMAQ—Los Angeles Music festival.
1:45—W-G-N—Baseball: New York vs. Chicago Cubs; also WBBM, WIND, and WCFL.
WLS—Home Talent.
2:00—WJJD—Tea Tunes.
WAAF—Mood in Blue.
WLS—Merry-go-round.
2:15—WAAF—Jimmy Kozak, pianist.
WJJD—Movie Reporter.
2:30—WAAF—Laura Howardson.
WMAQ—Music Magic.
WJJD—Sports parade.
3:00—WMAQ—Withers Stokes.
WENR—Music and comments.
3:15—WENR—Thurn's orchestra.
3:30—WAAF—Nydia Mihm, soprano.
WENR—Annapolis crew races.
3:49—WMAQ—Broadcast from London.
4:00—WBBM—Jean Brunesco's orchestra.
WAAF—Jimmy Kozak, pianist.
WMAQ—Eddie Duchin's orchestra.
WCFL—Organ recital.
4:15—W-G-N—Rhythm Ramblers.
WBBM—Phil Harris' orchestra.
WENR—Jackie Heller.
WCFL—Musical.
WAAF—Organ melodies.
4:30—W-G-N—Len Salvo, organist.
WMAQ—Our American Schools.
WAAF—Modern composers.
WBBM—Royal Hawaiians.
WIND—Band Box.
WENR—Downers Grove choir.
4:45—W-G-N—Armchair melodies.
WBBM—Captivators.
WCFL—Grace Carlson.
5:00—WAAF—Rhythm Kings.
WENR—Jewish program.
WBBM—Frederick Wile.
WCFL—Keyboard Fantasies.
WMAQ—Kaltenmeyer's Kindergarten.
5:15—WIND—Song at Eventide.
WBBM—Maurie Sherman's orchestra.
5:30—W-G-N—Lawrence Salerno, baritone.
WIND—Uncle Bob.
WBBM—Freddie Bergin's program.
WMAQ—Morin sisters.
5:45—WJJD—Blake of the Mounties.
WMAQ—Songfellows.
WENR—Master Builders.
6:00—W-G-N—Musical Favorites.
WIND—Dinner musical.
WMAQ—Hal Totten.
WBBM—Kirkdje's orchestra.
WENR—Dick Fidler's orchestra.
WJJD—Dance music.
WCFL—American Legion.
6:15—W-G-N—Macy and Her Men.
WMAQ—Voice of Wisconsin.
WAAF—Waltz Time.
WENR—Parks program.
WCFL—McDonald's orchestra.
6:30—W-G-N—Palmer House ensemble.
WBBM—On the village green.
WCFL—Tone Poems.
WGES—Songs of Lithuania.
6:45—W-G-N—The Dance orchestra.
WMAQ—Thornton Fisher.
WJJD—Suppertime Frolic.
WENR—Grace Hayes.
WIND—Pirate club.
WCFL—Maurine Mae.

TODAY'S FEATURES

ON W-G-N.

Quin Ryan will present the Japanese professional golf team, with Denny Shute and Horton Smith, well known pros, on his sports review at 9:07 tonight, immediately after the reading of the SUNDAY TRIBUNE. Shute is pro at the Westward Ho club.

DENNY SHUTE.

At 9:15 o'clock W-G-N's Mardi Gras variety show, will be presented with Deon Craddock as guest. Co-starred with Miss Craddock will be the Cadets quartet, Lawrence Salerno, baritone; the Doring Sisters trio, and a saxaphone quartet. Miss Craddock will sing the Gershwin hit, "The Man I Love," and "Lost My Rythm."

Other features:

8 a. m.—"The Toast of the Morning," time signals, temperature readings and music.

10:15 a. m.—"Your Friendly Neighbor," household hints and music.

12:15 p. m.—June Baker, W-G-N's Expert in Home Management.

1:45 p. m.—Baseball—New York Giants vs. Chicago Cubs, from Wrigley field with Bob Elson, also on WCFL, WIND and WBBM.

7:30 p. m.—Joe Sanders' Special show.

8 p. m.—Thirty minutes with the Concert orchestra, directed by Henry Weber.

8:30 and 10:30 p. m.—The music of Wayne King and Blue Steele.

ON OTHER STATIONS.

10:45 a. m.—WMAQ—Week-end Revue; Countess Olga Albani and Frank Black conducting four separate orchestras.

3:30 p. m.—WENR—Annapolis crew races.

3:49 p. m.—WMAQ—British amateur golf tournament relayed from London.

7 p. m.—WMAQ—Hit Parade, Lennie Hayton's orchestra and soloists.

7:30 p. m.—WBBM—James Cozack's Concert orchestra.

8 p. m.—WMAQ—Richard Himber's Champions.

8:30 p. m.—WBBM—Manhattan Serenaders.

8:30 p. m.—WMAQ—Al Jolson, Walter Hampden, Doc Rockwell, Willie Saunders, jocky, and Ella Logan.

9:30 p. m.—WCFL—Marriner S. Eccles, governor of Federal Reserve board, on "The Banking Bill of 1935."

9:30 p. m.—WBBM—California Melodies.

7:00—W-G-N—Blackstone ensemble.
WBBM—Zito's orchestra.
WMAQ—Hit Parade.
WAAF—Symphonic hour.
WLS—Ridge Runners.
WIND—Musical Comedy Memories.
WJJD—Sports review.
WCFL—Johnny O'Hara.
7:15—W-G-N—Palmer House ensemble.
WLS—Westerners.
WBBM—Pat Flanagan on sports.
WCFL—Si Perkins.
7:30—W-G-N—Joe Sanders' orchestra.
WCFL—Dorsey Brothers' orchestra.
WLS—Barn Dance.
WBBM—Jim Kozak's orchestra.
7:45—WIND—Mystery story.
WCFL—Melodists.
8:00—W-G-N—The Concert orchestra.
WCFL—Herr Louie.
WIND—Ann Vernson.
WLS—Barn Dance.
WMAQ—Radio City party.
WBBM—That's Paris! From Montreal.
WMAQ—Al Jolson.
WBBM—Melody Masterpieces.
WCFL—Mona Van.
8:15—WCFL—Old Timer.
8:30—W-G-N—Wayne King's orchestra.
WBBM—Manhattan Serenaders.
WCFL—American Legion.
WLS—Barn dance.
8:45—W-G-N—Blue Steele's orchestra.
9:00—W-G-N—Tomorrow's Tribune.
WBBM—The Californians.
9:07—W-G-N—Quin Ryan's sports review.
9:15—W-G-N—Mardi Gras.
WIND—Helen Black.
WBBM—Art Jarrett's orchestra.
9:30—WBBM—California Melodies.
WCFL—M. S. Eccles, talk.
WIND—Waltz Dreams.
WMAQ—Let's Dance.
9:45—WIND—Eb and Zeb.
10:00—W-G-N—Horace Heidt's orchestra.
WIND—Russ Hodges.
WBBM—Bill Hogan's orchestra.
WCFL—Enric Madriguera's orchestra.
WLS—Singing Jubilee.
10:15—W-G-N—Dream Ship.
WCFL—Paul Whiteman's orchestra.
10:30—W-G-N—Wayne King's orchestra.
WLS—National Barn Dance.
WBBM—Claude Hopkins' orchestra.
WIND—Uncle Jim.
WCFL—Reggie Child's orchestra.
10:45—WIND—Uncle Jim.
10:50—W-G-N—Blue Steele's orchestra.
11:00—WCFL—Shandor, violinist.
WBBM—Ben Bernie's orchestra.
11:10—W-G-N—Freddy Martin's orchestra.
WCFL—Henry Busse's orchestra.
11:30—W-G-N—Horace Heidt's orchestra.
WBBM—Herbeck's orchestra.
WIND—Nering's orchestra.
11:45—W-G-N—Joe Sanders' orchestra.
WCFL—Tom Tucker's orchestra.
WIND—Salon music.
Midnight—W-G-N—Continental Gypsies.
WENR—Stan Myer's orchestra.
WBBM—Zito's orchestra.
A. M.
12:15—W-G-N—Blue Steele's orchestra.
12:30—W-G-N—Freddy Martin's orchestra.
WBBM—Floyd Town's orchestra.
WENR—Jesse Hawkins' orchestra.
WMAQ—Leonard Keller's orchestra.
1:00—W-G-N—Joe Sanders' orchestra.
1:30—W-G-N—Horace Heidt's orchestra.
2:30—WEDC—Frank Mastro's Radio Roundup.

Merrick Wilson, 91, Former Chicagoan, Dies in Rockford

Rockford, Ill., May 24.—[Special.]—Funeral services will be held in Chicago Monday for Merrick F. Wilson, 91, former manufacturer of paper box machinerey, who died at his home here today. Born in Ohio, Mr. Wilson moved to Chicago in 1880 and resided there until 1930. Among the survivors is a daughter, Mrs. Harry J. Ilett, 169 North Grove avenue, Oak Park.

WILL OF HENRI FARRE LEAVES KINFOLK $55,000

The will of Henri Farre, noted French artist and world war aviator, leaving an estate estimated at $55,000 to his widow, Mrs. Marguerite Farre of the Drake Tower apartments, 179 East Lake Shore drive, and a brother, residing in France, was admitted to probate yesterday. The will also directs that a portrait of Farre's mother by the artist be presented to the Luxembourg museum in Paris. Mr. Farre died last Oct. 6 in his studio. He was 63 years old.

The following other wills were also admitted to probate:

LOTTIE GREENBLATT, died April 5. Estate, $120,000, to two sons, two daughters, grandson, three granddaughters, sister, two brothers, four nieces, and Marks Nathan Jewish Orphan home [$2,000]. Hannah Sigman, daughter, and Isadore Greenblatt, son, and the Chicago Title and Trust company, executors.

GUSTAV DOERK, died March 22. Estate, $9,000, to son and daughter, Hattie A. Coleman, daughter, executrix.

FREDERICKE BEYER, died April 11. Estate, $16,000, to daughter, two grandsons, and three granddaughters. Erwin L. Dankers, executor.

EDWARD A. BREMNER, died May 16. Estate, $33,000, to widow, son, and two daughters. George S. McReynolds, executor.

FRANCES PORTER, WIDOW OF REALTY DEALER, IS DEAD

Mrs. Frances Pauline Lee Porter, widow of Washington Porter, wealthy real estate dealer, died last night in her home at 4046 Lake Park avenue. She was 77 years old.

At the death of her husband in 1922 Mrs. Porter became heiress to an estate of nearly a million dollars. She lived on quietly, however, in the old fashioned mansion that has been in the family for more than a half century. The estate, which was amassed by Mr. Porter in the fruit business as well as in real estate, was much in litigation and almost her only public appearances were in connection with this.

Surviving Mrs. Porter are a son, Washington Porter II., and a daughter, Mrs. Mark White. Funeral services, to be attended only by relatives and close friends of Mrs. Porter, will be held at 2 p. m. Monday at the residence. Burial will be in Oak Woods cemetery.

CHINESE IS FREED IN KILLING OF FIRE LIEUTENANT

Goon Sing, 42 years old, owner of a laundry at 1503 Harrison street, was freed of a charge of murder yesterday in the fatal shooting on May 9 of Lieut. John Patrick Walsh of the fire department. Assistant State's Attorney Sam Papanek told Judge Matthew D. Hartigan that the grand jury had refused to vote a true bill in the case because Sing had mistaken the liutenant for a burglar.

The laundry had been robbed four times, the prosecutor said, and when Sing heard the pounding of firemen at the door to warn him of a blaze in an adjacent building he fired through the door.

Dr. O'Malley of Hospital Staf Found Dead in Home

Dr. John G. O'Malley, 47 years old, a member of the staf of the Columbus hospital for the last seven years, was found dead yesterday in his room at the Belmont Harbor apartment hotel, 426 Belmont avenue, apparently the victim of a heart attack. Dr. O'Malley, is survived by his widow, Esther. Funeral services will be held at 10 a. m. Monday from 2830 Sheridan road to Our Lady of Mount Carmel church, Belmont avenue and Broadway.

Loy S. Dromgold, Railway Supply Dealer, Found Dead

Loy S. Dromgold, 55 years old, 7606 Cregier avenue, was found dead early today in the office of Dromgold & Glenn, railway supply dealers, 332 South Michigan avenue. He was part owner of the firm. Death apparently was due to heart disease. His partner, H. A. Glenn of 164 North Ridgeland avenue, told the police Dromgold was working in the office late yesterday afternoon when he left. The body was discovered by a janitor who entered the office to clean it.

Russell Wallace, Head of Railway Supply Firm, Dies

Russell Wallace, 71 years old, president of Crerar, Adams & Co., dealers in railway supplies, died early today in his home at 178 North Euclid avenue, Oak Park. He had been stricken by heart disease only a few hours earlier. Mr. Wallace was a native of Ontario and had been a resident of the Chicago area for the last 35 years. He is survived by three sons and two daughters.

Sinai Temple to Hold Addams Memorial Service

A memorial service for Jane Addams will be held at 11 a. m. tomorrow in Sinai temple, 4600 South Parkway. Among those who will speak are Prof. Robert Morse Lovett, Dr. Alice Hamilton, Miss Harriet Vittum and Rabbi Louis L. Mann. The public is invited to attend.

Marcus Lothrop, Former Timken Bearing Head, Dies

Canton, O., May 24.—(AP)—Marcus T. Lothrop, 49, former president of the Timken Roller Bearing company and a nationally known engineer and metallurgist, died of a heart attack at his home here today.

MRS. THOMPSON TAKEN BY DEATH; FUNERAL TODAY

Funeral services for Mrs. Catherine Virginia Miller Thompson, pioneer resident of the Englewood district, will be held at 2 o'clock this afternoon in her home at 337 West 64th street. The body will be cremated at Oak Woods cemetery and the ashes scattered over the rose garden on the wooded island in Jackson park, in keeping with Mrs. Thompson's request.

Mrs. Thompson, widow of Samuel Thompson, early Chicago coffee broker, died on Thursday in her home after an illness of three days. She was 90 years old and was a resident of Englewood before it became part of Chicago. She recalled 63d and Halsted streets as a cabbage patch and often told how the villagers carried lanterns to light their way safely home through mud filled lanes.

She is survived by two daughters, Helen and Lucy, with whom she lived; two sons, Samuel Richard and Robert Jackson Thompson, and three grandchildren, Janice, Louise, and John, the latter an employé of THE TRIBUNE.

FUNERAL RITES FOR R. A. BOALER SET FOR TODAY

Funeral services for Richard A. Boaler, president of Boaler, Burchell & Dillon, Inc., interior decorators, 63 East Division street, will be held at 10:30 a. m. today in Grace Episcopal church, Oak Park. Burial will be in Green Bay, Wis., on Monday.

Mr. Boaler, who was 54 years old, died of a heart attack Thursday at the home of his sister, Mrs. Duncan M. Rowles, 224 South Maple avenue, Oak Park, where he had been living. In addition to Mrs. Rowles he is survived by a brother, Frank, of Eagle Grove, Ia.

FUNERAL DIRECTORS.

SKEELES-BIDDLE
Decide your total cost from prices marked in plain figures. Low as $110 complete. Finest music included—home, church, or chapel. E. 63d AT EVANS. FAIR. 0120.

WESTERN UNDERTAKING CO.
Loop Chapel—226 W. Randolph. Dea. 9368.
No. Side Wel. 6432. So. Side Went. 0500.

O'HANLEY, INC.—FUNERAL DIRECTION perfection. 7705 Cottage Grove. Rad. 7700.

AIR CONDITIONED CHAPEL AND IMperial Quartet at LAIN'S. Went. 0025.

CEMETERIES.

ACACIA PK. MASON. STAR. ENTIRE FAM. City trans. 4 graves. $99 up. Lack. 9640.

BEAU. LOT. $25 PER GRAVE; PERPETU. care: terms. Must sell. Rogers Pk. 5321.

CHOICE 4 GRAVES. PERPETUAL CARE with "L" transp.; cash. $85. Juniper 3727.

BEST LOCATION IN MOUNT EMBLEM—6 graves. Sac. $225. In Sec. F. Ran. 5694.

MT. AUBURN—6 GRAVE LOT. PERPETual care. $250. Euclid 9547J.

MAUSOLEUMS.

— MAUSOLEUMS AND MONUMENTS —
CHAS. G. BLAKE CO.,
1000 E. 67TH-ST. FAIRFAX 9876.
Write or Phone for Free Booklet.

FUNERAL AID.

A FITTING BURIAL NEED BE NO FINANCIAL PROBLEM. The ELLIS PLAN offered in co-operation with the better morticians enables you to do suitable honor to the memory of loved ones without adding to material burdens. Ask your funeral director about the "ELLIS PLAN."

DEATH NOTICES are received for publication in the next morning's Final Edition of the Chicago Tribune up to 11:45 each night. Call Superior 0100—Want Ad-Viser.

DEATH NOTICES

In Memoriam.

BROWNLEE—James Wilson Brownlee. In fond memory of my husband, who passed away two years ago, May 25, 1933.
LOVING WIFE, MARIE.

BLOOD—R. Bruce K. Blood, May 22; beloved husband of Catherine Kane Blood, father of Edward, brother of John, Archie and Dr. Ross Blood. At memorial chapel, E. 63d-st. and Evans-av., until noon Saturday. Funeral services will be held in the asylum of St. Bernard commandery at Central Masonic temple, 912 N. La Salle-st., on Saturday, May 25, 1935, at 2 p. m., under the auspices of the commandery. Past commander of St. Bernard commandery, No. 35, K. T. Member of Banner Blue lodge, No. 924, A. F. & A. M., Lincoln Park chapter, No. 177, R. A. M., and Medinah temple. Interment Oak Woods.

BOURQUE—Sarah Bourque, 6933 S. State-st., May 23, 1935, beloved wife of Albert Bourque, mother of Clarence and Russell, daughter of Mrs. Martha Feeney, sister of James, John Feeney, Mrs. Martha Mee. Services at chapel, 63d and Harvard, Monday, May 27, at 2 p. m. Interment at Mount Greenwood.

BROWN—Richard P. Brown, beloved son of Catherine, nee Fox, and the late Richard P. Sr., fond brother of Thomas, George, Margaret and Miss Mae Carroll. Member of St. Ignatius court, No. 18, C. O. F. Funeral Monday, 9:30 a. m., from late residence, 4851 Adams-st., to Resurrection church. Interment Mount Carmel.

DALEIDEN—Nicholas J. Daleiden of 1446 Thorndale-av., beloved husband of the late Mary E., nee Walsh; fond father of Margaret E., Bernard J. Daleiden. Funeral from chapel, 4542 Ravenswood-av., Monday, May 27, at 9:30 a. m., to St. Gertrude church. Interment Calvary.

DONNELLY—Anna M. Donnelly, nee Dever, beloved wife of the late John A., loving mother of Mrs. Margaret Weaver and John A., sister of Mrs. Laura Clair and the late Catherine Dever. Funeral Monday, May 27, at 9:30 a. m., from late residence, 938 N. Lavergne-av., to Our Lady Help of Christians church. Interment Mount Carmel.

DUFFICY—Mary Jane Dufficy [nee Dinnen], wife of the late John Dufficy, beloved mother of the Rev. John A. Dufficy and Mrs. May D. Sinnott. Funeral Monday, May 27, 1935, at 10 a. m., from funeral home, 168 N. Laramie, to St. Thomas Aquinas church, where solemn high mass will be celebrated. Interment Mount Carmel. For information call Austin 1486.

EICHENLAUB—William Richard Eichenlaub, suddenly, May 23, of 1400 E. 56th-st.; husband of Ida Denham Eichenlaub, father of Mrs. Paul W. McDaniel of Winnetka. Funeral services at chapel, 4227 Cottage Grove-av., Saturday at 4 p. m. Interment Akron, O., Sunday.

FORBES—Edith W. Forbes, 614 Hinman-av., Evanston, Ill., May 23, 1935; beloved sister of Mary E. Forbes of Evanston. Services at chapel, 63d-st. and Harvard-av., Saturday, May 25, at 1 p. m. Interment Mount Hope. Kindly omit flowers.

GOLDBERGER—Ellen Goldberger, nee Anderson, of 7524 St. Lawrence-av.; beloved wife of Fred, sister of Mrs. Anna Burke, Carl, John, Louis, and William. Funeral Monday, May 27, at 1 p. m., at chapel, 851 E. 75th-st. Interment Oak Woods.

HARTLEY—Mary E. Twohig Hartley, May 24, wife of Charles J., mother of James P., daughter of John and Christie Twohig. Funeral Monday, May 27, at 9 a. m., from residence, 8428 Indiana-av., to St. Clotilde church. Interment Holy Sepulchre. Joliet [Ill.] papers please copy. South Shore 8822.

JOHNSON—May E. Johnson, nee Howard, May 23, of 6416 S. Mozart-st., dear wife of Hilding B., loving mother of Howard, daughter of Mrs. Margaret, and the late James Howard. Funeral Monday, May 27, from chapel, 5822 Wentworth-av., to St. Rita church, 63d-st. and Fairfield-av., at 10 a. m.

JOHNSON—John B. Johnson, beloved husband of the late Carrie, fond father of the Rev. Omar Breone. Funeral at Trinity Lutheran church, corner of Richmond-st. and Wabansia-av., Monday, May 26, at 2 p. m. Remains at chapel, 3337-39 W. North-av., until noon, Monday. Interment Mount Olive.

DEATH NOTICES

KING—Beatrice Mitchell King of 156 E. Ontario-st. Services Monday, May 27, at 2:30 p. m., at funeral home, 3018 Irving Park-blvd. Interment Waldheim cemetery.

LENEHEN—Mrs. M. Lenehen, nee Flannery, May 24, 1935, beloved wife of the late Michael, fond mother of Thomas M. Lenehen, Mrs. C. W. Tamblyn, Mrs. F. W. Beckett, Mrs. F. P. Withers, Mrs. G. Hawkinson and the late Peter F. Lenehen. Funeral Monday, May 27, from 520 N. Central-av., Austin, to St. Joseph church at Manteno, Ill.

MAXEY—Robert S. Maxey, May 24, at residence, 4940 East End-av.; beloved husband of Lucille Maxey. Services and interment Hopkinsville, Ky. Remains in mortuary, 4227 Cottage Grove-av.

NELSON—Arthur E. Nelson of 3032 Washington-blvd. Remains at funeral home, 2146 Madison-st., until 9 p. m. Saturday. Interment Monmouth, Ill.

NORRIS—Henry Theodore Norris, May 23, in Buffalo, N. Y.; husband of Lydia A. Kane Norris, father of Elmer B. of Mount Vernon, Ill., Thomas J. of Chicago, William H. and Henry T. Jr. of New York City, grandfather of Russell K., William H. Norris, and Mrs. Elsie Haas. Services at funeral chapel, 5522 S. Halsted-st., Saturday, 3 p. m., under auspices of Mizpah lodge, No. 768, A. F. & A. M. Interment Mount Hope.

O'GRADY—Patrick O'Grady, beloved husband of Annie [nee Gannon], fond father of Mrs. William O'Grady, James Catherine and Mrs. John Sabrey, and Maria. Funeral notice later.

O'MALLEY—Dr. John G. O'Malley, beloved husband of Esther Schaaf O'Malley, dear son of Alice Comerford O'Malley and the late Austin O'Malley, fond brother of Sister Mary Paulina, B. V. M.; Austin, Dr. Francis, Charles, the Rev. George, the Rev. Comerford, and the Rev. Paul O'Malley. Funeral Monday, May 27, at 10 a. m., from residence, 2830 Sheridan-rd., to Our Lady of Mount Carmel church, Belmont-av. and Broadway.

PALUCHOWSKI—John Paluchowski Sr. [Finger], husband of the late Agnes, nee Shufitowski, of 1510 W. 17th-st.; beloved father of Mrs. H. B. Leland, Mrs. B. W. Anderson, Mrs. R. P. Roberts, Elizabeth, Josephine, Wanda, John Jr., Arthur, and six grandchildren. Funeral Monday, May 27, 1935, at 9:30 a. m., from chapel, 1701 W. 21st-st., to St. Adalbert church. Interment at St. Adalbert cemetery. For information, Canal 0443.

PAUL—Agnes B. Paul, nee Bassett, suddenly, May 23, at Beulah, Mich., beloved wife of Marion G., sister of Morton A. Bassett.

PETHERBRIDGE—Jean Petherbridge, beloved daughter of Walter and Agnes F., fond sister of Mildred. Remains at late residence, 306 N. Hamlin-av., until Saturday. Funeral at chapel, 4138 Madison-st., Saturday at 2 p. m. Interment Oakridge.

PORTER—Frances Pauline Lee Porter, departed this life May 24; widow of Washington Porter, mother of Washington Porter II., Mrs. Mark White, and the late Frederick C. Porter. Funeral services for relatives and intimate friends only at her residence, 4043 Lake Park-av., Monday, at 2 p. m. Interment Oak Woods cemetery.

PYBURN—Richard C. Pyburn, beloved husband of Sadie, nee Roycroft; fond father of Richard Jr., son of Mrs. Dora and the late Edward Pyburn, brother of Mrs. Elizabeth Taylor, Edward, Dora, Susie, Mrs. Catherine Kingston, Joseph, Nellie, and Mrs. Mary Heinz. Funeral Monday at 2 p. m. at late residence, 6356 S. Aberdeen-st. Interment Mount Hope.

REILLY—Thomas Reilly, beloved son of Mary and the late Michael Reilly of County Cavan, Ireland, fond brother of Mrs. Helen McTague of Chicago; Mrs. Bee Kelly, Mrs. Mamie Murphy, Mrs. Margaret Darcy, Mrs. Sue Daily, Mrs. Theresa Higgans, Miss Catherin Reilly of Brooklyn, N. Y.; John, Mary and Francis Reilly of County Cavan, Ireland. Funeral Monday, May 27, at 8:45 a. m., from funeral home, 4708-10 N. Western-av., to St. Andrew church, where solemn high mass will be celebrated. Interment Mount Olivet, Brooklyn, N. Y., papers please copy.

ROSENBAUM—Lazarus Rosenbaum of the Copeland hotel, beloved husband of Emma, fond father of Morris, Mrs. Birdie Fishman, Mrs. Stella Simon, and Mrs. Sadie Gerber, grandfather of Sherwood Gerber, brother of Tillie Carb of Houston, Tex. Funeral Monday, 1:30 p. m., at memorial chapel, 5206 Broadway.

ROTH—Joseph Roth, 649 Briar-pl., beloved husband of Sara, fond father of Stewart and Joseph Jr., brother of Samuel, Rose Brown, Birdie Scherpe and Minnie Burgoyne. Funeral Monday, 10 a. m., at chapel, 3021 Lawrence-av. Interment Free Sons cemetery. Member of Pilgrim lodge, No. 1079, A. F. & A. M. Pensacola, Fla., papers please copy.

RUNDEL—Bess Rundel, dear daughter of Lena and Frank Holt, beloved sister of Leo, Glenn, and Stanley Holt. Services Monday, 2 p. m., at funeral home, 2500 N. Cicero-av. Cremation at Graceland. Berkshire 8070.

SHIFRIS—Louis Shifris, late of 6901 S. State-st.; beloved husband of Anna, son of Celia Shifris; also survived by three brothers, four sisters, nieces and nephews. Funeral Monday, 2 p. m., at chapel, 704 S. Crawford-av. Burial at Ridge Lawn cemetery.

SLEZAK—John Slezak, beloved husband of Agnes, fond father of Joseph and Louis, grandfather of Wanda Rafalski. Funeral Monday, May 27th, at 8:30 a. m., from chapel, at 5810 Higgins-av., to St. Constance church, corner of Ainslie-st. and Menard-av. Interment St. Adalbert cemetery. Palisade 2141.

STRONER—Charles Stroner, beloved husband of Elizabeth Stroner, nee Chada, loving father of Mildred, fond brother of John Stroner, beloved son of the late Joseph and Anastasia Stroner. Funeral Monday, May 27 at 8:45 a. m., from chapel, 2010 W. 51st-st., to SS. Cyril and Methodius church. Interment at Resurrection cemetery. For information call Prospect 4758.

STROTT—Ebba Caroline Strott, May 23, 1935, wife of the late Frederick Strott, mother of Harry F. Strott, Mrs. Laurence E. Lyon, Mrs. W. I. Stewart and Mrs. Taga Joranson. At residence, 8041 Vernon-av. until noon Monday. Services at Swedish Mission tabernacle, 62d and Langley on Monday, May 27, at 2 p. m. Interment Mount Hope.

SWEENEY—Eugene P. Sweeney, May 23, at residence, 225 N. Waller-av., beloved husband of Mary Rooney Sweeney, father of Eugene Jr., Edward Hugh, John, Geraldine, Frank and Margaret Sweeney. Funeral Monday, May 27, at 10:30 a. m., to St. Catherine of Sienna church. Interment Mount Olivet. Retired marshal, Chicago Fire dept.

THOMPSON—Virginia Miller Thompson, May 23, at her home, 337 W. 64th-st.; widow of Samuel Thompson, mother of Helen, Lucy, Robert, Samuel and the late William. Funeral notice later.

VALUCH—Anna Valuch, nee Matusek; beloved wife of Michael, fond mother of Anna Vanicek, Michael, Josephine Barnum, and Louis Valuch. Funeral Monday, May 27 at 2 p. m. from home, 2330 S. Lawndale, to chapel at Bohemian National. Information Canal 0285.

WALKER—Lynne C. Walker, May 23; beloved wife of Charles V., mother of Anna Lynne, Charles E. and William L. Walker. Funeral services at residence, 6816 Ridgeland-av., Monday, May 27, 1935, at 10 a. m. Interment Cedar Park.

WALSH—Mrs. Mary Walsh, May 24, 1935, at 1746 E. 72d-st., wife of the late Michael Walsh, mother of John M., Mrs. Marie W. Lyon and Mrs. Florence W. Blish. Funeral Monday, at 9:30 a. m., from daughter's residence, 6935 Chappel-av., to St. Laurence church. Interment Calvary.

WEIL—Hannah Weil of 1350 Winnemac-av., beloved wife of the late Herman, fond mother of Lena Vehon, Irma and May Bloom, sister of Emma Maerker and Jake D. Mandelbaum. Funeral Monday, at 10 a. m., at memorial chapel, 5206 Broadway. Interment Temple Emanuel cemetery, Waldheim.

WELBY—Horace W. Welby at residence of James H. Branan, 5212 Harper-av.; husband of the late Zadie L. Welby. Funeral services at funeral home, 6959 N. Clark-st., Saturday, 2 p. m. Interment Rosehill. Lafayette, Ind., papers please copy.

WENDEL—Rose Wendel [nee Crowe], May 22, beloved wife of Arnold T., mother of Madelyn, Virginia and Arnold Jr. Funeral services Saturday at 3 p. m., at funeral home, 5200 N. Western-av., corner of Foster. Interment St. Lucas.

WILSON—Merrick F. Wilson, husband of Ellen A. and father of Mrs. Harry J. Ilett of Oak Park. Services at chapel, 5708 W. Madison-st., Monday at 11 a. m.

ANNOUNCEMENTS.

BERMAN—A monument will be dedicated to the memory of Henrietta Berman, beloved wife of David, fond mother of Julius and Elliott on Sunday, May 26, at 2 p. m. sharp, Kurlander cemetery, Waldheim, Dr. Felix Levy officiating.

COHEN—A monument will be dedicated in memory of Rose Cohen, dear mother of Bertha Annenberg and Leonore Cohen of Aurora, on Sunday, May 26, at 4 p. m., Hamedrosh Hagodol, Oak Woods cemetery.

FRIEDMAN — Dedication of monument in memory of Henrietta Friedman, wife of the late Dr. Isaac Friedman, Sunday, May 26, at 3:30 p. m., Waldheim, I. W. S. O.

GELDER—Dedication of monument in memory of Louis Gelder, Sunday, May 26, 3 p. m., New Free Sons cemetery, Waldheim.
THE GELDER FAMILY, Millburg, Mich.

VENDER—A monument will be dedicated in memory of Jeanette Vender, nee Rubenstein, Sunday, May 26, at 2 p. m., at Congregation Emanuel cemetery, Waldheim.

WOLFSON—Mrs. Anna Wolfson. Dedication of monument Sunday, May 26, 3 p. m., Hamedrosh Hochadash, Waldheim.

The Fashion-Wise Shopper Reads Rhea Seeger's Articles Every Day

Chicago Daily Tribune.
THE WORLD'S GREATEST NEWSPAPER
SATURDAY, MAY 25, 1935.

Antoinette Donnelly Tells How Noted Beauties Keep Charm

THROUGH THE LOOKING GLASS

Isn't she lilac minded? She uses a skin perfume in a lovely lilac fragrance that serves as skin tonic as well.

Nothing could be more logical than a skin perfume and nothing could be lovelier than the beautiful lilac lotion that bears an honored name in the beauty world.

Because of its highly concentrated nature, to say nothing of cost, you can't daub real perfume all over your body. But with this lilac skin perfume you can give yourself an elegant rubdown after each and every bath. You'll be a dream—and practically in a dream—when you're finished because it is one elegant lilac. It's delicate and haunting and contact with the flesh gives it tremendous richness.

This isn't an expensive preparation, either, which means that you can practically bathe in it if you're so inclined. And when you get on to all the little tricks of its use you'll be achieving the maximum perfume allure. You can use it as a freshening lotion after cream, if you like, and throughout the warm weather we urge you to use this as a general picker-upper. A bit of it on the fevered brow does wonders. But use after the bath is our special pet for it. The scent is so charming you can slather it on and the effect will never be cloying. All about you, through the day, will be the fresh fragrance of cool, sweet lilacs.

The house that presents this skin perfume has some excellent, sound ideas about the use of their perfume. They're so lilac minded that today in one of our shops they're putting on a special fashion show in the lilac motif. You can see lilac wedding parties and all kinds of lovely clothes that have some touch of the color that's now such a rage.

This skin perfume is something to think about if you like to be beautifully groomed and properly perfumed. You can afford it, and when you use it as recommended you'll never be without it.

ELEANOR NANGLE.

[*For information about this lilac skin perfume telephone Eleanor Nangle, Superior 0100.*]

Dotted Swiss Accessories Are Style Hit

BY RHEA SEEGER.

Glorifying dotted Swiss for smart new costume accessories with all the unusual colors of summer has resulted in some of the best finds of the year. Flat tailored handbags of white dotted Swiss, the kind with the tiny pin dots in white against colored backgrounds stretched smoothly over a white foundation, are the best looking things to be found. Red, navy, a lovely blush pink, pale green, and brown are some of the colors.

With these handbags go matching belts, a lapel flower with ruffled petals, white fabric gloves with matching dotted Swiss flared cuffs, double ruff collars with the colored Swiss over a white ruffle, and a snappy brimmed street or sports hat all of cool, crisp and colorful dotted Swiss.

It's a grand contrast trick with pastel colored suits or dresses as well as with dark clothes of silk or cotton. And teamed with these small accessories are the short sleeved and sleeveless blouses also of the same dotted Swiss with the frill down the center of the front outlined in white. If you want something new and different try out these very moderately priced new finds.

Another find for weakened or anemic clothes allowances! New string knits with a price mark that will floor you. For a shadow less than half a $10 bill you can get these swanky two-piece models in five different colors: Violet, natural pink, powder blue, yellow, and turquoise. They have slip-over tops and short sleeves, a slim straight skirt and four different necklines.

For an additional small sum you can buy a matching hat, also knitted, and have four styles from which to choose. These amazing bargains are made of string in flattering pastel shades and do not stretch. If you want an inexpensive knit that looks double the price, these are the knits.

[*For information concerning any article mentioned by Miss Seeger telephone her at Superior 0100.*]

William Hodges, Former G. O. P. Treasurer, Weds

New York, May 24.—(AP)—Thomas Bealle Davis announced that his sister, Mrs. Elizabeth Davis Berry of Greenwich, Conn., was married today in Mexico City to William V. Hodges, former national treasurer of the Republican party. Mrs. Hodges is the widow of John Kirkman Berry, a New York lawyer who died in 1927. Hodges, Davis announced, was born in Denver.

The Stage

The code authority for the legitimate theater will meet in New York today to consider a plan for the stimulation of stage activities in the larger cities outside of New York. The scheme, prepared by the Actors' Equity association, involves federal support.

Under this plan a central organization, representing theater owners, producing managers, employés and the federal government, will be formed. Theater operators wishing to participate will enter into leasehold with this body, which will then seek a debenture loan from a government agency on the value of the leases. With this fund the board will assist in the production of fifty shows.

The Theater Guild announced yesterday that the engagement of "Mary of Scotland" at the Erlanger theater would be extended for a fifth week, or until June 8. Numerous letters and telegrams to Helen Hayes, who has the title rôle, brought about this decision.

The California company of "Three Men on a Horse" began its career in the Biltmore theater, Los Angeles, last Thursday night. Six hundred motion picture actors, including many of the stars, were in the audience. Greta Garbo was present as the possessor of three seats, keeping an empty chair on either side in order to maintain her splendid isolation.

C. C.

Olympia Fields Party.

More than 900 reservations have been made for the 20th anniversary dinner dance this evening at the Olympia Fields Country club. The club announces that all four of its 18 hole golf courses are now equipped with sprinkling systems.

WHAT MAKE-UP DOES FOR SCREEN STARS

Shown in 12 fascinating photos taken before and after 6 noted film actresses have been made ready for the lights and camera.

TOMORROW IN THE PICTURE SECTION

Hepburn Wears Lovely Gowns; Acts to Suit

'Break of Hearts' Also Has Charles Boyer.

"BREAK OF HEARTS."
Produced by RKO-Radio.
Directed by Philip Moeller.
From story by Lester Cohen.
Presented at the Palace theater.

The Cast:

Constance	Katharine Hepburn
Roberti	Charles Boyer
Johnny	John Beal
Talma	Jean Hersholt
Marx	Sam Hardy
Miss Wilson	Inez Courtney
Sylvia	Helene Millard
Pazzini	Ferdinand Gottschalk
Elise	Susan Fleming
Schubert	Lee Kohlmar
Didi	Jean Howard
Phyllis	Anne Grey

My Mae Tinée.

Good Morning!

Strikingly gowned; vital as a heart throb is Katharine Hepburn in this movie. And Charles Boyer, currently prominent male embodiment of what every woman wants, is a somebody to look at and reckon with. These two—and a hand picked cast—do all that is humanly possible to dull your realization of the triteness of the story they interpret.

Miss Hepburn, as Constance, a poor but talented music teacher, meets Mr. Boyer, a famous symphony orchestra conductor, in the rooming house where she lives and whither the great Fritz Roberti has come to visit his old music master and friend, Prof. Talma.

The chance meeting thrills Constance—who has long worshiped Roberti from afar—to the core, and stirs the interest of the musician. This strange, homely, intense, starry eyed girl is so different from the other women he knows, from the crackling geese who pursue him . . . !

Marriage . . . a joyous honeymoon in Europe . . . New York again . . . Misunderstandings . . . Separation . . . Disintegration on the part of Roberti who learns that the one thing he needs in life is Constance . . .

If you think Constance doesn't come loping back to pick him out of the gutter and give him back his self-respect and baton, you're barking up the wrong tree . . . !

Miss Hepburn's performance is one of great sincerity and much charm. She is marvelously photographed. Witness the scenes where the tears well up in her eyes.

Mr. Boyer plays with an honesty comparable to hers. He has, in addition to unquestionable histrionic ability, a sort of harthfire warmth that gets you. And then, of course, he IS handsome as all get out!

Outstanding performances are those of Jean Hersholt as the professor and John Beal as Roberti's friend, who also loves Constance.

The picture has expert direction and some clever dialog.

See you tomorrow!

Roosevelts Give Dancing Party for Members of Press

Washington, D. C., May 24.—[Special.]—President and Mrs. Roosevelt entertained the members of the press in Washington, members of the Men's Press club and their wives; members of the Women's Press club and their husbands, or sweethearts, or mothers, or sisters, and those who attend the conferences of the President and of Mrs. Roosevelt at a dance tonight in the White House. The members of the cabinet and their wives and the women officials also were guests. A buffet supper was served, and fruit punch was placed at various spots convenient for guests to imbibe.

The President and Mrs. Roosevelt are having a family house party over the week-end with Mr. and Mrs. James Roosevelt and Mr. and Mrs. John Boettiger who arrived this afternoon, and Mrs. Elizabeth Donner Roosevelt, former wife of Elliott Roosevelt, who arrived yesterday morning, present.

The secretary of state and Mrs. Hull have purchased the birthplace of the late Woodrow Wilson, war President, in Staunton, Va., as their future home.

Rev. F. C. Hamlin Elected Head of Swedish Baptists

Rockford, Ill., May 24.—[Special.]—The Rev. F. C. Hamlin, Chicago, was elected chairman of the Illinois Swedish Baptist conference at the 79th annual convention here. Other officers are: The Rev. O. B. Anderson, Chicago, secretary, and the Rev. Axel Lindgren, Moline, assistant secretary.

Brucewood white shoes—many with brown trims—a collection to make your summer glorious—at

$7.50

Others $5 to $8.50—7th floor

MAURICE L ROTHSCHILD
State at Jackson

Front Views and Profiles
By June Provines

WHEN Alexander Woollcott lectured at Mandel hall recently he discussed, among other things, the infinite possibilities of the mind, both conscious and subconscious. He told the story of the famous Mercedes and his wife, the latter-day Svengali and Trilby. In their act, Mercedes would descend from the stage into the audience and ask various individuals to concentrate on the song they wanted his wife, seated at a piano on the stage, to play. Then he would send a telepathic message to her. The trick was infallible, aided by Mrs. Mercedes' uncanny musical memory which included some 50,000 pieces. Mr. Woollcott narrated some difficult—even seemingly impossible—tests to which they were subjected, and which they stood triumphantly.

Mercedes—
Notes—
Ode.

The story of Mercedes as dramatically related by Woollcott lingered in the mind of a young woman who heard his lecture. A few weeks later she answered a TRIBUNE want-ad for applicants for a Wisconsin tourist bureau. She was interviewed and engaged by a Joseph Mercedes, president of the tourist organization. He was, she learned through an accidental reference to the stage, the same Mercedes who had so captivated Mr. Woollcott. You may see him any day, the eternal showman, in his picturesque northwoods clothes, directing the tourist activities in his log cabin office in Chicago.

SATURDAY Notes from the Friday Cuff. The only tall man on record who tries to minimize his height is **Hamilton Fish Jr.** When he spoke before the Chicago Bar association recently it was observed that he wears heel-less shoes. . . . And a number of fashionable women are wearing heel-less evening sandals, by the way. . . . A preview of the new movie by **Ben Hecht** and **Charlie MacArthur**, "The Scoundrel," starring **Noel Coward**, gives unadvertised shots of the authors and directors. The audience familiar with their physiognomies will recognize Hecht and MacArthur in the two hobos who roll out of flop-house bunks. . . . **George Platt Lynes**, the handsome young man who came from the east to photograph Chicago's beauties, is spending the week-end with **Glenway Westcott's** father on a Wisconsin farm. . . **Dorothy Appleby** of the stage and screen is vacationing in Chicago. . . . **Anna Sten**, who left for Hollywood by motor, accompanied by **Mrs. Kinsky**, wife of the actor, telegraphed back to the Russian restaurant where she had dined in Chicago for Russian delicacies to be packed up and sent to the drawing-room of the train she was boarding at Santa Fe. . . . Four letters by the last post point out that Freddy, the chimpanzee in the too-small cage in a West Madison street pet shop, not only is taken from his cage daily for exercise periods lasting from one to two hours, but that lumber has been purchased for a new home for him to be 10 by 12 feet and from 6 to 8 feet high with parallel bars and a trapeze in it. . . . The parrots in the same shop already are trying to teach him to sing "The Man on the Flying Trapeze."

AN anonymous bulletineer telephones to report an addition to the 1935 poetry. It is Robert Sweitzer's "Ode to the County."

Buck Portrait of Dr. Shorey Is Splendid

BY ELEANOR JEWETT.

Claude Buck, Chicago portrait painter of note, has just completed a splendid portrait of the late Prof. Paul Shorey of the University of Chicago. It now hangs in the private dining room of the Quadrangle club at the university. It will be formally given to the university next Friday afternoon by his students and will hang in the library of the Classics building.

The painting is rich and simple in design. Those who have seen it feel the classical style in which Mr. Buck has worked most appropriate for a portrait of a great classical scholar. Dr. Shorey had and has an international reputation as being one of the greatest authorities on Plato.

Mr. Buck has never done a more beautiful nor dignified nor thoughtful piece of painting than is seen in this canvas.

Miss Sarah Brisbane, Writer's Daughter, Bride in New York

New York, May 24.—[Special.]—Miss Sarah Brisbane, eldest daughter of Arthur Brisbane, editorial writer, and Mrs. Brisbane, was married to John Reagan McCrary Jr., son of Mr. and Mrs. John Reagan McCrary of Calvert, Tex., this afternoon in the chapel of St. Bartholomew's church.

The Byzantine chapel, a most attractive setting for a wedding, was filled to capacity, not only was every seat occupied but many guests stood in the rear of the chapel during the service. Dr. David McK. Williams, organist of the church, gave a musical program while the guests were being seated.

Dr. Williams played the wedding march from "Lohengrin" as the bridal party made its way up this white and green lane. It was led by the ushers, followed by the bride's attendants. After them walked the bride escorted by her father to the chancel rail where she was joined by the bridegroom and his brother, Douglas McCrary, who was best man.

College Club Picnic.

Members of the Chicago College club will hold a picnic today at the River Hill farm of the MacChesneys near Libertyville.

Beauty of Floral Quilt Based on Accurate Lines

Patterns of this design are 5 cents, stamps or coin. Address Nancy Cabot, Chicago Tribune, or call at one of the Tribune Public Service offices: One South Dearborn street and Tribune Tower.

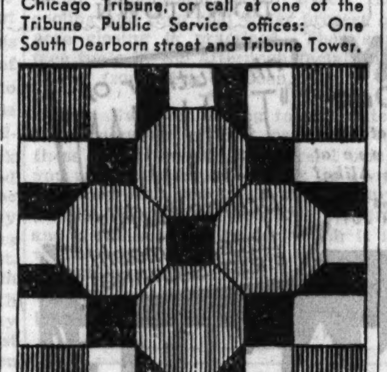

Catalpa Flower.

BY NANCY CABOT.

"Catalpa Flower" is a clever, pieced design made without any conscious application of geometry, but cut with geometrical precision, one of the fundamentals of successful quilt making. What the women of the 18th and 19th century lacked in mathematics they made up with a well developed sense of accuracy and beauty of design.

With her book of quilts, Nancy Cabot now offers 10 patterns of her own choice at a combination price of 10 cents (12 cents by mail). The booklet alone is 5 cents; by mail, 7 cents. Address Nancy Cabot, Chicago Tribune, or call at one of the Tribune Public Service offices, 1 South Dearborn street or Tribune Tower.

Sorority Dance.

The Sigma Lambda sorority is giving a dance at the Medinah club tonight.

Blum's-Vogue
630 SOUTH MICHIGAN AVENUE

Silver Anniversary

CLEARANCE

Children's Apparel

DRESSES . . . . . $3.95 to $8.95
Formerly to $16.95
Adorable styles in prints and dark or bright crepes.

COATS and SUITS . . $8.95 to $15
Formerly to $35
A large selection of colorful tweeds and navy wools.
Sizes 7 to 16

Mary S. Reed Will Become Bride Today

Weddings Hold Interest of Society.

BY JUDITH CASS.

THIS, the last Saturday in May, is the wedding day of several of society's well known young women and, although none of them has planned a garden wedding, all are hoping that today will be warm and bright so that the guests can enjoy the terraces and gardens of the country homes in which all three of the ceremonies will be performed.

The handsome Lake Forest residence of Mrs. Kersey Coates Reed and her son and daughter, John Shedd Reed and Miss Mary Shedd Reed, will be the setting for the marriage this afternoon of Miss Reed and John Peale Bent, son of Mr. and Mrs. Henry P. Bent of Harrisburg, Pa.

The Rev. Herbert W. Prince, rector of the Church of the Holy Spirit in Lake Forest, will read the service at 4:30 o'clock in the presence of the families and intimate friends, and at 5 o'clock the bride and bridegroom, Mrs. Reed and the senior Mr. and Mrs. Bent will form a receiving line to welcome the friends who have been invited to the reception but not to the ceremony.

They will receive in the great marble hall of the house, which is one of the most palatial on the north shore, and the ceremony will be performed there, also. Young Mr. Reed has come from the Hotchkiss school to give his sister in marriage. Miss Reed will be attented only by her cousin, Miss Jean Schweppe. Miss Schweppe's brother, John Shedd Schweppe, has come from St. Paul's school to see his cousin married.

Henry P. Bent Jr. of Hartford, Conn., will serve as his brother's best man and ushering will be A. Watson Armour III., Augustus S. Blagden Jr. of Philadelphia, George Reilly III. of Harrisburg, and Thomas Childs of New York.

Mr. Bent and his bride, a granddaughter of the late John G. Shedd and Mrs. Shedd, will be at home at 697 North Washington road, Lake Forest, after June 15.

Schuttler-Beach Rites at Wheaton.

At the same hour as the Bent-Reed ceremony, Miss Jane Schuttler and George Raimes Beach Jr. will be married at Westgate, the country residence of the bride's parents, Mr. and Mrs. Walter Schuttler, in Wheaton. The Rev. Dudley S. Stark of St. Chrysostom Episcopal church will officiate. Mrs. Norris Love [Anne Schuttler] and the bridegroom's sister, Miss Katherine Beach will attend the bride, and Mr. Love will act as best man for Mr. Beach, who served him in a similar capacity two years ago.

It was at the Love-Schuttler wedding at which Jane was her sister's maid of honor that Jane and Mr. Beach met. Ushering today will be Rollo Street of St. Louis, S. Barksbale Penick Jr. and his brother, J. Dabney Penick of Montclair, N. J.; John C. Bole of Philadelphia, Lee Orton, A. Franklin Adams and E. Myron Bull of New York and Charles L. Morse Jr., also of Montclair.

About 250 will assemble in the living room at Westgate to witness the ceremony and to extend good wishes to the bridal couple at the reception that will follow. Mr. Beach, whose parents, Mr. and Mrs. Beach Sr., are here for the wedding, will take his bride to Sea Island, Ga., on a wedding trip. They will spend the summer in the residence of the senior Beachs at Montclair and in the autumn will move to an apartment on Park avenue in New York.

Also at 4:30 a wedding of social interest will take place in Winnetka. The bride is Miss Louise Lackner and the bridegroom is Merritt Dutton Morehouse. They will be married by the Rev. Samuel Harkness of the Winnetka Congregational church in the presence of the immediate families in the living room of the home of the bride's parents, Mr. and Mrs. Francis A. Lackner.

Miss Antoinette Lackner and Mrs. George A. Poole Jr. will attend the bride and William B. Derby will be Mr. Morehouse's best man. Ushering will be the bride's brothers, Francis Jr. and Herman H. Lackner. Intimate

[Continued on page 19, column 1.]

Leader in Flower Show

MRS. JOHN ANDREWS KING
[TRIBUNE Photo.]

The above picture of Mrs. John Andrews King indicates two of her major interests, for she is one of Lake Forest's most able amateur gardeners and also one of the finest equestriennes in society. With Mrs. John Hamline Jr. and Mrs. Lawrence Williams, Mrs. King is co-chairman of the committee in charge of the flower show the Lake Forest Garden club will hold on Saturday and Sunday, June 8 and 9, and she also is working with the women's committee of the Lake Forest Horse Show association.

The horse show will be given on June 27, 28, and 29, in the Onwentsia's outdoor ring. The flower show will be at Walden, the Cyrus Hall McCormicks' beautiful Lake Forest estate.

Accepts Mission Post.

Rock Island, Ill., May 23.—[Special.]—Berndt Johnson of Chicago, a member of the 1935 class of Augustana seminary, Rock Island, today accepted a call to the foreign mission field in Africa.

OAKBURY
graduation dresses

Floating clouds of sheer organdy in divine shades of blue, pink, green, as well as white

$5.95

Sizes 12 to 16—3rd floor

MAURICE L ROTHSCHILD
State at Jackson

TRI-PHI DRESSES
$6.95
Sizes 11, 13, 15, 17

Wait till the crowd at the country club sees you in this one! You'll be a sensation . . and it's only one in a charming group of washable pastel silks that are on their way to make style and value history

Others to $15—3rd floor

MAURICE L ROTHSCHILD
State at Jackson

THE SLEEPING CHILD

By Alice Grant Rosman.

SYNOPSIS.

Miss Fell scents romance when she sees Miles Buchanan meet Eleanor Chevening, returning from London, at the Fendon railway station. Miles has been forced through adversity to shut up most of the Priory, his inherited home. The girls of the Chevening family of Fendon Edge are pursuing careers, Pauline having had a play produced and now working, assisted by Miss Ffolett, on a period piece. Eleanor is studying medicine. Jenny, the youngest, runs a smart hat shop in Knightsbridge, and gets engaged and disengaged now and then. Audrey, an orphaned second cousin, with a talent for design, has for 15 years been as a daughter to Anne and George Chevening, the girls' parents. Pauline uses Audrey's skill for her theater. The Chevenings have a small flat in London. It is Audrey who claims Miles' romantic interest. Miles and Geoffrey Burton are partners in a stock breeding venture. Albert King, wealthy newcomer to Fendon, wants to buy the ruins of an ancient monastery on the Priory grounds. Audrey and Miles become engaged. Anne Chevening had been in love with Audrey's father, Hector Chevening. Her parents had broken up the romance and persuaded her to marry his cousin. Later Hector, a victim of the war and penniless, had brought his wife and child to visit the Chevenings, at George's invitation. Anne still loved Hector and knew he still loved her. Shortly after they left Hector shot his wife and himself. Neighbors had heard them quarrel. Audrey was in the next room, apparently asleep. No one ever spoke to her of the tragedy. Anne loves Audrey as her own child, but her sense of guilt is a barrier between them. George Chevening makes Audrey a gift of a thousand pounds. Miles' aunt, Miss Dorset, doubles the amount. When the engagement becomes known, gossip begins. Miss Dorset has stated that Audrey's father was killed by the Turks. Miss Fell calls Audrey a cuckoo in the nest. Both remarks are overheard by the rector's two demon children, Minx and Binks. Eleanor Chevening is secretly annoyed because Audrey has the center of the stage. Mr. Willis, the rector, and his wife are called to London. Mrs. Chevening takes the demons to Fendon Edge.

INSTALMENT XXX.

CUCKOO IN THE NEST.

Audrey had been writing letters when her uncle found her, and launched an appeal for some one to keep an eye on those imps.

"Can't you get Kate or some one?" he suggested vaguely. "Bit of a handful, I think."

He seemed surprised, but Audrey said with calm:

"O, yes, they're holy terrors. I thought they were safely with you. I'll go and post these and take them along."

Rather boring for them, but if she kept them in sight they could lark about and it was evident there would have to be relays of watchdogs.

The guests, however, seemed charmed to go with her, and only sorry she should feel it necessary to put the croquet box back in the games cupboard before starting out. They had not succeeded in fastening the cover and they followed her dubiously, standing by as she set the box on the floor to rearrange the pieces.

"It's awfully old, isn't it?" said Binks.

"I think it's about worn out," continued Minx, "because they wouldn't

Audrey ran to her room and locked the door.

break off like that if it wasn't, would they?"

"O, I see." Audrey, illuminated, lifted up the two mallet heads. "Whatever happened?" she inquired.

"Well, you see, they just sort of came together and broke off."

"Lucky they didn't jump up and hit you in the eye," said their hostess, and the demons, to whom this useful danger had not presented itself before, exclaimed:

"Ugh, yes, wasn't it?" eagerly, and went down on all fours to assist with the tidying up, discussing their possible injuries with enthusiasm.

They had never known any one take such a reasonable view of an accident as this, and they clasped her by the arms as she set out with the letters, leaping about and impeding progress until Mike appeared.

Mike was so large and curly that Minx was sure she could ride him, but here Miss Audrey Chevening disagreed very firmly, lifting her off the astonished dog and pointing out that he was neither a pony nor an elephant.

"Have you got a pony?" Binks immediately wanted to know.

"No. I have nothing but Mike."

"Haven't you really? Why haven't you? Is it because you're a cuckoo in the nest?"

Audrey, not immediately seeing the connection, looked from one questioning pair of eyes to the other.

"Do I look like a cuckoo?" she inquired, pretending to be rather hurt.

"No, but Miss Fell said you were. She said 'That little Miss Audrey Chevening is a cuckoo in the nest.' I don't think you're little at all either," said Minx affectionately.

"Cuckoo!" sang Binks. "Cuckoo! I know all about the cuckoo. He's a lazy bird and lays his egg in somebody else's nest, and then when the egg is hatched the little cuckoo pushes out the other eggs and has the nest to himself and all the food. But I don't understand. Why did she say you were a cuckoo?"

"She was pulling your legs, I expect," said poor Audrey, thus presented with a new and disturbing view of herself. "You know, having a little joke. Well, I mean to say, you can see for yourself I'm not a cuckoo or I would have eaten your lunch. . . . Now then, I wonder who can run? I'll race you to the lodge. . . . One, two, three, off!"

She wanted no more revelations of what Miss Fell had said, or anybody else, and she could not yet even wonder why old Miss Fell should be talking about her. Her one idea was to keep these demons occupied, so she raced with them and saw them win, and even let them swing on the entrance gates while she slipped her letters into the box outside.

For the time being at least she had diverted their attention, and soon they were scuttling across the park, two whooping savages, with Mike in pursuit, and the drowsy sheep running in foolish groups before them.

"Can we go into the wood? We're Red Indians and will scalp you."

She let the hunters go off without her, and lay in the grass and watched them, the scent of the earth and crushed leaves sweet in her nostrils, but the thought of the cuckoo not yet dismissed.

It had been disconcerting and most unpleasant to have her own secret view of her position put into words like this by the outside world, and recalling Miss Fell's curious manner to her during her recent call at the house, she began to suspect some significance in it, though, try as she might, she could not fathom its meaning.

She began to see that the news of her engagement must have reached Fendon before the newspaper announcement and set tongues wagging, people thinking no doubt that she, being merely an adopted daughter, was very lucky to be marrying Miles.

"That's true anyway," she thought. "Any one would be lucky to marry him."

Married? How queer and unusual to be getting married, to be turned from Audrey Chevening into Audrey Buchanan, Mrs. Miles Buchanan of the Priory, Underhill . . . adopted daughter . . . cuckoo-in-the-nest.

"Well, of course, I am in a way. I don't suppose she meant anything. . . . Where are those demons?"

She raised her head and saw them far away intent on some game or other, so fell happily to thinking of the russet curtains which Miss Jones was to make. Maple's had had the very thing she wanted, as well as a rich old gold for the library to lighten its darkness, and the check she had had for her last drawing in the Bystander would more than pay for them both. She had just sent the order off and was now longing to have the stuff under her hands, to see the curtains made, and put them up to astonish Miles.

Shouts far away spoke of the demons, but she did not raise her head until presently they came nearer, when she sat up in alarm at the din, thinking they might be hurt. But they were savages still, and they fell upon her, howling with glee.

"We met a bandit. I tracked him for miles," boasted Minx.

"And then I shot him. From behind a tree. Did the Turk shoot your father from behind a tree?" asked Binks.

"What?"

"They said a Turk shot him. Why did he? Were you there? Did he wear a red fez?"

Audrey was staring at the two children. She was conscious of a dreadful shock, and even the irrepressible demons were a little alarmed at her white face. They jumped up uneasily, and at that the power of speech came back to her, and she heard herself saying:

"I don't know what you're talking about. I never heard anything so silly in my life. And you shouldn't speak like that about anybody's father."

She was on her feet, shaking in the knees, knowing it was no use to be angry with the demons, and trying to treat it all as a foolish joke.

"I'm offended, that's what I am," she said. "Turk indeed! Come along home!"

She shivered as if she were chilled, and the demons followed her, much subdued.

They hoped she was not really offended, but very soon forgot her in the excitement of tea.

As for Audrey, she had run straight to her room, and for the first time in all her years at Fendon Edge, had locked the door.

[Copyright: 1935: By Alice Grant Rosman.]

[Continued Monday.]

Estelle Taylor Gets Contract for Opera Roles

Also Will Be Star in N. Y. Musical.

BY GEORGE SHAFFER.

[Chicago Tribune Press Service.]

Hollywood, Cal., May 24.—[Special.]—After six years of voice lessons, Estelle Taylor, whose beauty and pep the movies turned their backs upon, is going to cash in on her singing. Back here for a short visit to her old Hollywood home, Miss Taylor told of accepting an offer to sing in the opera "La Tosca" under Fortune Gallo, one night in Chicago and one night in Philadelphia, during the coming season. She also has accepted a star rôle in a musical to be produced in New York by Max Gordon, with the book by Rogers and Hart.

A little over a year ago Estelle found Hollywood film producers acting chilly toward her. She began a year of personal appearances about the eastern and middle states, combined with voice lessons in New York. Personal appearances at $1,750 and $2,000 a week kept the Taylor bank roll from shriveling, and the intensive musical training finally rewarded her.

Estelle is "good friends" with her ex-husband, Dempsey, she says. She dines at his New York spot occasionally, and has had several chats with Jack when she ran into him along the White Way. She has not seen Jack's baby by his present wife, Hannah Williams.

Estelle's favorite niece, Frances Carter, is receiving collegiate and art education here through the favor of Miss Taylor.

While Chuck Chandler and his wife, Jean Frontai, were playing golf yesterday afternoon their home was robbed of $3,000 jewelry and clothes. Robbers who broke into the home of Margaret Sullavan were frightened away by a maid.

Friedrich Waller, Austrian consul in Los Angeles, says stamping passports, getting countrymen out of jail, getting prices on cargoes of goods and speaking before women's clubs "may seem like the things that make a consul's job busy, but the reason I am here is the movies. Every time I get an Austrian song or an Austrian scene in a motion picture I send hundreds of tourists to my home country. My most important job is to stimulate travel through Vienna." Consul Waller was the last political appointee made by the late Chancellor Dollfuss prior to the latter's assassination.

Universal joins the circle of Hollywood studios turning out "Bulldog Drummond" stories, having acquired rights to the film "Bulldog Drummond Trapped."

Mary Akin Carewe, former Oak Park, Ill., girl, and wife of the once prominent movie magnate, Edwin Carewe, has taken a small part in "Lady Tubbs," current at Universal City. She used to be featured in silent pictures. Her husband's wealth withered with the depression. Mildred Harris, one-time Mrs. Charles Chaplin, is another playing a bit in "Lady Tubbs."

John Cromwell, directing "Jalna," called a halt on a scene at Radio studio, and Kenneth MacGowan, the producer, walked in with a cake. He presented it to Molly Lamont, British South African actress, whose birthday it was.

Richard Boleslavsky's home expects the stork, and Boleslavsky is preparing to greet the bird according to an old Polish custom, which has it that the baby should be cradled in its papa's shoe. Boley says that his first ride was in his paternal parents' old shoes, and not a baby buggy, and that inasmuch as he himself wears size 12, he thinks it will be okay to continue the Boleslavsky family custom.

Irvin Cobb and Will Rogers are back from Sacramento where they spent the last three weeks on location for the race as rival Mississippi packet skippers in "Steamboat Round the Bend." Inasmuch as the Sacramento river steamers have one funnel, as against the Mississippi-Ohio river paddle boats' two, it was necessary to erect a false funnel on the decks of Capt. Will and Capt. Irvin's boats.

It was fun for the Fox company that went to Sacramento with them to live on the chartered steamboat—that is, it was fun for one day until Director John Ford began getting them up at 6 a. m. for breakfast, and they began turning in, dog tired, at 10 p. m.

Fred Astaire is trying to rush completion of dance sequences and scenes in "Tophat" so he can visit Sister Adele [Lady Cavendish] and their mother in England.

Movie Closeup

A new Essaness theater, the Mode, opens today on Sheridan road, just south of Irving Park boulevard. In concord with the times, the Mode is streamline in style. There are unusual lighting effects for marquee, box office, tower, vestibule, and outer lobby. The newest model refrigeration system has been installed and is ready to go to work on the first hot day.

Junior Business Women.

The Junior Association of Business and Professional Women will hold a tea and musical from 3 to 5 o'clock tomorrow in Woolman Hall, 1174 East 57th street. Miss Martha Campbell is in charge.

Field Museum Announces Lecture Tours for Week

"Types of Mankind" is the subject of the guide-lecture tour to be given at 3 o'clock Monday at the Field Museum of Natural History. On other days at the same hour subjects will be: Tuesday, "Botany Exhibits"; Wednesday, "Musical Instruments," and Friday, "Animal Ecology."

MOTION PICTURES DOWNTOWN

ROOSEVELT — THE WHOLE TOWN'S COMIN' UP! MAE'S SOME GAL . . . and every inch a lady! She's got swank 'n' things . . . and struts her lovin' way through the best society! MAE WEST in Paramount's riot-call of fun "Goin' to Town" with seven new tall, dark 'n' handsomes including Paul Cavanagh, Fred Kohler, Ivan Lebedeff, Monroe Owsley, Tito Coral, Grant Withers. EXTRA! POPEYE "Choose Your Weppins"

TODAY at 10:30 a. m. A Private Detective Thumbing His Nose at Law and Lawless Alike! Top-Hats and Girls HIS MAIN JOY! The Author of "THIN MAN" Brings You His Latest Smash! FIRST SHOWING! DASHIELL HAMMETT'S Mr. DYNAMITE — HARD-LOVING, HARD-FIGHTING MASTER SLEUTH with EDMUND LOWE and Jean Dixon. "Little Miss Everybody" ZELDA SANTLEY Heading Big Stage Revue. WARD, PINKIE & TERRY, RHYTHM REDHEADS, ROGERS & WYNNE, FRANCIS & WALLY, JAMES EVANS CO. VERNE BUCK. GIRLS. STATE-LAKE 25¢ to 6:30

WOODS — RANDOLPH at DEARBORN 15c—7:45 A. M. to 6:30 "LOVE IN BLOOM" BURNS & ALLEN—DIXIE LEE

LA SALLE — MADISON at CLARK 15c—8:15 A. M. to 6:30 "AFTER OFFICE HOURS" CLARK GABLE—CONSTANCE BENNETT

Extra—GOLDEN GLOVES FIGHT THRILLS, Pathe News. RKO PALACE — Stunning as the gowns she wears! KATHARINE HEPBURN, CHARLES BOYER, JOHN BEAL in RKO-Radio's Picture BREAK of HEARTS. STAGE: GUS ARNHEIM & ORCHESTRA, GEORGIE TAPPS, GENE SHELDON, JOHN & EDNA TORRENCE. OPEN 10:45. Price Changes 1 & 6. LATE SHOW 10:30

WORLD PLAYHOUSE — 410 S. Michigan Ave., near Van Buren. Cont. Noon Until Midnight—35c to 6:30. HELD OVER . . CHICAGO WILL NEVER TIRE OF IT . . . . 4TH WEEK Starts Today. The Immortal Story of Franz Schubert's UNFINISHED SYMPHONY. Schubert's Undying Melodies Rendered by Vienna Philharmonic Orchestra —EXCLUSIVELY SHOWN HERE— "Artistic . . Class Production." Mae Tinee, Tribune. FEATURE STARTS 12, 1:45, 3:25, 5:10, 6:55, 8:40, 10:25 p. m.

CASTLE — STATE AND MADISON "MISSISSIPPI" with W. C. FIELDS, Bing CROSBY—Joan BENNETT. A Paramount Picture

SONOTONE — 66 E. Van Buren 35c to 6. 3RD WEEK—CONT. NOON TO MIDNITE "WALTZTIME IN VIENNA" Johann Strauss Waltz Masterpiece!

MONROE — MONROE & DEARBORN 15c, 8:30 A. M. to 6:30 P. M. THE PICTURE THAT HAS EVERYTHING "EVERGREEN" with the Sensational JESSIE MATTHEWS

CLARK — CLARK and MADISON. SHIRLEY TEMPLE—LIONEL BARRYMORE "LITTLE COLONEL" MIDNIGHT SHOW

ORPHEUM — State Street at Monroe. Late Show Starts 11 P. M. Fred Astaire—Ginger Rogers—Irene Dunne "ROBERTA"

LA GRANGE — LA GRANGE. Bargain Matinee to 6:00. Thrilling romance of the wilds, "SEQUOIA" with Jean Parker

HINSDALE — HINSDALE 20c. Why Pay More? Feature at 7:30-9:30. "Girl of the Limberlost" & "Tortoise & Hare"

WILMETTE — WILMETTE. Shirley Temple, LIONEL BARRYMORE "THE LITTLE COLONEL" Also Year's Cartoon Award Winner Walt Disney's "Tortoise & the Hare"

NO MAN'S LAND — Teatro del Lago. WILL ROGERS "LIFE BEGINS AT 40"

EVANSTON — VALENCIA. Open 12 Noon. Mat. Pr. to 6:30. Western Electric Hearing Aids. Hurry! Last Day—3 Big Events! 1. "RUGGLES OF RED GAP" 2. 3rd Issue—"MARCH OF TIME" 3. Prize Cartoon—"TORTOISE & HARE". VARSITY — Come Early—Open 10:30. Marie Oberon. Maurice Chevalier in "FOLIES BERGERE" Extra Added Attraction—"MAN OF ARAN"

HIGHLAND PARK — ALCYON "EVERGREEN" WITH JESSIE MATTHEWS

MAYWOOD — LIDO. 5TH AVE. & WASHINGTON BLVD.—MATINEE DAILY. Jack Holt, Mona Barrie "Unwelcome Stranger" OWL SHOW—LAST FEATURE 11:15

FOREST PARK — FOREST. MADISON at DES PLAINES. FREE PARKING. BURNS & ALLEN and DIXIE LEE "LOVE IN BLOOM"

OAK PARK — LAMAR. MARION at LAKE ST. "L". Jack Holt, Jackie Searle, Mona Barrie—"UNWELCOME STRANGER". SOUTHERN. So. Oak Park at Harrison. GLORIOUS SONG HITS. DICK POWELL—"GOLD DIGGERS of 1935"

MOTION PICTURES SOUTH

WARNER BROS. THEATERS — CAPITOL 79TH AND HALSTED. FREE PARKING ON OUR PREMISES. Late Show Starts 10:45. Tuneful Rhythm and Mirth STAGE REVUE 5—Headline Acts—5. Host of stars, including REIS & DUNN in Harmonious Fun, VERNON RATHBURN AND COMPANY, Herb Larimer Co., Gray Family, Roy Rogers. EDWARD G. ROBINSON "The WHOLE TOWN'S TALKING" with JEAN ARTHUR

FREE PARKING ON OUR PREMISES. AVALON 79TH AND STONY ISLAND. TODAY! FOR ONE WEEK! The King and Queen of Song and Dance! . . al JOLSON, Ruby KEELER "GO INTO YOUR DANCE" 10 STARS · 7 SONGS. Today NEW LOW PRICE 25c to 6:30, 40c after

STRATFORD 63rd at Halsted. Late Show Starts 11 P. M. BIG STAGE REVUE 5--HEADLINE ACTS--5. Screen: Gay Mystery Thriller: Victor McLaglen, Edmund Lowe "Great Hotel Murder"

HIGHLAND 79th-Ashland, GROVE 76th-Cottage, W. ENGLW'D 63rd-Ashland. JACK HOLT, MONA BARRIE "Unwelcome Stranger" All 3 Theaters: "SCREENO" AT 9 P. M.

JEFFERY — 71st-Jeffery. Jack Holt "The Unwelcome Stranger"

SHORE — 75th-Kingston. Burns & Allen "LOVE IN BLOOM" Matinee Only, "Phantom Empire," Chapter 1

LEXINGTON 1162 E. 63rd, COSMO 79th-Halsted, FROLIC 55th-Ellis. RICARDO CORTEZ, JEAN MUIR "THE WHITE COCKATOO" FROLIC MATINEE: "Call of the Savage," Chapter 1

HAMILTON — 71st-Paxton. Chas. Laughton "Ruggles of Red Gap"

OAKLAND — 3947 Drexel. Mat. Daily. Play "Screeno" 9 P. M. 'NOTORIOUS GENTLEMAN,' Charles Bickford

BALABAN & KATZ THEATERS — TIVOLI COTTAGE GROVE AT 63RD. ON SCREEN Naughty MARIETTA Jeanette MacDONALD, NELSON EDDY. Mat. 1:30-6. Late Show 10:30. Stage Last Day ALL-STAR REVUE. A Wealth of Lively Stars

SOUTHTOWN — EAST OF HALSTED. STAGE TODAY SUNDAY "WLS ON PARADE" Lulu Belle, Hayloft Trio, Skyland Scotty, Spare-Ribs, Sister Polly, Buzzington and Band. Mat. 1-6. Lt. Show 10:40. ON SCREEN THE BRIDE of FRANKENSTEIN, BORIS KARLOFF, ELSA LANCHESTER

TOWER — 63rd-Blackstone. Open 1:30. BARBARA STANWYCK, GENE RAYMOND—"WOMAN IN RED" TONIGHT 9:30 PLAY SCREENO

MARYLAND — 63rd-Maryland. Open 1:30. "Life Begins at 40" WILL ROGERS

PICCADILLY — 51ST & BLACKSTONE. CLAUDETTE COLBERT—CHARLES BOYER "PRIVATE WORLDS" Mickey's "Man Friday"

HARPER — 5240 Harper—W. C. Fields "IT'S A GIFT"

KENWOOD — 47th & Kimbark. Chas. Laughton "RUGGLES OF RED GAP"

HYDE PARK — 5312 Lake Pk.—Joe Penner, "College Rhythm"

SHAKESPEARE — 43d-Ellis—"House of Danger" & "Girl of My Dreams"

KIMBARK — 6240 KIMBARK AVE. Mat. Daily, 15c 1:30-6:30. LOUISA M. ALCOTT'S Immortal Story "LITTLE MEN" with Ralph Morgan, Junior Durkin. A Picture No One Should Miss. Tomorrow Shirley Temple "LITTLE COLONEL"

JACKSON PK. — 6711 Stony Island. BURNS & ALLEN, JOE MORRISON, DIXIE LEE "LOVE IN BLOOM" PLAY SCREENO ABOUT 9 P. M.

COMMERCIAL — 9150 Commercial. Op. 11:30. Ricardo Cortez, Jean Muir, Minna Gombell—"WHITE COCKATOO" Tonight at 9:30—Play SCREENO

RAMOVA — 35th & Halsted. Mat. to 6:30. 20c. Play Screeno at 9 P. M. Carl Brisson—"ALL THE KING'S HORSES" Also Bud & Ben—"NEVADA CYCLONE"

CHELTEN — 79TH & EXCHANGE. SCREENO 8:30. Conrad Nagel, Florence Rice—"Death Flies East" Tomorrow—Shirley Temple, "Little Colonel"

VISTA — 47TH & DREXEL. "SEQUOIA" Playing Sunday & Monday. It took M. G. M. 2 years to Produce

DREXEL — 858 E. 63D ST. Play Screeno Tonite. "THE FIRST WORLD WAR"

COLONY — 59th & Kedzie. Open 1:30. BURNS & ALLEN. JOE MORRISON—"LOVE IN BLOOM"

MARQUETTE — 63RD-KEDZIE. Last Feature 11. SHIRLEY TEMPLE—"LITTLE COLONEL"

MIDWAY — 63RD & COTTAGE. Gloria Stuart, Dick Powell—"GOLD DIGGERS OF 1935"

RAY — 2658 E. 75th St. James Cagney, Pat O'Brien—"DEVIL DOGS of the AIR"

HIGHWAY — 63rd & Western. Mat. Daily. Jean Muir, Ricardo Cortez—"WHITE COCKATOO"

NORTH

RIDGE — DEVON AT CLARK. Mat. Daily. Doors Open 1:30 P.M. Lyle Talbot, Heather Angel "It Happened in New York" PLAY SCREENO About 9 P. M.

BUGG — MAT. 15c—EVE. 20c. Late Show Starts 10:20. Dick Powell, Adolphe Menjou "Gold Diggers of 1935" Mat. Only—Chapt. 9, "Return of Chandu" Glassware Free to Adults All Day

DE LUXE — 1141 Wilson. Doors Open 1:30. Thrilling Mystery. Jean Muir, Ricardo Cortez "WHITE COCKATOO" Mat.—1st Chapter, "Phantom Empire"

PLAZA — 308 W. North Ave. Mat. Daily. PRESTON FOSTER, LILA LEE—"PEOPLE'S ENEMY" SCREENO AT 3:15 and 8:45

CINEMA — By the Water Tower. Roland Young, Charles Ruggles, Cary Grant, Lily Damita in a revival of "THIS IS THE NIGHT" A Smart, New and Beautiful Foyer

NORTH

ESSANESS MODE — FORMERLY KEYSTONE THEATRE, 3912 SHERIDAN ROAD. OPENS TODAY. CHICAGO'S MODERNE CINEMA. PROGRAMME: THE CHAMPAGNE MUSICAL ROMANCE OF THE SEASON "ALL THE KING'S HORSES" HEAR CARL BRISSON SING "A LITTLE WHITE GARDENIA." Also MARY ELLIS, golden voice star of the great stage success, "Rose-Marie," sing "WHEN MY PRINCE CHARMING COMES ALONG." Enjoy the Romantic New Dance Sensation, 'THE VIENNESE.' COOLED BY REFRIGERATION

JULIAN — 918 BELMONT. NOW PLAYING. 'EN NATT' (ONE NIGHT)

VOGUE — B'dway & Grace. OWL SHOW. PLAY SCREENO at 9 P. M. BURNS & ALLEN, "LOVE IN BLOOM"

SHERIDAN — 4038 Sheridan. Owl Show. Play Screeno at 9:15. JACK HOLT, "UNWELCOME STRANGER"

"400" — 6746 Sheridan. OWL SHOW. "DEVIL DOGS OF THE AIR"

DEVON — 6225 B'dway. Last Feat. 11:15. Burns & Allen 'Love in Bloom'

BIOGRAPH — 2433 Lincoln. Owl Show. Play Screeno 9 P. M. BURNS & ALLEN, "LOVE IN BLOOM"

Buckingham — 3319 N. Clark. Last Screeno, 9:15. Feat. 11:15. Charles Bickford, "Notorious Gentleman"

North CENTER — Lincoln & Irving. Play Screeno-9. Owl Show. BURNS & ALLEN, "LOVE IN BLOOM"

DAVIS — 4614 Lincoln. Last Feat. 11:15. Shirley Temple, 'Little Colonel'

ARGMORE — Argyle & Kenmore. Owl Show. Gene Raymond, 'Transient Lady'

VIC — Sheffield & Belmont. PLAY SCREENO-9. "Secrets of Chinatown"

BALABAN & KATZ THEATERS — UPTOWN. Early Mat. 1 to 6. LATE FEATURE 11:30. G MEN, JAMES CAGNEY, ANN DVORAK. ON STAGE! POPEYE, Billy Costello IN PERSON. TODAY, SUN.! BIG COMEDY REVUE. Pettet & Douglas, Ferry Corwey, Robbins Family

NORSHORE — Howard-Clark. Op. 1:30. Fr. Park. Hearing Aids. TONITE, 9 P. M., and Every Mon. & Wed. GIANT SCREENO. Screeno Cards with Adult Eve. Tickets Only. Extra TODAY—All Performances VARIETY STAGE REVUE. GENE RAYMOND, Barbara Stanwyck "WOMAN IN RED" Also New LAUREL & HARDY Comedy

GRANADA — Late Feature 11:15. Sheridan-Devon. Free Park. Mat. 1:30-6:00 P. M. "FOLIES BERGERE" Maurice Chevalier. (Screeno Starts Tues.) Also "Our Gang" Hit

RIVIERA — Broadway-Lawrence. OPEN 12 NOON. Leslie Howard "The Scarlet Pimpernel"

CENTURY — Clark-Diversey. Op. 1:30. Today and Tomorrow. CLAUDETTE COLBERT "PRIVATE WORLDS" GALA STAGE VARIETIES

NORTOWN — Western-Devon. Op. 1:30. "Life Begins at 40" WILL ROGERS

PANTHEON — Sheridan-Wilson. Op. 1:30. "Life Begins at 40" WILL ROGERS. TONITE! PLAY SCREENO, 9 P. M.

LAKESIDE — 4728 Sheridan. Op. 12. "The Little Colonel" Shirley Temple

COVENT — 2653 N. Clark. Op. 1:30. Ricardo Cortez, J. Muir 'White Cockatoo'

BELMONT — Lincoln-Ashland. Open 1:30. LATE FEATURE 11:15. Extra! Tonight, 9 P. M., One Show GIANT SCREENO. WILL ROGERS "LIFE BEGINS AT 40"

HOWARD — Howard St. 'L'—Rog. Pk. 0808. Free Parking—Open 1:30. Shirley Temple—Lionel Barrymore "THE LITTLE COLONEL"

ADELPHI — 7074 No. Clark. Rog. Pk. 1030. Barg. Mat. 1:30 to 6:30 P. M. FRED MacMURRAY—ANN SHERIDAN, SIR GUY STANDING and LARGE CAST "CAR 99" Harry Langdon Comedy—Cartoon—News. "Easy Aces" & Episode No. 2—"Phantom Express"

LINCOLN — 3164 Lincoln at Belmont. Open 1 P.M. 6 Unit Show. Delicious Candy Bar Free to Children. Chas. Laughton, Zasu Pitts, Chas. Ruggles "RUGGLES OF RED GAP"

WINDSOR — 1225 N. Clark. Open 1:30. Edward Everett Horton, Carl Brisson—"ALL THE KING'S HORSES" Late Show Tonite—Last Feature 11:15 P.M.

PANORAMA — 717 SHERIDAN ROAD. OPEN 1:30. JEAN PARKER—"CARAVAN"

DEARBORN — 40 W. Division. Op. 1:30. Four Stars by Liberty. JESSIE MATTHEWS in "EVERGREEN"

BRYN MAWR — 1125 BRYN MAWR. Gertrude Michael, Lyle Talbot—"It Happened in New York"

LAKE SHORE — "Transient Lady" 3175 Broadway—Matinee GENE RAYMOND

GOLD COAST 15c — Any Day Any Time. Clark & North. Edmund Lowe, Victor McLaglen—"Under Pressure"

BALABAN & KATZ ALL AIR CONDITIONED THEATERS

Open 10 A. M. Price Change 1 & 6. Extra Late Show 10:45 P. M. SHIRLEY TEMPLE "Our Little Girl" "I'm at the CHICAGO" STATE-RANDOLPH. C'm up 'n' see me" in Fox Film with ROSEMARY AMES, JOEL McCREA, LYLE TALBOT. On the Stage: A Balaban & Katz Production "SKETCH BOOK REVUE" YORKE & KING, 4 Eton Boys—Martin & Martin, EVANS DANCERS. Extra! Screen—Riot! "CHAIN LETTER DIMES"

ORIENTAL — Opens 10:15 a. m. Late Show 11 p. m. 25¢. At These Prices Here's the World's Greatest Show Value. ALL IN PERSON Fifi DORSAY, Mary SUNDE, THE ORIGINAL 3 STOOGES, FRENCH FRIVOLITES. VODVIL, TOO! Mark Fisher, Lew Duthers, Carroll Sisters, Bob Ripa, Pickering Dancers. SCREEN: S. S. Van Dine's Thriller "CASINO MURDER CASE" Paul Lukas, Ted Healy, Louise Fazenda, Isabel Jewell, Alison Skipworth

ROOSEVELT — STATE NEAR WASHINGTON. Open 8:45; Price Change 1 and 6. Late Show 11:30 p. m. The Swellest Lady You Ever Saw! MAE WEST 'Goin' to Town' Paramount's riot!

UNITED ARTISTS — RANDOLPH AT DEARBORN. Open 8:45 a. m. Price change 1 & 6. Late Show 11:45 p. m. FREDRIC MARCH, CHARLES LAUGHTON "Les MISERABLES" Extra MICKEY MOUSE in Color

APOLLO — RANDOLPH AT CLARK. Op. 8:45 a. m. Pr. Chg. 1 and 6:30. Owl Show 11:30 p. m. "MARK OF THE VAMPIRE" Lionel Barrymore, Bela Lugosi

GARRICK — RANDOLPH near CLARK. Op. 8:45 a. m. Pr. Chg. 1 and 6:30. Owl Show 11:30 p. m. WILLIAM POWELL, JEAN HARLOW, FRANCHOT TONE "RECKLESS" MAY ROBSON—TED HEALY

NORTHWEST

BALABAN & KATZ THEATERS — HARDING. Milwaukee-Sawyer. Mat. 1:30-6. Late Complete Show 10:45 P. M. ALL STAR STAGE REVUE. Wallace Beery, MAUREEN O'SULLIVAN, ROBERT YOUNG "WEST POINT OF THE AIR"

TERMINAL 3315 Lawrence Ave., CONGRESS 2135 Milwaukee Ave. Mat. Price 1:30-6. JACK HOLT "UNWELCOME STRANGER" BOTH THEATERS SCREENO AT 9 P. M. Both Theaters, LAUREL & HARDY Comedy Riot

GATEWAY 5216 Lawrence Ave., BELPARK 3231 N. Cicero Ave. Mat. 1:30-6. JEAN PARKER "SEQUOIA" Outdoor Hit. TONITE 9 P. M. SCREENO Both Theaters. Both Theaters, LAUREL & HARDY Comedy Riot

ALBA — KEDZIE at LAWRENCE. Mat. 1:30-6. IRVING 2250. Gary Cooper, "LIVES OF BENGAL LANCER"

CRYSTAL North nr. California, BILTMORE Division nr. Damen. Mat. 1:30-6 p.m. CLARK GABLE, Constance Bennett "After Office Hours" Both Theaters at 9 P. M. SCREENO

NEW DRAKE 15c — 3548 Montrose. 1 to 6. After 25c. Last Complete Show Starts 10:30 P. M. 2—BIG OUTSTANDING FEATURES—2 "Girl of the Limberlost" Louise Dresser, Ralph Morgan. Hardie Albright, Minna Gombell "Women Must Dress" TONITE AT 9:15—PLAY SCREENO

MILFORD — 3311 N. PULASKI. 15c, 1:30-5:30 P.M. Free Ovenware to Ladies ($1.00 Value COOKIE JARS). Lois Wilson, Preston Foster "PEOPLE'S ENEMY" Also Good Short Subject Program

ADMIRAL — 3940 LAWRENCE. Last Feature Starts 11 P.M. Dick Powell "GOLD DIGGERS OF 1935" Tonite at 9 P. M.—Play SCREENO

PORTAGE — 4050 MILWAUKEE. Last Feature 11:15. JEAN MUIR, Ricardo Cortez "WHITE COCKATOO" Bak-Serve China Free to Ladies

ALAMO — 3639 W. Chicago Ave. Mat. Daily. McKee Jade Kitchenware. Gene Raymond, Barbara Stanwyck "WOMAN IN RED" Late Owl Show to One A. M.

TIFFIN — 4031 W. NORTH AVE. Free Kitchenware. Barbara Stanwyck, Gene Raymond "WOMAN IN RED"

LIBERTY — 3705 Fullerton—Mat. Daily. Play Screeno Tonight. Warner Baxter, Janet Gaynor "ONE MORE SPRING"

CROWN — Division & Ashland. DINNERWARE to the LADIES. Last Feat. 11:15—"Notorious Gentleman"

IRVING — CRAWFORD & IRVING. PLAY SCREENO at 9 P. M. Last Feature 11:15—"LOVE IN BLOOM"

EMBASSY — Fullerton & Crawford. DINNERWARE to the LADIES. Last Feature 11:15—"LOVE IN BLOOM"

LOGAN — MILWAUKEE at SAWYER. Chinaware to Ladies. James Barton—"CAPTAIN HURRICANE"

MONT CLARE — Grand Ave. at Harlem. JACK HOLT "THE UNWELCOME STRANGER"

BERWYN — BERWYN. Ridgeland & Cermak Rd. Open 1:30. Thrilling romance of the wilds, "SEQUOIA" with Jean Parker. LAUREL & HARDY COMEDY. PLAY SCREENO Tonite—9 P. M.

NEW RITZ — 6834 W. ROOSEVELT. Mat. Daily. Doors Open 1:30 P. M. Burns & Allen, "LOVE IN BLOOM" PLAY SCREENO About 9 P. M.

WEST

MARBRO — MADISON NEAR CRAWFORD. Mat. Price 1:30 to 6. Late Show 11 P. M. G MEN, JAMES CAGNEY, ANN DVORAK. On Stage—Whirlwind Revue. ALEXANDER & SANTOS, PAUL GERRITZ, RUTHIE BARNES, MILT DOUGLAS & CO., TED COOK & MELODY MASTERS

PARADISE — FREE PARKING. Mat. 1:30-6. Late Show 11 P. M. ON STAGE—BIG REVUE. KING BRAWN—Europe Artist. KIRBY & DUVAL, THREE MILLERS. Spicy Screen Romance FOLIES BERGERE, MAURICE CHEVALIER, Merle Oberon, Ann Sothern

SENATE — Madison-Kedzie. MANOR — North & Central. Mat. 1:30 to 6. Barbara Stanwyck "WOMAN IN RED" Senate—Cook & McCullough and Novelties. Manor—Laurel & Hardy and Novelties. SCREENO—Both Theaters.

STATE — 5814 W. Madison, Central Pk — 3535 W. Roosevelt. Mat. 1:30 to 6. Jean Parker "SEQUOIA" Strangest story ever filmed. State Only—Screeno 9 P. M.

AMERICAN — SCOOP! ITALY vs. CHICAGO. GOLDEN GLOVES CHAMPIONSHIP

B'DWY-Strand — SCOOP! ITALY vs. CHICAGO

BYRD — SCOOP! ITALY vs. CHICAGO

CRAWFORD — SCOOP! ITALY vs. CHICAGO

WEST END — SHIRLEY TEMPLE—"LITTLE COLONEL"

MADLIN — 1900 W. Madison. Mat. Daily. DOUBLE FEATURE. "Girl of the Limberlost" & "Les Miserables". Free Chinaware to Men and Women All Day

AUSTIN

SYMPHONY — 4937 W. Chicago Ave. "LOVE IN BLOOM" BURNS & ALLEN

IRIS — 5743 CHICAGO AVE. BURNS & ALLEN—"LOVE IN BLOOM"

PARK — FRED MacMURRAY—"CAR 99"

PARK RIDGE

PICKWICK — Mat. Price 1:30-6. BURNS & ALLEN—"LOVE IN BLOOM"

Mary S. Reed Will Become Bride Today

Weddings Hold Interest of Society.

[Continued from page 17, column 7.]

friends have been invited to a reception that will follow the ceremony.

Mr. Morehouse is a son of Mr. and Mrs. Merritt J. Morehouse of Mansfield, Ga., who are here for the wedding. The bride and bridegroom will motor south on a wedding trip and upon their return they will be at home in a house just west of Winnetka.

Seabury Nuptials at Oak Park.

One of the most important weddings of the spring in Oak Park will take place this afternoon when Miss Clara Ward Seabury, daughter of Mr. and Mrs. Charles Ward Seabury, becomes the bride of Daniel J. Boone of Chicago. The service will be read at 3:30 o'clock in the living room of the Seabury home at 420 North Euclid avenue by the Rev. Harold Holt of Grace Episcopal church.

Relatives and intimate friends will witness the marriage but more friends have been invited to the reception at 4:30 o'clock. The bride will be attended by her sister, Miss Betty Seabury, as maid of honor, and by her sister-in-law, Mrs. Stanley Hamberg [Virginia Boone] as matron of honor. The bridesmaids will be Miss Julia Cottrells of Springfield, Ill.; Miss Lillian Wilson of Pittsburgh, Miss Jean Harvey of Swarthmore, Pa., Miss Katherine Hibbert of Wallingford, Pa., Miss Isabel Eustice of Evanston, and Miss Frances Linden of Chicago.

Mr. Hamberg will be the best man and ushering will be William Larkin, Raymond Murphy and Charles Seabury Cotsworth, the bride's cousin. Mr. and Mrs. Boone will live at 931 Michigan avenue, Evanston, when they return from a wedding trip.

Peck-Roberts Ceremony Today.

Mrs. Gerald W. Peck, the former Margaret Canfield, and George Randell Roberts will be married very quietly this afternoon in the home of Freemont Hitchcock in Highland Park. The service will be read at 4:30 o'clock in the presence of the immediate families, including the bride's three young children and Mr. Roberts' daughter and son-in-law, the Ralph Macks, and his son, George Jr.

Mr. Roberts and his bride have not decided where they will go or even if they will go on a wedding trip just now, and they are also undecided about where they will live. Mrs. Peck has a home in Libertyville, and Mr. Roberts has one in Highland Park.

The Rt. Rev. Thomas V. Shannon, D. D., will read the ceremony at high noon today in St. Clement's church which will unite in marriage his cousin, Miss Zoe Gueroult, daughter of Mr. and Mrs. Edward Gueroult of 399 Fullerton parkway, and Daniel Hogan.

A wedding breakfast for the immediate families will follow at the Belden-Stratford hotel, and then Mr. Hogan and his bride will leave on a six weeks' honeymoon through Canada and the Rocky mountains, California and Mexico. On their return to Chicago they will be at home at 1228 Columbia avenue.

The bride, who is a fourth generation Chicagoan, will be attended by her sister, Miss Frances Gueroult, as maid of honor, and two young cousins of the bridegroom, Miss Lillian King and Miss Helen Rigney, will be bridesmaids. Edward Hamick will serve Mr. Hogan as best man, and ushering will be James Rigney, Edward Gueroult and Daniel Murphy.

Miss Ruth Seitz Another Bride.

At 4 o'clock this afternoon in the home of Mr. and Mrs. Winthrop Smith in Lake Forest Miss Ruth Seitz, daughter of Mr. and Mrs. Enoch B. Seitz of 540 Surf street, will become the bride of Harlan Ware, author and playwright, son of Mr. and Mrs. W. L. Ware of Arcadia, Cal., formerly of Winnetka.

The ceremony will take place in the presence of the bride and bridegroom's closest friends and Mr. Ware and his bride will leave tomorrow for Arcadia. They will make their home in California where he has a ranch 17 miles from Los Angeles upon which they will build.

Mr. Ware is remembered for his play "Return to Folly" which was given a couple of years ago in Lake Forest and in which Mrs. Frederic McLaughlin and Mrs. Corson Ellis took part. Miss Seitz attended the Francis Parker school and was graduated from Radcliffe college. She will be married in a dark blue traveling dress and will wear orchids.

In St. Paul today there is a wedding of interest to Chicagoans, for the bridegroom used to live here and his parents, Mr. and Mrs. Hal C. Kimbrough, are residents of Winnetka. The bride is Miss Emily Florence Raudenbush, daughter of Mr. and Mrs. R. Raudenbush of St. Paul, and the bridegroom is Charles Wiles Kimbrough. The wedding will be a very quiet one at the home of the bride's parents at 791 Linwood place.

Washington Park Jocky Club to Open.

Besides all of those fashionables who will be driving north and west this afternoon for wedding ceremonies and receptions there will be a goodly number of smart folk, sports minded, on their way south to the Washington Park race track. There the track is to have its gala opening with the running of the Chicago handicap.

Attracting almost as much attention as the racing, however, will be the new Jocky club that has John P. Harding, new owner of the track, for its president. In it is a "field glass bar" designed by Shepard Vogelgesang.

Some of those who expect to have luncheon at the Jocky club and then move out on the verandas for the racing are Mr. and Mrs. Charles Y. Freeman, the Sheldon Clarks, Mr. and Mrs. John E. Hughes, Leonard Florsheim, Mr. and Mrs. Britton I. Budd, and the George A. Ranneys.

Dancing and games are on the program for Mrs. Robert C. Wheeler's guests after dinner tonight in her Astor street home. Mrs. Wheeler is entertaining for Miss Jean Hyman, daughter of the Robert W. Hymans, and Lincoln Small Harris, son of Mr. and Mrs. Hayden B. Harris, who are to be married on June 5. Miss Virginia Ashcraft, who will be one of Miss Hyman's attendants, is giving a buffet supper at the Saddle and Cycle club tomorrow night for Miss Hyman and Mr. Harris.

A group of young married folk and post-debutantes will drive out to the Dunham Woods Riding club in Wayne tonight for a dinner-dance at the club.

Walter S. Brewsters to Give Cocktail Party.

Because they have rented their Lake Forest house for the summer the Walter S. Brewsters are having a sort of farewell party tomorrow afternoon. It is to be a cocktail party for their most intimate friends. Edward I. Cudahy and his family will occupy the Brewster house this summer, moving into it on June 15. The Brewsters plan to keep open their Lake View avenue house all summer.

It is becoming more popular every year to dance for charity's sake so it is no wonder that the alumni associations of various colleges have chosen this "painless" way to extract money from graduates and friends so that deserving young men and women may be enabled to have college educations. Tonight several hundred of Chicago's smart young people will dance in the Silver Forest room at the Drake hotel to benefit the scholarship fund of Dartmouth college. William F. Juergens is chairman of the benefit.

Mrs. William Rufus Abbott Jr., chairman of the women's committee, and her husband and Mr. and Mrs. Kenneth Thomas are entertaining at cocktails in the Abbott home before the dance, and among others who will entertain are the William Embrees, who will give a dinner, and John St. Clair.

Mr. and Mrs. Carroll H. Sudler Jr. are receiving congratulations on the birth of a daughter yesterday at the Passavant hospital. The baby has been named Patricia, and as she was born at midnight Thursday Mr. and Mrs. Sudler have decided to celebrate her birthday on the 24th. They have a son, Carroll III., 2½ years old. Mrs. W. Frank Roberts of Baltimore, Md., Mrs. Sudler's mother, is here to remain for three weeks.

Two Garden Events on North Shore Today.

Raymond park, Evanston, will be a blaze of color this morning with canopied flower booths and stalls ready for the opening of the garden market of the Evanston Garden club. The market will be operated all day long and everything in the way of plants and seeds, shrubs and seedlings will be offered for sale. The proceeds are going to help carry on the club's activity. Mrs. Charles Max App is the general chairman.

A little farther north today the North Shore Garden club will hold its spring flower show at the home of Mrs. Ernest Loeb in Highland Park. Mrs. Loeb will be assisted by Mrs. Julius Rosenwald, president of the club, and Mrs. Herbert Phillipsborn, chairman of the show.

The Ridge Service Guild's third annual "galaday" will be held today at the Beverly Country club with a round of entertainment from 9 o'clock this morning until the small hours tomorrow.

Lorado Taft, Nellie Walker, Rudolph Ganz, Lawrence Salerno, and Louis Zara, representing art, music, radio, books, and drama, are to be special guests this noon at the third birthday party of the northern Illinois branch of the National League of American Penwomen at the Arts club.

Miss Georgia Dupee, daughter of Mr. and Mrs. Eugene H. Dupee of Oakdale avenue, will be a special guest this noon at the luncheon of the Radcliffe club at 1 o'clock at the home of Mrs. Edward H. McDermott, 624 Central street, Evanston. Mrs. McDermott is president of the Radcliffe club.

Miss Dupee has just received the regional scholarship granted annually by the club in coöperation with the college. The scholarship, awarded for ability and character, carries full tuition for the first year and three-quarters of the second year. Mrs. Harry J. Dunbaugh of Hubbard Woods is chairman of the committee that made the award.

GASOLINE ALLEY—PLAYING SAFE—MAYBE

Chic Apron Has Varied Uses

3264

WOMAN'S AND MISS' APRON.

Here is an apron that is easy to slip on, easy to launder, and pretty as well as useful. It serves another purpose that, perhaps, you haven't guessed. One can slip it over her bathing suit and, when ready, shed it, and take her dip. Glazed chintz, or any of the other cottons, will be pretty for it.

The pattern, No. 3264, comes in sizes 16 and 18 years, and 36, 38, 40, 42, and 44 inches bust measure.

Order Blank for Clotilde Patterns.

CLOTILDE PATTERNS.

CHICAGO TRIBUNE, P. O. BOX 537, Grand Central Station, New York City:

Inclosed find $............ Please send me the Clotilde patterns listed below:

Pattern No. 3264. Size.................... Price....................

Write plainly, giving sizes and number of patterns desired. Inclose 10 cents in stamps or coin [coin preferred; wrap it carefully] for each pattern.

Name ....

No. and street ....

City ....

State ....

Queries About Cookery Given Weekly Survey

Monday's Menu

BREAKFAST
Grapefruit Juice
Soft Cooked Eggs
Oatmeal Date Muffins
Sunshine Preserves
Coffee Milk

LUNCH
Asparagus Timbales
Harvard Beets
Toasted Muffins
Gingerbread-Banana Shortcake
Tea Milk

DINNER
Veal Birds
New Potatoes Chopped Spinach
Bread Butter
Minted Pear Salad
Apple Crisp Pudding
Coffee

"Baking the Perfect Cake," a 56 page booklet containing directions and recipes for forty-eight cakes, frostings, and fillings, along with causes and remedies of cake failures, is on sale at the Tribune Public Service offices, One South Dearborn street and Tribune Tower, for 20 cents. By mail, 23 cents, stamps or coin. Address mail requests to Mary Meade, Chicago Tribune.

BY MARY MEADE.

Topmost today is a delightful letter from Mrs. B. M. G. of Monte Vista, Colo. Delightful because it not only brings up an interesting question but at the same time generously shares some of the varied food experiences of the writer. Mrs. G.'s question has to do with the Chicken Cobbler recipe which we praised so highly in this column on April 30. "Do you not think the lower crust would be penetrated with the gravy and consequently be soggy?" she asks. "I have met many meat pies and cobblers and usually (as in England) there is no lower crust. In fact, I have never seen an English fruit, meat, game, or pigeon pie with one. The famous Melton Mowbray pork pies have an all round crust shaped round and tall over a wooden block, but the gravy is not added until the pie has been baked and completely cooled. The gravy (highly seasoned with salt, pepper, and sage, every bit of fat removed, and a jelly when cold) is then added through a funnel placed in the slits in the top of the pie, which always is eaten cold. . . . Do you think the Chicken Cobbler could be treated in this way?"

Our experience with aforesaid delicious cobbler is that the lower crust remained quite crisp and flaky throughout the baking. However, to take out more positive insurance against sogginess, it's possible to ring in the old egg white trick. The lower crust could be lightly glazed with slightly beaten egg white and placed in a hot oven just long enough to congeal the egg before adding the filling. That trick seals out the truant gravy.

If the cobbler is to have its gravy added as is that of the pork pies, we'd suggest injecting only part of it that way. The chicken should be surrounded with enough gravy to keep it moist during the baking, and the remainder might well be added, hot, through slits in the top of the crust after baking.

From closer home comes this next request. Miss F. E., in Danville, Ill., asks for a recipe for Banana Nut Bread. Here is one we've found excellent:

Banana Nut Bread.

1 cup sugar
½ cup shortening
2 eggs, beaten light
3 large bananas
¼ cup sour milk
1 teaspoon lemon juice
1 cup coarsely chopped nut meats
½ teaspoon soda
1½ teaspoons baking powder
2 cups flour

Cream the butter and sugar until fluffy. Add the well beaten whole eggs and then the bananas, which have been forced through a coarse sieve. To this mixture add the liquid ingredients and finally the nut meats and sifted dry ingredients. Bake in a moderate oven, 350 degrees F., for 45 minutes. This makes two small loaves.

A Roquefort salad dressing that isn't just a French dressing to which Roquefort cheese has been added is sought by Mrs. T. G., to get right back into Chicago. Maybe this is what you're wanting, Mrs. G.:

Special Roquefort Dressing.

½ cup Roquefort cheese
½ cup salad oil
¼ teaspoon salt
½ cup whipped cream
⅛ cup vinegar
½ teaspoon paprika
Dash of cayenne

Let the cheese stand in a warm room until slightly softened. Then break it finely with a fork and add, one at a time, the salad oil, salt, whipped cream, vinegar, paprika, and cayenne. Beat to a creamy emulsion and serve at room temperature.

[Copyright: 1935: By The Chicago Tribune.]

Collegiate Job Bureau.

The board of the Chicago Collegiate Bureau of Occupations will hold its annual luncheon today at the Cordon club. Mrs. Miette Denell, managing director of the bureau, will outline a new vocational project for college women.

Water Is Mother Nature's Simple Aid to Loveliness

BY ANTOINETTE DONNELLY.

I don't know whether we should christen Miss Helen Gleason the Water Baby, but any young woman in this day and age who stands up and shouts for water as beauty magic deserves to be christened something. Miss Gleason is the young woman who rose from amateur nights to operatic fame and became a familiar voice over the radio. I don't say she got there on water power alone but, after all, a girl's looks do get her places these days, and if water happens to be the favorite beauty prescription can't we say great success may be achieved on water power if that isn't committing too wet a pun?

Anyway, and I have Miss Gleason's own word for it, she can take a couple of glasses of water, without wincing, early in the a. m., even though the smell of coffee already may be in her nostrils. To take proper cleansing care of the body's internal needs, Miss Gleason argues for not less than six glasses every twenty-four hours. Water internally, externally, and eternally is Miss Gleason's adopted slogan. She's strong for the hot shower in the morning, and by a hot shower she means a hot shower, not a tepid or cool one, until its turn comes after the hot water has got in all its cleansing and blood stimulating work.

Then the cold shower for you, sisters, if you'd look the picture of health and beauty along with this girl with the golden voice. Around about 4 in the afternoon, I learn, Miss Gleason calls it time for a warm facial, a water facial, understand, after which the cooling and then cold water process of pore closing is practiced. There's a face tonic in the afternoon facial, one learns from Miss Gleason.

Now, I've been trying to sell water as a beautifier of first order for, lo, these many moons. But here, I bring you a vivid example of what its adoption may lead you to. A skin of rare beauty. Hair of a gorgeous texture, and a radiant vitality for which it is worth cultivating a water taste, even though you may expect to choke on the first few glasses.

[Copyright: 1935: by The Chicago Tribune-N. Y. News Syndicate, Inc.]

Uncle and Nephew Will Be Ordained at Rites Tomorrow

John Hugh Calkins, 25 years old, and his nephew, Le Roy Lawrence Calkins, 24 years old, will be ordained priests of the Roman Catholic church by the Most Rev. Bishop Bernard J. Sheil tomorrow. The ceremony will be held in the chapel of Quigley seminary.

Both John and Le Roy Calkins were originally members of Our Lady of Sorrows parish. They completed their philosophical and theological studies at Mount St. Philip seminary, Granville, Wis., and at the Servite mother house in Chicago. With them will be ordained Joseph M. Galligan, 27 years old, a native of Ontario, who studied in the same institutions.

When the elder Father Calkins celebrates his first solemn mass at Our Lady of Sorrows on June 2 he will be assisted by his uncle, the Rev. A. M. Quigley, and his three brothers, the Rev. Edward Calkins, the Rev. Augustine Calkins, and the Rev. Thomas Calkins. The same assistants will be present when the Rev. Le Roy Calkins celebrates his first solemn mass in the same church on June 9, as will his brother, the Rev. Philip Calkins. All are members of the Servite order.

John Calkins' father, Edward, resides at 3056 Jackson boulevard. Mr. and Mrs. James Calkins, parents of Le Roy, live at 326 South Spaulding avenue.

Religious Tolerance Group to Hear Dr. E. R. Clinchy

Dr. Everett R. Clinchy of New York, director of the National Conference of Jews and Christians, who recently returned from making a study of religious conditions in Europe, will speak on "A Protestant Visits the Vatican" at a fellowship dinner in the Chicago Woman's club Monday night. On his tour he met and talked with Pope Pius XI. The chairman of the committee sponsoring the dinner is Dr. W. E. Garrison. Vice chairmen are James Davis, Clifford W. Barnes, Judge J. P. McGoorty and Elmer T. Stevens.

High School Senior Second in National Poster Contest

Ralph Brandt, 19 years old, 3735 Montrose avenue, a senior at Roosevelt High school, has been awarded second prize in a poster contest conducted by the National Fire Protection association, it was learned yesterday. Brandt is the originator of the official poster of the Chicago Association of Commerce used in the clean-up, paint-up, plant-up, and light-up campaign conducted this year among Chicago's 600,000 school children.

GO TO CHURCH SUNDAY

"He that loveth not his brother abideth in death." —I. St. John iii., 14.

INDEPENDENT.

CENTRAL CHURCH,
Orchestra Hall, 216 S. Michigan-av.
REV. FREDERICK F. SHANNON,
Sunday Morning at Eleven.

Environment of Big Family May Harm Child

BY GLADYS HUNTINGTON BEVANS

Sometimes there is one child in a large family who would profit by having the experience of being an only child. For there are lots of enriching and developing things that happen to an only child in a family that frequently do not happen to the children who are part of a large clan.

Children of certain temperaments don't always thrive, as far as their personality is concerned, in a large family. Sometimes they can't fend for themselves—sometimes, if they're not of the dominating or aggressive sort, they are overwhelmed by the others.

And sometimes they go through an emotional phase in which they need understanding, or quiet, or a chance to talk intimately with some grownup when the right moment happens—and in a large family these rich advantages often are not theirs.

It so happens that in my various contacts with various families, I know of three instances that illustrate the truth of this statement. In one case a daughter in a large family was developing serious behavior difficulties; in another a boy was becoming critical, cold, and even antagonistic, and in another a boy was becoming melancholy, unsocial, and developing feelings of inferiority.

In each case certain circumstances made it convenient for the child to go to live with relatives where he or she was the only young person in a group of sympathetic and understanding grownups. The change which took place in each of those young personalities—and the development of fine character traits—was not only happy, but most interesting to the onlooker whose thoughts are concerned with such things.

We have two fully written booklets, either of which may meet your needs. They are "Understanding the Adolescent" and "Living with Our Inbetweens." Either will be sent on receipt of a stamped, self addressed envelope.

[Copyright: 1935: By The Chicago Tribune-N. Y. News Syndicate, Inc.]

King and Queen at Command Concert as Part of Jubilee

[Copyright: 1935: By the New York Times.]

LONDON, May 24.—The fanfare of fifty trumpets echoed through vast Albert hall tonight, as the king and queen arrived for the jubilee command concert of British music.

Every seat in the huge hall was filled by auditors, with the exception of the arena occupied by 800 delegates from choirs throughout Great Britain, who joined the 850 members of London choral societies and the British Broadcasting Company Symphony Orchestra augmented by players from other orchestras.

The king and queen were received by Sir Walford Davies, master of the king's music, who arranged the program. The conductors incoluded Sir Henry Wood, Dr. Malcolm Sargeant, Sir Landon Ronald and Dr. Vaughan Williams.

The final singing of the national anthem was succeeded by complete silence, as impressive as the great waves of sound which had filled the hall just previously. When the king and queen moved to leave, the assembly broke into loud and prolonged cheering.

OCEAN STEAMSHIP MOVEMENTS.

Arrived.	At.	From.
Albert Ballin	New York	Hamburg
Europa	Bremen	New York
Georgic	Cobh	New York
Hamburg	Hamburg	New York
Ile de France	Havre	New York
Pres. Roosevelt	Havre	New York
Stavangerfjord	New York	Bergen
Western World	Rio de Jan'o	New York
Sailed.	**From.**	**For.**
Am. Importer	Liverpool	New York
Am. Merchant	New York	London
Caledonia	New York	Glasgow
Deutschland	Southampton	New York
Laconia	New York	Liverpool
President Grant	Manila	Seattle
Stuttgart	Boulogne	New York
Washington	Southampton	New York
Westernland	Antwerp	New York

Ask for Domino Superfine Powdered
Gives cakes a superfine texture
1-lb. Domino Cane Sugar Superfine Powdered American Sugar Refining Company
"Sweeten it with Domino"

CONQUERING CONTRACT

By P. HAL SIMS

A PROBLEM IN DEFENSE.

At the start of the fifth rubber the Aggressives are plus 2800 points. Mr. Aggressive, sitting East, dealt today's hand. The bidding was passed around to Mr. Conservative, in the North position, who opened with one no trump.

NORTH.
♠A-8-7-4
♥A-J-6
♦A-9-3
♣A-Q-3

WEST.
♠J-9-6
♥3-2
♦Q-8-6-5
♣K-6-4-2

EAST.
♠Q-10
♥K-10-9-8-4
♦K-2
♣J-9-8-5

SOUTH.
♠K-5-3-2
♥Q-7-5
♦J-10-7-4
♣10-7

East passed, and South reluctantly bid two no trumps. Naturally, there is a game in spades for North and South, but it is very difficult to reach. North is bound to be carried away by his 150 aces. Even if he bids spades and South supports them, North will probably insist upon no trumps. And with normal distribution or a favorable opening, three no trumps should be as easy to make as four spades. After West's pass, North bid for game in no trumps.

East led the ten of hearts, which was taken by the jack in North's hand. North now realized that the big problem confronting him was to keep West out of the lead. He played the seven of spades from his hand. East played the ten spot, and was permitted to hold the trick. North made a serious mistake here. He should have overtaken with the king, and played a spade back, ducking the nine spot in his hand. East is then forced to take the trick with the queen. If West had played the queen on the second lead, North should overtake and return a spade, hoping that East has the odd one.

West made an equally serious mistake, however. She did not overtake the ten spot with the jack. She should realize that the only hope of setting the contract is for her to clear the heart suit for her partner.

East was on lead, and didn't like it at all. He finally played a small club. North took West's king with the ace and led the eight of spades from his hand, overtaking with the king in dummy. He then played a small diamond, finessing the nine spot in his own hand. East was once more on lead with the king of diamonds. He still refused to play hearts, leading another club. North took the trick with the ace and played the ace of spades, and another spade, taking with the five spot in dummy. North had carefully preserved a second re-entry into dummy by leading the seven and the eight of spades. The jack of diamonds was now led. Queen covered and ace took. North returned a diamond, taking with the ten spot in dummy.

East, in the meantime, had had to discard down to the jack of clubs and the king-small of hearts. North, who had a count on the hand, end-played him with the club and forced him to lead away from the king-small of hearts. Result—North made four no trump—140 points.

If North plays the spade suit correctly the contract, although difficult, still can be made. East will be on lead three times. First, with the queen of spades; he plays a club. North then takes his good spades and leads the ace and another diamond. East is on lead again and plays another club. North takes the trick with the ace and returns a club, forcing East to lead away from his hearts. Thus North makes three hearts, three spades, two clubs and a diamond.

[Copyright: By Public Ledger, Inc.]

AMUSEMENTS.

ERLANGER TONITE 8:15 SHARP
Positively LAST 11 TIMES
No One Seated During First Scene
MATINEE TODAY 2:15 SHARP
THE THEATRE GUILD Presents
"MARY of SCOTLAND"
By MAXWELL ANDERSON—with HELEN HAYES, IAN KEITH, PAULINE FREDERICK
EXTRA MATINEE THURS., MAY 30
.83, 1.10, 1.65, 2.20, 2.75

HARRIS PRIZE-WINNING STAGE COMEDY
MATINEE TODAY—50c-$1.50
ALEX YOKEL Presents
3 MEN on a HORSE
EXTRA MATINEE DECORATION DAY! THURSDAY, MAY 30

SELWYN EVES. MAIN FLOOR $2
MATINEE TODAY—50c to $1.50
SEASON'S GAYEST FARCE COMEDY
"HOLLYWOOD HOLIDAY" with
BEBE DANIELS BEN LYON
SKEETS GALLAGHER
(In Person) and an Excellent N. Y. Cast

GRAND OPERA HOUSE Mon. Eve. SEATS NOW
GILBERT MILLER & MILTON SHUBERT present
EDMUND GWENN
in J. B. Priestley's MYSTERY COMEDY
LABURNUM GROVE
14 mos. in London—6 mos. in N. Y.
Eves. Orch. $2.50 & $3. Balc. 50c to $2
POP. WED.-SAT. MATS. 50c to $1.50

SHOW BOAT DIXIANA
In River, Diversey Pkwy. Bridge—2250 West
Tonight at 8:15—50c, 75c, $1. Incl. Tax
'FORGIVEN at the ALTAR'
Mat. Tomorrow, 2:15—35c, 50c, Incl. Tax
All Seats Reserved. Reserv'tns Ph. Armitage 9780

Clinging Vine Mother Needs an Overruling

BY DORIS BLAKE.

This young woman has delivered her heart to the youngest of three brothers who are noted for their unwillingness to marry. Their mother, it appears, is at the root of it all. She has warned all her sons that marriage is too complicating a problem, too expensive, too disheartening. They're better out of it, this silver chord parent tells her sons.

The younger son, 24, to whom our girl is engaged, braces himself every now and then to tell his mother about his plans. Confronting her, his courage fails. His two older brothers have been going with girls four and five years, respectively.

Our advice would be to kidnap the fiancé some day and waltz him right off to the marriage bureau and then telephone his mother that the deed's been done.

Or if, as might occur with such a female parent, she insists upon calling, give her to understand pronto that she shall have no say further in regulating her son's taste for or against marriage. You will have to keep a pretty stiff upper lip in the beginning. But, of course, you are going to have some difficulties in keeping the son and his parent apart. These silver chord mothers have a way of throwing fits or getting sudden attacks of the "vipers," anything to get the boy back and under control.

You're taking on something, it is true. But if it means everything to you to get that boy of hers as your mate, you'd better be prepared to outmaneuver mama.

[Copyright: 1935: by The Chicago Tribune-N. Y. News Syndicate, Inc.]

'VENUS COMES TO LIFE' ADA LEONARD STARRING IN 'PEEK-A-BOO'
all new!
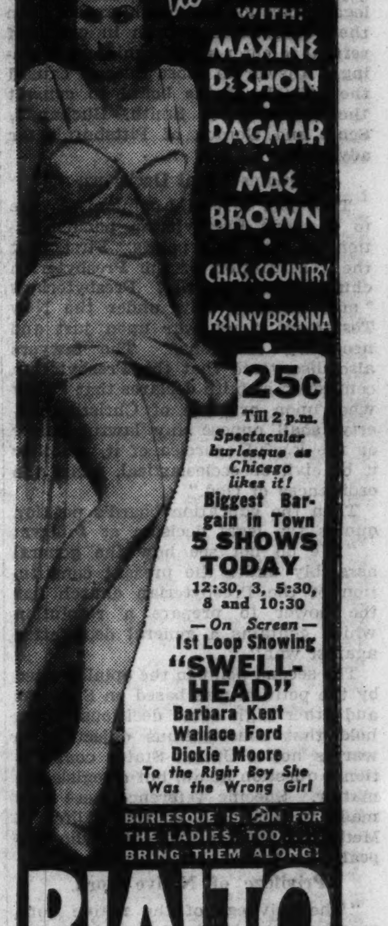
WITH: MAXINE DeSHON DAGMAR MAE BROWN CHAS. COUNTRY KENNY BRENNA
25c Till 2 p.m.
5 SHOWS TODAY
On Screen—1st Loop Showing "SWELL HEAD" Barbara Kent Wallace Ford Dickie Moore
RIALTO

BILL HOGAN and his Hollywood Californians
A Hit Band of Movieland
The Beautiful MARINE DINING ROOM NOW INFORMAL EVERY NIGHT
FORE! Golfdom's Greatest Party Tuesday, May 28th
EDGEWATER BEACH hotel
300 CAR GARAGE IN HOTEL PARKING 50c

$1.50—Dinner De Luxe—$1.50

COLOSIMO'S
MARY SUNDE
"FOLIES PARIS"
BOB TINSLEY and his boys
2126 So. WABASH VICTORY 9210

WAR OBJECTORS NOT BACKED BY PRESBYTERIANS

So Says Assembly Report on Its Constitution.

BY THE REV. JOHN EVANS.
[Chicago Tribune Press Service.]

Cincinnati, O., May 24.—[Special.]—The 147th general assembly of the Presbyterian church in the U. S. A. in session here has just learned that its predecessors have spoken out of turn in regard to that church's attitude toward war and that the Presbyterian church must back away from the 1931 assembly's action which would establish the status of a "Presbyterian who has conscientious objections to war as being the same as that of a member of the Society of Friends," or Quakers.

This reversal of previous assembly action was sought in a petition prepared by the board of Christian education of the church which will come before this assembly sometime prior to adjournment next Thursday. In view of recent actions of other national church conventions, particularly the Congregational, Christian, and Methodist Episcopal, the Presbyterian board's petition to this assembly possibly will reopen the whole church-pacifist issue to debate on what are held to be entirely new terms.

Quaker Exemption Status.

Under mandate of the 1931 assembly, the board of Christian education was ordered to establish a Quaker exemption status for Presbyterian conscientious objectors with particular reference to opposition to compulsory military education in land grant colleges and universities. The 1931 action was allowed to stand by the 1932, 1933, and 1934 assembly promising legal aid to any Presbyterian student who would refuse to join his college military unit.

But the board of education, in its petition, declared that inquiries had come from students asking just what legal protection they could expect from the Presbyterian church in event of refusal to enter student military training. Answer to those queries caused the officials of the board to consult the law firm of Smith, Buchanan, Scott and Gordon of Pittsburgh for advice.

Quotes Legal Decisions.

This firm based its opinion, adverse to previous Presbyterian pacifist action, on two main points. First, that the constitution of the Presbyterian church declares that Presbyterians "may lawfully, now under the New Testament, wage war upon just and necessary occasions." The lawyers also discovered that the Presbyterian confession of faith declares that "they who, upon pretense of Christian liberty, shall oppose any lawful power or the lawful exercise of it, whether it be civil or ecclesiastical, resist the ordinances of God."

Then the education board's petition quotes the legal decision as follows: "We do not see how the general assembly under the present constitution of the Presbyterian church has the power to prepare a resolution which contains a general declaration against war."

The second point in the opinion cited by the petition was based on Supreme and other high court decisions which hold that conscientious objection to war is not a United States constitutional question at all, but a legislative matter. Specific reference here was made to the case of the California Methodist pacifist students who appealed to the Supreme court.

Privilege of Native Born.

"The privilege of the native born conscientious objector to avoid bearing arms comes not from the constitution, but from acts of congress," the boards' petition quotes the legal decision as stating. "That body may grant or withhold the exemption as in its wisdom it sees fit; and if withheld the native born conscientious objector cannot successfully assert the privilege."

COLONISTS TRADE 40 ACRE TRACTS AND NEIGHBORS

(Pictures on back page.)

PALMER, Alaska, May 24.—(AP)—Women and children of the government's Matanuska colony came to their new home here tonight to join their men folk. The men had preceded them to participate in the lottery of 40 acre land tracts given to each family.

Some trading of land tracts got under way immediately as families who were neighbors in the middle west before their migration sought to get together once more. The swapping had the sanction of government authorities in charge.

Movement of the women and children of the Michigan-Wisconsin contingent from Seward to Palmer constituted the final phase of the first colonization schedule. The Minnesota contingent had arrived first and proceeded direct from Seward to Palmer. Then came more than 600 colonists from Wisconsin and Michigan.

LEGAL AD HINTS BARRYMORE AND WIFE SEPARATED

(Picture on back page.)

Los Angeles, Cal., May 24.—(AP)—Oft-repeated rumors that John Barrymore, actor, and his wife, Dolores Costello, have separated appeared to be substantiated today as a notice appeared in a legal publication, signed "John Barrymore," and giving notice of nonresponsibility for debts.

Attorneys for Mrs. Barrymore refused to comment on the advertisement or to say whether a divorce is contemplated. Recently she gave up the family home and went with her children to an apartment to live.

Barrymore today was en route on his yacht for Havana with 19 year old Elaine Barrie, who sent him a "mash" note while he was recuperating from an illness in a New York hospital. With them as they sailed from New York were the girl's parents and several other guests.

OAK PARK DRIVER HELD UP.

Jacob Novakowski, a driver for the Cooperative bakery at 8 West Lake street, Oak Park, was robbed of $70 by two armed men yesterday in front of 2222 North Maplewood avenue.

ARKANSAS BEAUTY

Phoebe Engilsh Patterson, Fayetteville, Ark., chosen most beautiful girl at the University of Arkansas. Her photograph will appear in university yearbook.
[Acme Photo.]

HEIR TO DANISH CROWN AND BRIDE ON HONEYMOON

Stockholm Cheers Ingrid and Frederik.

(Picture on back page.)

STOCKHOLM, Sweden, May 24.—(AP)—Two hundred thousand cheering Swedes packed Stockholm's streets this afternoon to bid farewell to Crown Prince Frederik of Denmark and Princess Ingrid of Sweden, Frederik's bride today and Denmark's future queen.

Their brilliant wedding in the 13th century church where all kings of Sweden's Bernadotte line have been crowned was attended by such an assembly of crowned heads, royalty and notables as Scandinavia seldom has seen.

It was her own people, however, of which the brown-haired, blue-eyed new crown princess of Denmark smilingly took farewell as she and Frederik, long sweethearts, sailed away for Copenhagen, their new home.

Bids Good-by to Her Father.

Quays and bridges of the Stockholm harbor were masses of shouting humanity when the royal newlyweds, after proceeding from the royal palace to the landing stage at one side of the palace, embarked in the Swedish royal sloop.

Ingrid, who is 25 years old, said good-by to her father, Crown Prince Gustav Adolf, smiled at the cheering thousands and the sloop crossed the harbor to the Danish royal yacht Dannebrog, while harbor fortress guns boomed salutes.

The largest group of European royalty ever assembled in Stockholm sat as spectators in the ancient cathedral, Storkyrkan, as the couple said the marriage vows. It included King Gustav of Sweden, Frederik's parents, King Christian and Queen Alexandrine of Denmark; King Leopold and Queen Astrid of the Belgians, and Crown Prince Olaf and Crown Princess Martha of Norway.

Wears Simple Wedding Gown.

Also in the church were Sweden's and Scandinavia's nobility, high military and naval officers in full parade dress, leaders of the government, and foreign diplomatic representatives.

Ingrid, who advanced to the altar on the arm of her father, wore a simply cut white silk gown with a 20 foot train and a tiny green crown of myrtle.

The tall, dark-haired, 35 year old Frederik wore a black uniform with a blue sash.

Archbishop Eidem of Sweden and his assistant priests performed the ceremony. After the recital of the vows of the Swedish marriage service, the wedding ring, a thin band of gold, was accepted and blessed by the archbishop.

In the final repetition of their vows Frederik and Ingrid held the ring together. These were the words the Swedish princess said:

"I, Ingrid, take you, Frederik, my lawful husband, to love you through sorrow and pleasure, and as a symbol I accept from you this ring."

Thereupon Frederik placed the circlet on his bride's hand.

INJUNCTION BANS NEIGHBOR'S LOUD RADIO CONCERTS

An injunction restraining Ralph Miller, 10135 South Union avenue, from playing his radio "in a loud and disturbing manner or at unreasonable hours" was issued yesterday by Superior Judge John P. McGoorty.

The enjoining order was granted in the $1,000 damage suit of F. W. Krauss, 58 years old, 10131 South Union avenue, a violin maker, who lives next door to the Millers. Krauss and several others testified yesterday that the Miller radio sometimes was played loudly from 6:30 a. m. to 11 p. m., even while the Millers were away from home. Krauss charged that his wife, Margaret, suffered a nervous breakdown as a result.

In granting the injunction Judge McGoorty continued indefinitly further hearing of Krauss' claim for damages.

BENEFIT DANCE TOMORROW NIGHT FOR SANITARIUM

The Chicago Consumptive Aid society, composed of 15 auxiliaries, will hold its annual benefit May dance for Fox River sanitarium at Batavia in the Louis XVI. room of the Hotel Sherman tomorrow night. The sanitarium, at which 50 tubercular patients now are being cared for, is maintained by the society. Proceeds from the dance will go toward the erection of a new wing, for which Gov. Horner and Mayor Kelly will break the ground on June 2. The dance is sponsored by the Northwest auxiliary, of which Mrs. Isadore Janowitz is president. More than 700 members of the organization are expected to attend.

PAGEANT MARKS PERU'S PROGRESS DURING CENTURY

600 Performers Pantomime City's History.

BY KAY HALL.
[Chicago Tribune Press Service.]

(Pictures on back page.)

Peru, Ill., May 24.—[Special.]—With an undertone of carnival spirit, Peru's celebration of its first hundred years is approaching the grand finale of its five day run.

Not since Daniel Webster stepped off a St. Louis packet here 96 years ago to visit his son, Fletcher, has there been such ardent local observance of an occasion, according to the evaluations of old timers. Then the early Peruvians made a night of it with song, stories, and champagne around the Webster cabin. Nothing paltry in spirit about them, they burned a boat which had made the trip from St. Louis in order to light up the town better for Mr. Webster.

Six Hundred in Pageant.

More inhibited and more constructively organized is the present jubilee, but its spirit is just as whole hearted as that of the early celebrants. Tonight's pageant, which will be repeated through Sunday night, has 600 performers in an elaborately worked out pantomime story of Peruvian history.

Preparations for this and other features of the civic birthday party reached into almost every household in town. Merchants' windows are filled with renowned and treasured relics, ranging from a famous La Salle county hanging rope to a brooch worn by Mrs. Abraham Lincoln's sister-in-law.

Goes Back to Indian Days.

Reigning at the nightly festivities in Washington park is Miss Ardelle Stedman, centennial queen. She is attended by Miss Dorothy Kelsey, designated as Miss Columbia to symbolize the home coming welcome for former citizens.

The Pageant's cycles go back to French explorer and Indian days and carry the town to its peak of prominence as the head of navigation on the Illinois river in the thirties, forties, and fifties of the last century.

Peru, now more than 9,000 in population, fought through Indian trouble, flood, and cholera to prosperity.

GIBBS CHEMISTRY MEDAL GIVEN TO PROF. C. A. KRAUS

Prof. Charles A. Kraus of Brown university, Providence, R. I., was presented with the annual Willard Gibbs gold medal for his work in the field of chemistry last night at a dinner at the Stevens hotel. The presentation was made by Prof. Roger Adams, president of the American Chemical society and head of the chemistry department of the University of Illinois before 500 members and guests of the Chicago section of the society.

It was the twenty-fourth award of the medal. Among the dinner guests was William A. Converse of Chicago, a retired chemist formerly associated with the Dearborn Chemical company, who set up the foundation for the medal award as a stimulus to the advancement of chemical research. Walker M. Hinman, chairman of the Chicago section, was chairman of the dinner.

Dr. Kraus is known for his work in alkaline metals and their reactions under certain conditions. His outstanding achievement in this field, which led to his selection for the medal this year, was his development of an antiknock compound for production on a commercial basis. When the first few grams of the compound were produced, Prof. Kraus was given the task of working out the process whereby tetraethyl could be produced in large usable quantities on an inexpensive basis. The compound developed is an element in gasoline that eliminates the motor "knock" in automobiles.

MANGANO SERVED IN HOSPITAL WITH DIVORCE PAPERS

Lawrence [Dago] Mangano, public enemy and former Capone lieutenant, was sued for divorce in the Superior court yesterday by Mrs. Lucille Labriola Mangano.

Papers to be served in the case were directed to the Jefferson Park hospital, although Mangano lives at 5529 Flournoy street. Mangano is recovering in the hospital from injuries incurred in an automobile accident May 19 near Buchanan, Mich., in which his brother, Dominick, a radio entertainer, was fatally injured, dying the day following.

Mrs. Mangano is the widow of Paul Labriola, who was shot to death during political strife in the old 19th ward in 1921. She sets forth in her bill that she married Mangano in Chicago on Jan. 11, 1926, and that he deserted her on March 15, 1934. She asks permission to resume her former name.

JACKSON PARK LAGOON READY FOR USE JUNE 10

It was announced yesterday by George T. Donoghue, superintendent of the Chicago Park district, that the Jackson park lagoon, which was drained for cleaning and deepening two years ago, would be refilled and ready for use on June 10. Another announcement was that a new free parking area for the convenience of visitors to the Lincoln park zoo, the conservatory, and the Fullerton avenue beach, has been completed at Fullerton avenue east of Lake Shore drive and will be open to the public this morning. Attendants will be in charge to assist motorists.

County Starts Quadrennial Real Estate Assessment

Assessor John S. Clark announced yesterday that his office was starting the 1935 quadrennial assessment for real estate. H. Gordon Bollman, head of the real estate division of the assessor's office, explained the assessment instructions to the country township assessors who were summoned to Clark's office.

SATURDAY NEWS OF NEW BOOKS

St. John Ervine Writes Life of General Booth

Books by Young Authors Also Out During Week.

BY FANNY BUTCHER.

"God's Soldier," by St. John Ervine. [Macmillan.] Published on Tuesday.
"Fully Dressed and in His Right Mind," by Michael Fessier. [Knopf.] Published on Monday.
"Time: The Present," by Tess Slesinger. [Simon & Schuster.] Published on Monday.

AS ASSORTED a group of books as we have considered for some time is our concern this week. Two of them have something tenuously in common, but all that binds the trio together is the fact that they are published almost simultaneously.

St. John Ervine is known for many kinds of excellent literary work, as dramatist, as dramatic critic, as biographer of the romantic Parnell. In his preface he says that some of his friends feel that the biography which has engaged him so intently during the last six years is not worth the sacrifice. With fervor and interest St. John Ervine has engaged himself in searching out and setting down the life of General William Booth, the founder of the Salvation Army. He says, "My interest and admiration is engaged by those who, having no social influence, rebel against authority, defeat authority, and create authority. Such a man was Charles Stewart Parnell, about whom I have written; such a man was William Booth; such a man was Martin Luther, about whom I should like to write. These people, and their opposites, those who, like Napoleon's mother, despise authority and will have none of it, entrance me."

To the point of keeping him so intrigued that he cannot be satisfied with a cursory look at them and a swift literary judgment of them, Parnell and Booth have entranced Mr. Ervine. But they have not entranced him to the point of warping his judgment of them. He has approached, in the case of Gen. William Booth, a difficult, complicated and even controversial subject with impartiality. To the reader of this two volume, highly documented biography of a strange, passionate sold in its never strong, often racked body fighting madly for what he believed God's will, Mr. Ervine's cool restraint bespeaks nothing of blind entrancement, but only of clear-eyed interest.

"God's Soldier" is as much a biography of Catherine Booth as it is of her husband. And when one talks of dauntless women, there one is in person—except that even less than most was she equipped for her work. She had curvature of the spine as a child, bore eight children in poverty and without any real home, and lived and worked stabbed by a cancer in her later life. The hero and heroine of this biography who lived to see themselves honored among, and above men, went through every possible kind of physical and social chastisement. St. John Ervine has done an impressive biography in "God's Soldier."

AN EXPANDED STORY

"Fully Dressed and in His Right Mind" is one of those first novels which its admirers thinks will capture instanter the fancy of the public. Michael Fessier, its author, wrote a short story called "The Man in the Black Hat," and it was accepted by Esquire magazine and published in 1932 . . . the first of Mr. Fessier's stories ever to be published. [Whether it was the first story he ever wrote or not, I don't know.] It caught the eye of Hollywood, peeled for new talent, and its author was immediately offered a job writing dialog.

Some one, I think it was probably Arnold Gingrich, editor of Esquire [and author of "Cast Down the Laurel"], suggested that the story could be expanded into a novel. Mr. Fessier expanded. Result: "Fully Dressed and in His Right Mind." And to my mind the result is no more a novel than was the original story. The book is really a 216 page long, short story.

It is very "modern" in the sense that it is at the same time hard-boiled and mystic. It is about . . . well, a mysterious old man who goes around murdering people or pinning murders on them, and a girl who swims naked in a park lake and may or may not be a fresh water nereid [anyway, she can't live inside four walls], and a painter who always slits his canvases into ribbons in disgust when he has finished them, and the man who tells the story, who is everybody's victim.

There is much amusing, brilliant conversation, which gives the book a sort of glossy reality and an atmosphere of complete and utter unreality in the tale itself. It is a sort of cross between Ernest Hemingway, Edgar Allan Poe, and James M. Barrie in his most "Mary Rose-y" moments, hard-boiled horror sicklied o'er with whimsy.

TESS SLESINGER STORIES

Tess Slesinger's first novel, "The Unpossessed" published last year won for her the same sort of palpitant acclaim that is greeting Mr. Fessier's first novel and it, like "Fully Dressed and in His Right Mind" was the expansion of a short story. Now that short story "Missis Flinders" which was the last chapter of "The Unpossessed" is published as one of eleven stories in a volume called "Time: the Present."

This book is "modern" in the same fashion that Mr. Fessier's novel is modern . . . except that it has none of the whimsy that [according to the point of view] either makes or breaks "Fully Dressed." The stories in "Time: the Present," are all hard boiled but being in the feminine gender they have unexpected flashes of sentiment in them.

They are to me too much of the "you" school. They have too much generalized introspection in them to be as real as they might have been.

There is no denying Tess Slesinger's talent, nor a certain forthright and uncompromising eye turned onto humankind. But it is a talent hidden, rather than revealed [it seems to me] in this volume of what her publishers declare are selected, not collected short stories.

Present New Books to Readers

ST. JOHN ERVINE.

TESS SLESINGER.

MICHAEL FESSIER.

One well known author and two who promise to have books published this week. St. John Ervine, first string English dramatist and biographer, has written an exhaustive and compelling life of the founder of the Salvation Army in "God's Soldier." Tess Slesinger, author of "The Unpossessed," a first novel which received critical acclaim last year, offers her first volume of short stories in "Time: the Present." And Michael Fessier's first novel, "Fully Dressed and in His Right Mind," introduces us to a clever pen. All three of the books are reviewed today.

IMPORTANT BOOKS OUT THIS WEEK

FICTION.

The Camberwell Beauty, by Louis Golding [Farrar & Rinehart], turns from this author's usual style of writing and is a thrilling and exciting story of adventure and mystery.

ABOUT PLACES.

Away to the Gaspe, by Gordon Brinley [Dodd Mead], tells of an automobile trip from Connecticut to Quebec and thence all the way around the Gaspe peninsula.

The London Scene, by H. V. Morton [McBride], gives an account of the rise and development of London from Roman times to the present.

Magical City, by Vernon Howe Bailey [Scribner's], is a collection of drawings of New York City, with a brief story about each picture.

ABOUT PEOPLE.

Rebecca Gratz, by Rollin G. Osterweis [Putnam], is the biography of the lovely Rebecca of Sir Walter Scott's "Ivanhoe," who was drawn from the living Rebecca Gratz.

DRAMA.

Three Plays, by Clifford Odets [Covici Friede], contains the three plays by a previously unknown author who instantaneously conquered the theatrical world of New York.

NON-FICTION.

How to Spend Money, by Ruth Brindze [Vanguard], gives detailed and practical information for judging the value of clothing, house furnishings, foods and many other things.

War Clouds in the Skies of the Far East, by Tom Ireland [Putnam], deals with the ever present problem of Japan and the United States.

Let's Get What We Want, by Walter B. Pitkin [Simon & Schuster], comes to the conclusion that maker and user must do their utmost to work out their own salvations with the least possible government intervention.

Creative Christianity, by Shailer Mathews [Cokesbury], sets forth the areas within which the influence of Christians must be felt if Christian principles are to triumph.

BEST SELLERS

FICTION.

"Time Out of Mind," by Rachel Field.
"Of Time and the River," by Thomas Wolfe.
"Green Light," by Lloyd C. Douglas.
"Come and Get It," by Edna Ferber.
"Blessed Is the Man," by Louis Zara.
"Now in November," by Josephine Johnson.

NON-FICTION.

"Personal History," by Vincent Sheean.
"Handout," by George Michael.
"Francis the First," by Francis Hackett.
"While Rome Burns," by Alexander Woollcott.
"Chronicles of Barabbas," by George H. Doran.
"Road to War," by Walter Millis.

Mystery of the Week
BY MORTIMER QUICK

For the third successive week we sing the praises of Chicago authors and "The Great Hotel Murder" [Crime club], by Vincent Starrett, is a worthy successor to those stories that have gone before. It concerns one of those meddlesome dilletantes who undertakes, without benefit of police, to solve a murder which, on the face of it, isn't a murder at all, but which his romantic soul is determined shall be murder.

The victim is found dead in one of Chicago's more luxurious hotels. Apparently he has taken poison in a moment of world weariness, but why has he asked the doctor to change rooms with him? Why has the doctor, in view of his breakfast engagement with a charming young woman, overslept? Why is the dead man registered under an assumed name? Why do the whisky glasses show no prints but his own? So it did turn out to be murder and breezy young Mr. Blackwood just isn't done in in his turn

Everybody in the book, pretty and good, plain and bad, falls under suspicion, yours included, before the rather melodramatic conclusion is reached. Personally, I was satisfactorily fooled, but maybe you'll be too smart for the author and his machinations. Whether you are or not you'll find the book very entertaining reading and all its more puzzling coincidences fall deftly into place.

"Murder Walks Alone" [Julian Messner, Inc.], by Clement Ripley, is a story of killings in the great southwest. The original shooting is staged in New York and the victim's complicated will seems to explain all the other attempts, successful and otherwise. It's a fast moving, interesting story complicated with a pretty good love story and should please all those who like mysteries, westerns, simple faith, and the heathen Chinee. Revenge and greed also play their parts, which proves Mr. Ripley a pretty agile author.

The originality of its fundamental idea commends Carter Dickson's "Red Widow Murders" [Morrow]—the supernatural element is picturesquely handled and neatly explained and some of those deaths behind locked doors are plausibly accounted for. Its one of those stories where Scotland Yard eats humble pie and an odd old gentleman bears off the laurels.

If you like to read about Washington in these fantastic days you will probably enjoy "Death Is a Tory" [Bobbs Merrill], by Keats Patrick, who says he is a newspaper man and mixes political gossip with a pretty ingenious tale. It's all a little discursive, but the plot wins out in the end.

Start Fund Drive to Provide Machines for Talking Books

Not long ago there was a good deal of jeering at the idea of talking books, but like a good many other impossibilities they have come to exist. They are sponsored by the American Foundation for the Blind, and they include not only some of the classics [the Bible is in preparation, also], but popular volumes like "Lost Horizon," by James Hilton; "While Rome Burns," by Alexander Woollcott, and "Murder in the Calais Coach," by Agatha L. Christie.

Talking books are sold or are loaned to readers through the public libraries which have departments for the blind. Any blind adult may apply for them through his nearest public library, the Library of Congress, or the American Foundation for the Blind, 125 East 46th street, New York City. Free postage for talking books was granted by a recent act of congress.

The publication and free circulation of the talking books are covered by federal appropriation, but the reading machine on which the talking book must be placed in order to read itself aloud must be supplied to the needy blind through public subscription. A committee of the foundation has been formed to collect money for that purpose. Why not send a dollar today?

* *

John Billings Fiske Poetry Prize to Priscilla Elmer

Miss Priscilla Elmer of Oak Park has been awarded the John Billings Fiske poetry prize, given annually at the University of Chicago to the student submitting the best poem in the competition. The judges were Miss Harriet Monroe, editor of Poetry; Marion Strobel, and Robert Morss Lovett. In the past the Fiske prize went to three Chicago students who subsequently won literary laurels, Elizabeth Madox Roberts and Sterling North, who became novelists, and George Dillon, who remained a poet and has won the highest honors in his field.

* *

Papers on Mexico.

"Renascent Mexico," edited by Hubert Herring and Herbert Weinstock [Covici-Friede], contains eighteen enlightening papers on Mexico today. The material grew out of the seminar conducted annually in Mexico by the Committee on Cultural Relations with Latin America.

A Sure-Fire Tip Fillies Don't Win BY H. M. APPEL
A thoroughbred horse and a thoroughbred girl. $2.00
GODWIN • Publishers

"NATIONAL VELVET" Enid Bagnold
Fast becoming "the best-loved book of 1935"—3rd printing—$2.50
and published by Morrow

More Authors Subjects for British Books

Writing About Writers Is Popular.

BY FRANK SWINNERTON.

LONDON. — [Special correspondence.]—Nobody can say with truth that modern writers are allowed to pass unnoticed and unsung. There is hardly a living man or woman whose literary work has attained any sort of celebrity who has not been made the subject of one book, large or small, by some other writer; and some of them are always cropping up among the new titles.

T. S. Eliot, for example, whose own poetical works fill a very small volume, has given rise to a shelf full of essays and discriminations, the newest of which, announced by Humphrey Milford, is called, boldly, "The Achievement of T. S. Eliot: An Essay on the Nature of Poetry."

Three others, John Cowper, Llewellyn, and T. F. Powys, are linked together in a work to be called "The Powys Brothers: a Biographical and Critical Study" [Lane].

Somerset Maugham will find himself ere the year is out the subject of at least two books. And the author of one of these books, Basil Hogarth, is already at work on a study of thirty living writers of fiction, in which their art is to be investigated and illumined by close analysis. This is as it should be; and the interest displayed in modern literature shows that it is at least alive and full of experiment.

The author of the new book on Mr. Eliot is F. O. Matthiessen; the author of the account of the brothers Powys is a young novelist of talent and boldness named Richard Heron Ward. Mr. Ward's first novel, published some four or five years ago, was "The Compelled Hero," and it showed great promise. His subsequent work has been less interesting, although equally outspoken; and it may well be that he has found, in the critical study, a field better suited to his explicit, highly personal manner.

Meanwhile, a writer for whom I have a particular regard, Walter de la Mare, has been busying himself with a book which has a strong autobiographical flavor. It is called "Early One Morning" [Faber], and is about childhood. It is not for teachers, but is one of those happy adventures ["Desert Islands" was an earlier example] to which Mr. de la Mare is prone. His own childhood provides the key to other childhoods, and these are drawn from the lives of poets, actors, dramatists, musicians, and every kind of interesting person.

Tender, delicate insight into the child mind we already know Mr. de la Mare to possess: this book will gather all his knowledge, and the fruit of his wide reading in so special a subject, between one pair of covers.

M. Georges Duhamel, the author of "News from Havre" and "Young Pasquier" [both Dent], has been visiting London. He has been the guest of his publishers and of his brilliant translator, Miss Beatrice de Holthoir, and has made very many new English friends by his visit.

* *

Seek Gifts to Buy Oxford Folio Bible for Library of Congress

The great Oxford Folio Bible designed by Bruce Rogers has just arrived in this country. There were 200 copies printed, 190 for sale, and there exists one unique copy on special paper which cost $1,200 to manufacture [the ordinary copies sell for $265 each]. It is hoped that the Library of Congress may have that copy, which will be possible if at least 100 booklovers contribute $10 each. The names of the subscribers will be printed on a presentation page and bound in volume I. Checks may be sent to Philip C. Duschnes, 507 Fifth avenue, New York [who is American agent for the entire edition].

* *

Makes Appeal for Copies of Letters to Capt. Nathan Hale

George Dudley Seymour, 223 Bradley street, New Haven, Conn., is at work on a "Documentary Life of Capt. Nathan Hale, the Martyr Spy of the American Revolution," and he is desirous of locating letters to Hale and securing photographic or photostatic copies of them by which copies in his possession may be checked. If you have such letters or other Hale documents won't you communicate with Mr. Seymour, who deserves every coöperation, as he has bought and restored Hale's birthplace in South Coventry, Conn., as a national shrine.

Meetings and Lectures

The Chicago Foundation for Literature will present its second annual symposium at 8 o'clock Monday evening at the People's church. The subject will be "The Contribution of Poetry, the Drama and the Novel to Modern Culture."

The Walt Whitman Fellowship of Chicago will celebrate their thirtieth annual dinner in honor of the poet's birth on Friday evening at the Assembly hall of the Stevens building.

"Better than 'Forgive Us our Trespasses' or 'Magnificent Obsession.'"
GREEN LIGHT
Lloyd C. Douglas
"It stirs the spirit like a bugle." The best selling novel in America. $2.50 HOUGHTON MIFFLIN CO.

A Blasketman Describes Life on His Island

BY EDITH WEIGLE.

"The Islandman," by Tomas O'Crohan. [Scribner's.]
"Things to Live For," by Francis Stuart. [Macmillan.]

HERE are two uncommon new books by Irishmen that throw new light on that eternal enigma, the Celtic character. One author is an old man, simple, sturdy, and hearty as a gnarled tree clinging to a barren cliff above the waters that surround the Blasket Islands. He has written his life story [it's translated from the Irish by Robin Flower] because as he says:

"One day there will be none left in the Blasket of all I have mentioned in this book—and none to remember them. I am thankful to God, who has given me the chance to preserve from forgetfulness those days that I have seen with my own eyes and have borne their burden, and that when I am gone men will know what life was like in my time and the neighbors that lived with me."

That sentence has the purity and simplicity of Bible prose. And the whole book is like that, utterly natural, rugged with the undaunted virility of the men in it, and spiced, too, with gusty humor and occasional sly digs. There are vivid pictures of that "worst of all trades," fishing—fishing in dangerous ocean waters where at dawn the sea was calm as a sheet of silver, while at day's end such a tempest had blown up and so mountain high were the waves that the women on shore started keening.

Tomas O'Crohan draws a picture in his autobiography. "This was a crag in the midst of a great sea," he says, "and again and again the blown surf drives right over it before the violence of the wind, so that you daren't put your head out any more than a rabbit that crouches in his burrow in Inishvickillane when the rain and the salt spume are flying."

He's a grand old man and your life will be the richer for making his acquaintance in "The Islandman."

Francis Stuart's is a completely different story. He's the romantic Celt, the poet, the writer, the dreamer, the reckless gambler, the champion of lost causes. His readers who enjoyed "The Coloured Dome" and "Pigeon Irish" will be interested to learn what he deems "things to live for."

This is a gathering together of what he considers the important moments of his life, a series of essays that encompass vivid, lasting, or ephemeral impressions. He attempts to show the evolution of his philosophy, but on the whole he presents a nature surprisingly immature and naïve.

There ar passages of poetic beauty in the book; all too few descriptions of the Irish countryside; a scant but starkly realistic chapter on the pilgrims and the life at Lourdes; many exciting accounts of horse racing; sketches of Irish friends, lovers of the ponies, fighters, of Ion, the author's dearly beloved little son.

The book is a colored kaleidoscope of the life of a romantic. It's as uniquely Irish as the Dublin accent, but as a profound expression of a philosophy it's thin and emaciated.

BOOK EXCHANGE.

WILLIAM TARG OFFERS: 25c BOOK SALE EXTRAORDINARY!!
Today we offer you 3,500 CHOICE assorted books at 25c a volume! Good select books for discriminating booklovers. FICTION, DRAMA, POETRY, HISTORY, BIOGRAPHY, ESSAYS, RELIGION, CLASSICS, TRAVEL, REFERENCE, etc., etc. Only 25c a volume or 10 books for $2. This is the greatest bargain book sale of our experience. You will be amazed at the superlative values; choice titles, many scarce and out of print books at 25c each! Many as new in dustwrappers. Here is your opportunity to add to your library at small cost. COME EARLY FOR GOOD SELECTION. We open at 10 a. m. and close at midnight. Also open Sunday.
WILLIAM TARG, Bookseller, 104 W. Chicago-av. [Corner Clark-st.]

ANNUAL CLEARANCE SALE
Board of Trade Book Store.
141 W. Jackson-blvd. Webster 0018.
EIGHT MORE DAYS.
Books on every subject. Also a few very fine old sporting prints. Tables of books 25c and up.
BE SURE AND PAY US A VISIT.

BOOKLOVERS WHO ARE FOND OF ODD and unusual books can make many "finds" amongst the 2,000 clean used volumes, all from private homes, that we place on sale every Saturday morning at 10c each. No "job-lot" or "close-out" books, but all real items of merit that are sold at this ridiculously low price to make you acquainted with Chicago's newest and cheapest priced bookstore. No officious clerks to annoy you. Browse as long as you please. Scouts, Specialists and Dealers always cordially welcome. Op. every day and eve. includ. Sundays until 10 p. m. 110 W. North-av. corner Clark-st.

First Edition Collectors
are invited to inspect our stock or to send for list of desirable items.
THE ARGUS BOOK SHOP,
333 S. Dearborn-st. Phone Wab.7528.

FOR SALE—PRIVATE LIBRARY: COMPL. sets of American, English, Norwegian, and Russian authors. All definitive editions in original cloth or fine bindings by Riviere etc. Rare opportunity for critical book lovers or collectors. Address T A 145 Tribune.

ONE CENT SALE
OF USED RENTAL BOOKS.
Frog Pond Book Shop 3121 Broadway.

THREE CENT PRINT SALE—
10,000 fine prints at low price of 3c.
NEDWICK'S, 16 N. DEARBORN-ST.

BOOKS BOUND OR RESTORED—REAS. PRI.
Halbreiter 1908 N. Clark. Div. 6104.

BOOK AUCTIONS.

BOOK AUCTION.
WED., THURS., JUNE 5-6, AT 8 P. M.
Selections from the Library of MRS. ALICE REVELL JUDD, Chicago, Ill.
With Other Choice Literary Properties.
Queen Marie's Autographed copy of her book in silver filigree velvet binding; superb collection of first editions by James Branch Cabell, Mark Twain, Lafcadio Hearn, and other American and English authors; also collection of Abraham Lincoln books, pamphlets, and letters; early American periodicals, Presidential material, rare and fine books, and sets in fine bindings, etc.
PUBLIC EXHIBIT STARTS WED., MAY 29,
And Daily: 9 a. m. to 9 p. m.
SALE, WED.-THURS., JUNE 5-6, 8 P. M.
CHICAGO BOOK & ART AUCTIONS, INC.
9th floor, 410 S. Michigan-av.

For news of the literary world, tune in

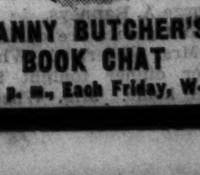

FANNY BUTCHER'S BOOK CHAT
7:45 p. m., Each Friday, W-G-N

Chicago Daily Tribune
THE WORLD'S GREATEST NEWSPAPER
SATURDAY, MAY 25, 1935.

CALL MISS MILLER!
If you want to trade, recover lost valuables or locate missing persons, let Miss Miller write a result-getting Tribune want ad. Call Superior 0100—Want Ad-Visor.

SUN PORTLAND'S STRETCH DRIVE WINS DERBY

GIANTS CRUSH CUBS, 13-0; SENATORS WHIP SOX, 10-0

THE GUMPS—A CALLER FOR UNCLE BIM

ROUT HENSHAW IN FIRST; OTHER ROOKIES SUFFER

League Leaders Pile Up 20 Hits.

Ouch!

NEW YORK.	Ab	R	H	P	A	CHICAGO.	Ab	R	H	P	A
Moore,lf	3	3	2	0	0	Galan,lf	4	0	0	1	0
Koenig,ss	6	1	3	2	1	Herm'n,2b	4	0	0	6	5
Terry,1b	3	2	0	12	0	Hack,3b	3	0	0	2	3
Ott,3b	5	2	3	0	1	Hartnett,c	2	0	0	3	0
Leiber,cf	6	3	3	2	0	Casey,p	1	0	0	1	1
Davis,rf	4	0	2	4	0	*Klein	0	0	0	0	0
Cuc'llo,2b	5	2	2	2	6	Stain'ck,rf	4	0	2	2	0
Mancuso,c	5	0	3	5	0	Cav'ta,1b	4	0	0	10	1
Schu'er,p	5	0	2	0	5	Cuyler,cf	3	0	0	0	0
						Jurges,ss	3	0	1	1	3
						Henshaw,p	0	0	0	0	0
						Bryant,p	1	0	0	1	0
						O'Dea,c	1	0	1	0	1
	42	13	20	27	13		30	0	4	27	14

*Batted for Casey in ninth.

New York	500	111	122	—13
Chicago	000	000	000	— 0

Runs batted in—Koenig [2], Terry, Leiber [2], Mancuso [5], Schumacher [2], Ott. Two base hits—Moore [2], Ott [2], Cuccinello, Jurges. Home run—Koenig. Sacrifice—Davis. Double plays—Schumacher to Cuccinello to Terry; Hack to Herman to Cavarretta [2]; Herman to Cavarretta. Left on bases—New York, 11; Chicago, 6. Bases on balls—Schumacher, 3; Henshaw, 2; Bryant, 1; Casey, 5. Struck out—Schumacher, 5; Bryant, 2. Hits—Henshaw, 4 in 2-3; Bryant, 9 in 5 1-3; Casey, 7 in 3. Wild pitch—Bryant. Losing pitcher—Henshaw. Umpires—Rigler, Barr, and Pfirman. Time—1:51.

BY EDWARD BURNS.

The Cubs yesterday staged rookie pitcher day at Wrigley field. The New York Giants did most of the celebrating at the gala affair. The league leaders, though handicaped severely by a long list of casualties, won by a score of 13 to 0. Three rookie pitchers held the Gotham cripples to 20 hits.

Hal Schumacher, given a 5 to 0 lead before he made his first pitch, did not have to bear down or might have pitched a no hit game. As it was he allowed the Cubs only four hits. George Stainback made two singles, one in the second, which Koenig couldn't handle in time for a throw, and the other a pop which fell out of Koenig's reach with two out in the ninth. Ken O'Dea made an infield single in the sixth and Bill Jurges doubled with two out in the ninth for the only sound smack off Giant right hander.

Koenig Hits Homer.

Giants' 20 hits included a homer two singles by Koenig, two [doubles] and a single by Mel Ott, three [singles] by Gus Mancuso which drove [five] runs, and various other socks numerous to mention. The rookies whose honor the day was celebrated, Roy Henshaw, Clay Bryant, [and] Hugh Casey, frequently stopped [the] hitting through the medium of bases on balls. The Giants drew nine passes, including four in the first inning and three in the eighth.

The only similarity between the Henshaw who started yesterday and the Henshaw who held the Phillies to three singles in ten innings his last time out was that each Henshaw wore a glove on his right hand.

Five Giants Score.

After gulping several times, Little Roy walked Moore on five pitches to get the Giants' first inning under way. Koenig lined to Stainback. Then Henshaw walked Terry and Ott lined a single to right, Moore scoring. Leiber's single to center scored Terry. Davis flied to Stainback, and it appeared the Giants would be held to two runs when Cuccinello sent a grounder to-

[Continued on next page, column 3.]

Newsom, Senators and Umpire Beat Sox, 10-0; First Shutout

BY IRVING VAUGHAN.
[Chicago Tribune Press Service.]

Washington, D. C., May 24.—The jabbering Buck Newsom, recently granted a $50,000 pardon by the St. Louis Browns, broke out in a suit of Washington flannels this afternoon, thereby causing the league leading White Sox no end of grief. The great Newsom not only pitched himself to his first victory of the season, but also inflicted the year's first shutout on the Chicagoans. The score was 10 to 0.

Mr. Newsom's achievement easily could be accepted as proof that he was worth all, or at least part of the $50,000 supposed to have been paid for his transfer. As a matter of fact, the man who believes himself a second Dizzy Dean wasn't a shutout performer. He was simply the happy victim of the poor headwork by the Sox batsmen. They had any number of glowing opportunities in the early innings, but refused to make the big fellow prove he could pitch the ball over the plate.

Right or Wrong, Jim Is Bounced.

Along with a lot of other funny happenings, Manager Jim Dykes was tossed out of the party. He complained lustily and with justice about a decision by Umpire Donnelly in the seventh inning and the latter promptly exercised his rights in the case. The annoying Donnelly was in none too good spirits at the time because earlier in the struggle he almost had a leg removed by a line drive. This event also was part of Dykes' grievance, because the bodily interference by the umpire had prevented scoring at a time when the decision was still in doubt.

A hint that the Sox were going in strong for another crazy exhibition came in the first inning. Mule Haas not only misjudged a fly ball that should have retired the side runless, but capped it by throwing to the wrong base. Two runs resulted and took all the fight out Les Tietje, who started. He was removed in the fourth and what happened after that was at the expense of Vernon Kennedy.

Haas Gets Confused.

Tietje started the first inning by getting two men before tumbling into the jam that netted the enemy two runs. The initial mishap was a healthy triple to the right field fence by Manush. Myer walked. Stone then drove a low fly to right and Haas, instead of coming in for an easy catch, backed up. He recovered his judgment and retraced his steps, but is was too late. Then, instead of throwing to the plate Haas threw to second. This not only gave Stone a two base hit, but permitted Myer to follow Manush across the plate.

When the Sox got under way in the second it appeared as if Newsom's two run lead would be short lived. Bonura, Haas, and Appling walked. This filled the bases with none out. The opportunity was flattened when Wright bounced to Newsom for a double play by way of the plate.

The Chicago boys had Newsom

What Next?

CHICAGO.	Ab	R	H	P	A	WASHINGTON.	Ab	R	H	P	A
Radcliff,lf	3	0	0	2	1	Kuhel,1b	4	1	0	12	0
Dykes,3b	4	0	0	1	0	Bluege,ss	6	2	3	1	3
Hopk's,3b	0	0	0	0	0	Manush,lf	5	1	1	1	0
Simmn's,cf	4	0	1	5	0	Myer,2b	4	2	3	0	6
Bonura,1b	3	0	1	5	1	Stone,rf	5	2	4	3	0
Haas,rf	3	0	0	0	0	Travis,3b	2	1	0	0	1
Appling,ss	2	0	0	1	2	Powell,cf	3	0	0	5	0
Wright,2b	4	0	1	5	1	Bolton,c	4	0	0	5	1
Sewell,c	4	0	2	3	0	Newsom,p	5	1	3	0	1
Tietje,p	1	0	0	1	1						
Kennedy,p	1	0	0	1	2						
	*31	0	5	24	8		38	10	14	27	12

*Washington batted for Tietje in fourth and Conlan batted for Kennedy in ninth.

Chicago	000	000	000	— 0
Washington	201	013	12*	—10

Errors—Stone, Dykes. Runs batted in—Stone [4], Bolton, Manush, Myer, Bluege, Newsom, Kuhel. Two base hits—Stone [2]. Three base hits—Manush, Myer. Stolen bases—Bluege, Stone, Travis, Kuehle. Double play—Newsom to Bolton to Kuhel. Left on bases—Chicago, 9; Washington, 13. Bases on balls—Tietje, 3; Kennedy, 5; Newsom, 5. Struck out—Tietje, 1; Kennedy, 2; Newsom, 3. Hits—Tietje, 4 in 3 1-3 innings; Kennedy, 10 in 4 2-3. Hit by pitcher—Kennedy [Powell]. Winning pitcher—Newsom. Losing pitcher—Tietje. Umpires—Kolls, Donnelly, and Dinneen. Time—2:17.

guessing some more in the third, but he guessed right, hence no runs. Radcliff walked with one out, Dykes popped to Sewell, and Simmons singled to right. Radcliff went to third and Simmons to second on Stone's fumble of the ball. This put the matter of scoring up to Bonura. He flied to Powell in center.

There were two hits and a walk off Tietje in the home third, but the damage was restricted to one run, thanks more to Tietje's fielding than his pitching. Bluege led off with a single to left, and Manush flied to Simmons. Myer singled to center, Bluege taking third. He scored on Stone's fly to Radcliff. A pass to Travis came next. Then Powell cracked a line drive that would have sailed straight into center field for a hit if Tietje hadn't stabbed it with his gloved hand.

Umpire Donnelly, who is on the Sox blacklist, unintentionally prevented them from getting at least one run in the fourth. With one out Appling walked and Wright singled. Sewell hit a wicked grounder which should have been a clean single. But Donnelly was in the path and it thumped him on the back of his right leg. Under the rules Sewell received credit for the hit, but Appling, who was already home, had to return to third base. This filled the bases, whereupon Washington, batting for Tietje, fanned, and Radcliff grounded to Myer.

Kennedy got by in the fourth despite difficulties, but yielded a run in the fifth, although it should have been prevented. Myer beat out a bunt and Stone singled to left. Travis tried to

[Continued on next page, column 2]

REDS WIN, 2-1, FROM PHILS IN NIGHT OPENER

Cincinnati, O., May 24.—(AP)—The Cincinnati Reds tonight launched their night baseball schedule, the first game ever played after dark in either major league, by defeating the Philadelphia Phillies, 2 to 1.

Crosley field, lighted by a $50,000 illuminating system, was rigged up to provide enough candle power for the crowd of 20,422 and all players to see clearly, but nevertheless the Reds presented a lineup of minor league graduates who had been accustomed to playing under the lights. They dropped their National league regulars wherever possible and inserted every newcomer who last year had taken part in night baseball games.

Both teams started speed ball pitchers, and Paul Derringer was the winner, although he yielded six hits to the four made off Joe Bowman and his successor, Jim Bivin.

Billy Sullivan, former member of the Chicago White Sox and an American Association night baseball graduate by way of Milwaukee and St. Paul, made half of the Reds' hits and scored their second run.

In the fourth inning the Reds made their 34th double play of the season. Score:

PHILADELPHIA.	Ab	R	H	P	A	CINCINNATI.	Ab	R	H	P	A
Chiozza,2b	4	0	0	1	3	Myers,ss	3	1	1	2	3
Allen,cf	4	0	1	0	0	Riggs,3b	4	0	0	0	2
Moore, rf	4	0	1	0	0	G'dman,rf	3	0	0	3	0
Camilli,1b	4	0	1	15	0	Sul'van,1b	3	1	2	8	2
Vergez,3b	4	0	1	0	4	Pool,lf	3	0	1	0	0
Todd,c	3	1	1	3	0	Campbell,c	3	0	0	5	0
Watkins,lf	3	0	0	5	0	Byrd,cf	3	0	0	4	0
Haslin,ss	3	0	1	0	5	Kam'ris,2b	3	0	0	4	3
Bowman,p	2	0	0	0	2	Der'ger,p	3	0	0	1	2
Bivin,p	0	0	0	0	0						
	*32	1	6	24	14		28	2	4	27	12

Philadelphia	000	010	000	—1
Cincinnati	100	100	00*	—2

*Wilson batted for Bowman in the 5th.

Runs batted in—Bowman, Goodman, Campbell. Two base hit—Myers. Stolen bases—Vergez, Bowman, Myers. Double play—Riggs to Kampouris to Sullivan. Left on bases—Philadelphia, 4; Cincinnati, 3. Bases on balls—Bowman, 1. Struck out—Bowman, 1; Bivan, 1. Derringer, 3. Hits—Bowman, 4 in 7 innings; Bivin, 0 in 1. Losing pitcher—Bowman. Umpires—Klem, Sears, Pinelli. Time, 1:55.

GIRLS REACH SOUTHERN GOLF SEMI-FINALS

Louisville, Ky., May 24.—[Special.]—Fifteen year old Dorothy Kirby of Georgia and Betty Jameson of Dallas, Tex., the 16 year old defending champion, reached the semi-finals of the annual southern women's golf tournament today. Miss Kirby's opponent in the semi-final round tomorrow will be Mary Rogers, Jacksonville, Fla., while Miss Jameson will meet Marion Miley of Lexington, who holds the Kentucky state championship.

Miss Kirby, holder of the Georgia state title, triumphed over Mrs. Dan Chandler, Dallas, 1 up. Miss Rogers eliminated Miss Jean Cothran, Greenville, S. C., 1 up, and Miss Miley de- the 18th green.

Washington Park to Open Today with $5,000 Stake

Racing moves into the Chicago metropolitan area today when the new Washington Park Jocky club opens its 31 day early summer season at its course near Homewood. A throng of 20,000 or more is anticipated by the new management and if the attendance reaches those high figures it will be a fairly certain indication that the season will be the best ever offered at this track.

The big opening day crowd will be given plenty of good racing this afternoon. A more dazzling program has seldom been offered on a Chicago track.

$5,000 Stake Scheduled.

It is headlined by the $5,000 added Chicago Handicap at six furlongs which attracted 21 of the fleetest sprinters in this part of the country. It also presents the Drexel purse at a mile that attracted seven topnotch three year olds, including Col. Edward R. Bradley's brilliant filly, Black Helen. There are two juvenile races on the card and out of either of them could easily come the champion 2 year old of the year.

Overnight Wise Daughter, fleet daughter of Wise Counsellor from the stable of Mrs. Ethel V. Mars of Oak Park, was made the favorite to win the Chicago Handicap. It was a wide open race, however, and the post time choice more than likely will be quoted at 3 to 1 or better.

Kentucky Horses Backed.

Considerable support developed for the Kentucky sprinters, Luminosa and Corinto, from the Combs stable of Lexington and for the Nash Brothers Shandon Farm entry of Evergold and Dust Girl. The three D's Farm entry of Quatre Bras II. and Money was far from being neglected in the overnight speculation, while Blue Beard, Biff, Isaiah, Some Pomp and Blessed Event were others to have a good chance of winning.

Black Helen coupled with Bloodroot as the Bradley entry ruled a top heavy choice to win the Drexel. This is to be her warm up effort for the American Coaching Club Oaks to be run at Belmont Park next Saturday. She will move west again from New York to run in the American Derby at Washington Park.

With the transfer of Washington Park property late last winter to the hands of a group of prominent and influential Chicagoans the racing public soon picked up the impression that this change was to mark a new era in Chicago horse racing.

Prizes Are Increased.

It was no false impression, for Washington Park's new owners, headed by John P. Harding, have done just about everything they promised to do. The most important outcome was raising the standard of the sport. They accomplished this by offering increased purses. The new scale of prizes attracted many of the best horses in training. These steeds are now at Washington Park awaiting a chance to do some racing.

The Chicago handicap this afternoon is the first of seven stake races to be decided during the meeting.

The officials for the meeting are:

Stewards—George Brown Jr. and Christopher J. Fitzgerald.

Placing judges—Sidney Brown, C. A. Kenney, Chris Fitzgerald Jr.

Racing secretary—Charles McLennan.

Starter—Roy Dickerson.

Manager totalisator department — Mort Shaw.

Representing Illinois racing commission in totalisator department—Oscar Bachman.

Eight races will make up each day's program which will open at 2:15 o'clock.

The Field

THE probable odds and jockies in the Chicago handicap, feature of the opening day's program at Washington Park, follow:

Horse and Jocky—	Wt.	Prob. odds.
SILENT SHOT [D. Cox]	104	20-1
†LUMINOSA [J. Renick]	103	20-1
BROAD MEADOWS [Martinez]	104	20-1
FLYING SAILOR [No boy]	110	15-1
†CORINTO [M. Fallon]	100	20-1
BLUEBEARD [W. Hanka]	107	20-1
CLIENTELLE [D. Brammer]	100	20-1
BIFF [M. Knight]	110	15-1
ISAIAH [L. Hass]	117	15-1
‡DUST GIRL [J. Leyland]	111	4-1
OUR REIGH [No boy]	106	20-1
HASTY GLANCE [C. Parvin]	105	12-1
§WHERE AWAY [H. Albrecht]	104	2-1
‡EVERGOLD [G. Woolf]	116	4-1
SOME POMP [E. Arcaro]	109	5-1
¶MONEY GETTER [Machado]	110	10-1
‖CLARIFY [C. Landolt]	110	8-1
§WISE DAUGH'R [Westrope]	116	2-1
CHANCE LINE [J. King]	110	12-1
‖BLESSED EVENT [Rollings]	110	8-1
¶QUATRE BRAS II. [No boy]	111	10-1

†Combs entry. ‡Shannon farm entry. §Milky Way farm entry. ¶Three D.'s farm entry. ‖Corsicana stable entry.

Major Leagues

AMERICAN LEAGUE.

	W.	L.	Pct.		W.	L.	Pct.
CHICAGO	18	10	.643	Detroit	16	14	.533
Cleveland	16	11	.593	Washington	15	14	.517
New York	17	13	.567	Phil'phia	8	18	.308
Boston	16	13	.552	St. Louis	6	19	.240

YESTERDAY'S RESULTS.

Washington	10;	Chicago	0
Boston	8;	Detroit	4
St. Louis	6;	New York	3
Cleveland	12;	Philadelphia	2

GAMES TODAY.

Chicago at Wash'gton. St. Louis at N. Y. [2]
Cleveland at Phil. [2] Detroit at Boston

NATIONAL LEAGUE.

	W.	L.	Pct.		W.	L.	Pct.
New York	20	9	.690	Pittsburgh	18	17	.514
Brooklyn	19	13	.594	Cincinnati	12	16	.429
CHICAGO	16	12	.571	Ph'd'phia	9	19	.321
St. Louis	17	14	.548	Boston	8	19	.296

YESTERDAY'S RESULTS.

New York	13;	Chicago	0
Pittsburgh	7;	Boston	6
Brooklyn	5;	St. Louis	3
Cincinnati	2;	Philadelphia	1

GAMES TODAY.

New York at Chicago. Phila. at Cincinnati.
Boston at Pittsburgh. Brooklyn at St. Louis.

NOTRE DAME TO MEET ILLINOIS ELEVEN IN '37-'38

BY WILFRID SMITH.
[Chicago Tribune Press Service.]

Ann Arbor, Mich., May 24.—Notre Dame will play the University of Illinois football team at Champaign on Oct. 9, 1937. The Illini will return the visit to Notre Dame's stadium the following year.

This unexpectedly scheduled football series, made possible by agreement this morning between Elmer Layden, athletic director of Notre Dame, and Bob Zuppke, Illinois coach, was the news of the session of football coaches of the Western conference preliminary to the track and field meet this afternoon at Ferry field.

Maroons to Play Seven Games.

Of equal importance was the decision by the University of Chicago to play only seven football games in 1937 and thereafter. By this decision, announced by Athletic Director Nelson Metcalf, Chicago will drop Purdue from its schedule after 42 years of competition. Chicago refused to play more than four conference games. The Maroons chose to play Wisconsin, Ohio State, Michigan, and Illinois.

"There has been considerable pressure from within the University of Chicago," Director Metcalf said when it became apparent to the coaches that the decision was final, "to reduce our schedule. We do not have sufficient material. Our program now will consist of five major games each fall. Four will be with conference schools. At present the other major contests will be with Princeton."

Indiana, Iowa Have Trouble.

While Chicago sets its conference quota at four games, Indiana and Iowa were begging their brethren for help to arrange five Big Ten games each in 1937. The deadlock between the desires of Iowa and Indiana and the previous arrangements of the others was broken shortly after lunch. Notre Dame released Wisconsin from agreement to play on Oct. 16, 1937, and the Badgers offered the date to the Hawkeyes. The game will be played at Madison.

Michigan agreed to play Iowa at Iowa City on Oct. 23, 1937, and the Hawkeye schedule was completed. Indiana received help when Purdue and Minnesota agreed to let Bo McMillin have the game on Oct. 9 at Minneapolis. Illinois will play at Indiana on the following Saturday.

While Purdue no longer will be feared by the Maroons, the Boilermakers still have a game in Chicago. Northwestern will face Purdue at Dyche stadium on Oct. 16.

Series Is Just What They Wanted.

The Illinois-Notre Dame series fits in with the plans of both universities for the next two years. Notre Dame will begin its two game series with Ohio State this fall, while Illinois is meeting Southern California. In 1937

[Continued on page 23, column 2]

ROMAN SOLDIER RUNS SECOND; TEAROUT THIRD

$10,000 Event Ends Aurora Meeting.

BY FRENCH LANE.

A new threat to Omaha's right to first place among the American 3 year olds appeared yesterday when Sun Portland, owned by Mrs. Silas B. Mason of New York, ran a spectacular race and won the third renewal of the Illinois Derby at the Aurora track.

The son of Sun Briar-Portland Urn took the lead at the last turn, staged a hard drive down the long stretch side by side with the favorite, Roman Soldier, out gamed him in the final strides and won by a neck. Tearout, a Kentucky colt, finished third, and McCarthy, the Louisiana Derby winner, was fourth.

Third Straight Victory.

Sun Portland ran his score for the season to three straight when he conquered Roman Soldier. He won his first race at Pimlico about two weeks ago, won again at Belmont a week ago, and when he hung it on Roman Soldier in the desperate stretch drive he became Omaha's most serious threat.

Roman Soldier had won the Texas Derby. He had finished second to Omaha in the Kentucky Derby, in which Sun Portland was not a starter.

Sun Portland showed genuine speed when he reeled off the mile and a furlong in 1:50. This was one-fifth of a second off the track record made by Mata Hari when she won the same race a year ago.

Roman Soldier's failure to get up and catch Sun Portland sent most of the Illinois Derby visitors home broke, for Roman Soldier was backed so stoutly that had he been able to win he would have paid but 39 cents to a dollar. He was the shortest priced favorite of the Aurora season.

In the mutuel betting Sun Portland paid $11.12 to win, $2.86 to place and $2.54 to show. Roman Soldier's place price was $2.28 and his show price $2.18. Tearout paid $3.04 to show.

Roman Soldier's only excuse for his narrow beating was that "he's had too much of it." He raced all last summer and it was a strenuous campaign. He raced throughout the winter and that campaign, which wound up with his victory in the Texas Derby, was even more strenuous. Only an iron horse could have carried on to finish second in the Kentucky Derby and then go on to beat such a solid fellow as Sun Portland in the Illinois Derby.

Blue Armour Takes Lead.

When the start came Blue Armour from the Milky Way Farm stable was rushed to the front by Jocky Jack Westrope and when he wheeled around the club house bend and straightened out for the run down the back stretch he was five lengths in front. Dark Woman was running second and Kurtzinger who rode a perfect race on Sun Portland had that invader from the east in third place. Sun Portland had been going along in a nice position under wraps all during the early stages.

The field wheeled around the lower bend and it was at this stage of the battle that Blue Armor hoisted the distress signal. When Kurtzinger saw Blue Armor shorten his strides he drove Sun Portland through on the inside and soon the eastern colt's nose was in front. Dark Woman had quit badly and Jocky Balaski rushed Roman Soldier up on the outside into third place.

Roman Soldier charged on past Blue Armor and took after Sun Portland. The Soldier's thousands of backers took on new hope. They visioned another one of his electric runs down the home stretch and a victory.

Roman Soldier rushed on and his nose was but an inch behind the nose of Sun Portland. Then came a stretch duel that is seldom witnessed on any race track. Any instant it looked as if Roman Soldier would dash to the

[Continued on page 24, column 1.]

MEET A FEW WINNERS OF A DAY'S SPORT EVENTS

Andy Dooley of Iowa winning the third heat of the 220 yard dash preliminaries of the Big Ten track meet at Ann Arbor. His teammate, Carl Nelson, is second. [Associated Press Wirephoto.]

Sun Portland beating Roman Soldier to the finish line in the Illinois Derby at the Aurora track. Tearout is coming home third in the $10,000 event. [TRIBUNE Photo.]

Lawson Little, who has reached British amateur golf finals.

Dr. William Tweddell, who meets Little today for title. [A. P. Wirephoto.]

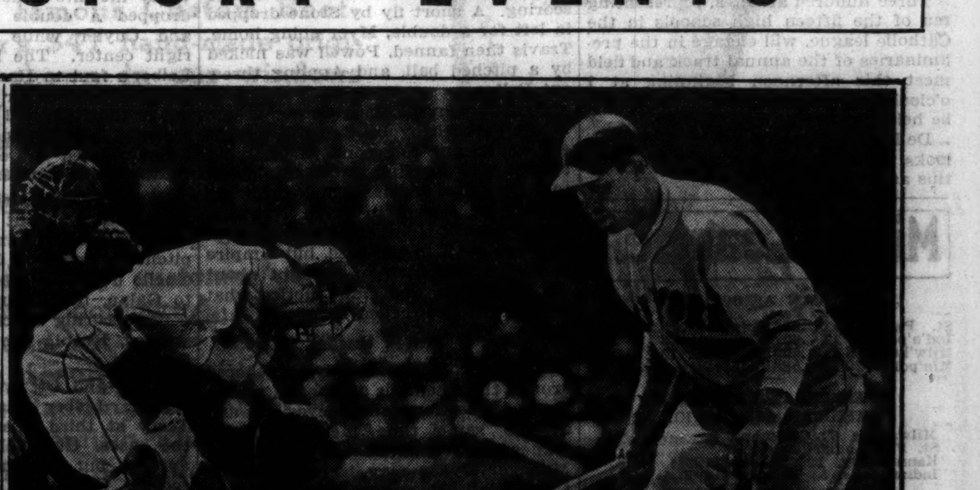

Gabby Hartnett, Cub catcher, gets a clip on the knee as the ball tips off the bat of Mark Koenig, Giants' shortstop. Koenig hit a homer and two singles during the game, the Giants winning, 13-0. [TRIBUNE Photo.]

BROWNS' HOMERS BEAT GOMEZ AND YANKEES, 6 TO 3

Pepper, Burns Connect for St. Louis.

New York, May 24.—(AP)—The last place St. Louis Browns stepped out of their usual doormat rôle today and with the aid of home runs, slapped the Yankees down into third place with a 6 to 3 victory.

Lefty Gomez was the principal victim, taking his fifth defeat of the season. He was in trouble at first through wildness, but the Yanks gave him a lead going into the seventh. Then Gomez passed Al Bejma and Ray Pepper came through with a home run inside the park.

NEW YORK.	Ab	R	H	P	A	ST. LOUIS.	Ab	R	H	P	A
Combs,lf	4	2	1	3	0	Clift,3b	2	2	1	0	1
Rolfe,3b	4	0	3	1	3	Burns,1b	4	1	1	9	0
Ch'pm'n,cf	5	0	2	3	0	Pepper,cf	4	2	1	3	0
Gehrig,1b	3	0	0	5	0	Colem'n,rf	4	0	2	4	0
Lazzeri,2b	2	0	0	5	0	Hemsley,c	4	0	1	3	1
Dickey,c	4	0	0	5	1	Bell,lf	5	0	3	2	0
Selkirk,rf	4	0	2	1	0	Melillo,2b	4	0	0	2	4
Crosetti,ss	4	1	1	4	2	Strange,ss	3	0	0	4	3
Gomez,p	3	0	1	0	1	Coffman,p	2	0	0	0	2
Malone,p	0	0	0	0	0	Thomas,p	0	0	0	0	0
						*Bejma	0	1	0	0	0
						Knott,p	1	0	0	0	1
	†34	3	10	27	7		33	6	9	27	12

*Batted for Thomas in 7th.
†Walker batted for Gomez in 8th.

St. Louis ....101 000 202—6
New York ....002 010 000—3

Error—Bell. Runs batted in—Burns [2], Coleman, Combs, Rolfe, Chapman, Pepper [2], Bell. Two base hit—Coleman. Three base hits—Clift, Crosetti, Combs. Home runs—Pepper, Burns. Sacrifices—Burns, Clift. Double plays—Melillo to Strange to Burns; Strange to Burns. Left on bases—St. Louis, 11; New York, 10. Bases on balls—Coffman, 2; Gomez, 6; Thomas, 1; Knott, 3; Malone, 3. Struck out—Thomas, 2; Gomez, 6; Knott, 1. Hits—Coffman, 7 in 4 2-3; Thomas, 2 in 1 1-3; Knott, 1 in 3; Gomez, 7 in 8; Malone, 2 in 1. Winning pitcher—Knott. Losing pitcher—Gomez. Umpires—Ormsby and Geisel. Time—2:13.

RED SOX, 8; TIGERS, 4.

Boston, Mass., May 24.—(AP)—The Boston Red Sox evened the series with the Detroit Tigers today, pounding out an 8 to 4 victory behind the shaky pitching of Bob [Lefty] Grove.

DETROIT.	Ab	R	H	P	A	BOSTON.	Ab	R	H	P	A
Fox,rf	5	1	3	2	0	Will'ms,2b	3	1	2	3	1
Walker,cf	5	1	2	2	0	Werber,3b	3	1	1	1	1
Geh'ger,2b	5	0	3	5	4	Almada,cf	4	0	1	4	1
Gr'berg,1b	5	0	2	9	1	R.Joh'n,lf	3	1	1	4	1
Goslin,lf	4	0	0	1	1	Solters,lf	0	0	0	0	0
Rogell,ss	4	0	1	2	4	Cronin,ss	4	0	0	5	4
Hay'orth,c	4	0	2	3	2	Reyn'lds,rf	4	1	3	7	0
Owen,3b	3	1	0	0	0	D'hlg'n,1b	4	1	2	2	1
Crowder,p	3	0	0	0	0	Berg,c	4	1	1	1	0
Ma'be'ry,p	0	0	0	0	0	Grove,p	3	2	1	0	1
*Schuble	1	1	1	0	0						
	39	4	14	24	12		32	8	12	27	10

*Schuble batted for Marberry in ninth.

Detroit ....100 000 003—4
Boston ....001 032 20*—8

Runs batted in—Greenberg [2], Fox, Gehringer, Reynolds [3], Berg [2], Werber, Almada, Dahlgren. Two base hits—Fox [2], Rogell, Reynolds [2], Grove. Three base hits—R. Johnson, Dahlgren. Home run—Berg. Stolen base—Reynolds. Sacrifices—Williams, Werber. Left on bases—Detroit, 10; Boston, 6. Bases on balls—Crowder, 1; Marberry, 2; Grove, 2. Struck out—Marberry, 3. Hits—Crowder, 9 in 5 1-3; Marberry, 3 in 2 2-3. Hit by pitcher—Crowder [Werber]. Balk—Crowder. Losing pitcher—Crowder. Umpires—Summer, Quinn and McGowan. Time—1:55.

INDIANS, 12; ATHLETICS, 2.

Philadelphia, Pa., May 24.—(AP)—Banging out 18 hits, including five by Left Fielder Vosmik, the Cleveland Indians battered the Athletics, 12 to 2, to win the series opener today. Hal Trosky hit his sixth homer of the season with one on base in the sixth inning.

CLEVELAND.	Ab	R	H	P	A	PHILADELPHIA.	Ab	R	H	P	A
Knick'r,ss	4	1	3	2	2	Finney,1b	4	1	1	11	1
Hughes,ss	1	1	1	1	2	Cramer,cf	4	1	1	2	0
Vosmik,lf	6	1	5	3	0	Johns'n,lf	4	0	2	2	0
Averill,cf	5	1	1	3	0	Foxx,c	3	0	0	6	0
Trosky,1b	5	1	1	5	1	Berry,c	1	0	0	2	0
Hale,3b	5	2	4	1	1	Higg's,3b	4	0	2	0	3
Wright,rf	5	1	0	2	0	Moses,rf	4	0	2	1	0
Pytlak,c	4	2	2	5	0	McNair,ss	4	0	1	1	1
Berger,2b	3	1	0	5	4	Wars'r,2b	3	0	1	1	2
Harder,p	5	1	1	0	0	Wilsh're,p	0	0	0	0	1
						Benton,p	2	0	0	0	1
						Lieber,p	1	0	0	1	1
	43	12	18	27	10		*35	2	10	27	10

*Caster batted for Lieber in ninth.

Cleveland ....212 013 201—12
Philadelphia ....002 000 000— 2

Errors—Higgins, McNair, Warstler, Cramer, Lieber. Runs batted in—Hale [2], Vosmik [2], Pytlak, Trosky [2], Averill, Knickerbocker, Harder, Cramer, Johnson. Two base hits—Hale, Knickerbocker, Higgins, Cramer, Vosmik, Moses. Three base hit—Hale. Home run—Trosky. Stolen bases—Hughes, Pytlak. Sacrifices—Averill, Knickerbocker, Berger. Double plays—Knickerbocker to Berger; Hughes to Berger to Trosky. Left on bases—Cleveland, 9; Philadelphia, 7. Bases on balls—Harder, 1; Wilshere, 1; Benton, 1. Struck out—Harder, 5; Wilshere, 2; Benton, 4. Hits—Wilshere, 5 in 2 innings; Benton, 7 in 4; Lieber, 6 in 3. Losing pitcher—Wilshere. Umpires—Moriarty and Owens. Time—2:06.

MICHIGAN BEATS NORTHWESTERN, 6-2; GEE FANS 15

Northwestern's baseball team suffered its sixth Western conference defeat at Roycemore field yesterday in losing to Michigan, 6 to 2. Jack Gee, the 6 foot 8 inch Michigan pitcher, struck out fifteen and had a shutout until the eighth, when Shanahan hit a home run with Panzarella on base.

Bobby Roth, Northwestern hurler, gave Gee a battle until the fifth, when two errors and Regeczi's double scored Michigan's first run.

Northwestern meets Chicago at Roycemore field this afternoon. Score:

Michigan ....000 011 400—6 7 1
Northwestern ....000 000 020—2 3 3

Batteries—Gee and Williams; Roth, Woods and Claborn.

CATHOLIC HIGH SCHOOLS OPEN ANNUAL MEET

Three hundred athletes, representing ten of the fifteen high schools in the Catholic league, will engage in the preliminaries of the annual track and field meet this afternoon beginning at 1 o'clock at Ogden Park. The finals will be held tomorrow.

De La Salle, the defending champion, looks to Loyola, De Paul, and St. Ignatius as its chief opposition.

Minor Leagues

AMERICAN ASSOCIATION.

	W.	L.	Pct.		W.	L.	Pct.
St. Paul	19	11	.633	Columbus	16	17	.485
Ind'n'polis	17	11	.607	Kas. City	13	13	.500
Milw'kee	16	11	.592	Toledo	13	21	.382
Min'polis	20	14	.588	Louisville	7	23	.233

YESTERDAY'S RESULTS.

AMERICAN ASSOCIATION.

Milwaukee, 7; Columbus, 2.
St. Paul-Louisville, rain.
Kansas City, 12; Toledo, 8.
Indianapolis, 5; Minneapolis, 2.

INTERNATIONAL LEAGUE.

Toronto, 3-12; Buffalo, 2-1.
Syracuse, 2; Newark, 1.
Baltimore, 21; Albany, 2.
Montreal, 8-5; Rochester, 1-2.

SOUTHERN ASSOCIATION.

Knoxville, 3; New Orleans, 0.
Chattanooga, 5; Little Rock, 1.
Atlanta, 2; Birmingham, 1.
Memphis, 3; Nashville, 2.

THREE EYE LEAGUE.

Decatur, 2; Peoria, 1.
Springfield, 3; Terre Haute, 1.
Bloomington, 11; Fort Wayne, 3.

WESTERN LEAGUE.

Sioux City, 6-6; Des Moines, 1-5.
Rock Island, 4; Keokuk, 3.
St. Joseph, 4; Omaha, 0.
Cedar Rapids, 13; Davenport, 12.

TERRY AND THE PIRATES—A MOON, A MAID, AND A MISERY

Dodgers Beat Cardinals and J. Dean, 5 to 3

St. Louis, Mo., May 24.—(AP)—Leslie Munns, right hander of the Brooklyn staf who previously had pitched only four innings this season, stepped in after the St. Louis Cardinals had slammed Watson Clark around today and pitched the Dodgers back into second place with a 5 to 3 victory over the world champions. Munns held the Cards to three hits in the last seven innings.

The Dodgers pounded Dizzy Dean for four hits and four runs in the fourth inning and picked up another run in the seventh. It was Dean's fourth defeat of the season.

BROOKLYN.	Ab	R	H	P	A	ST. LOUIS.	Ab	R	H	P	A
Boyle,rf	5	0	0	1	0	Martin,3b	4	0	2	3	1
Bord'ay,cf	4	2	0	4	0	Roth'ck,rf	3	0	0	3	0
Frey,ss	3	1	0	4	2	Frisch,2b	3	0	0	0	4
Bucher,2b	4	1	4	0	3	Medwick,lf	4	0	0	1	0
Leslie,1b	2	0	1	9	2	J.Col'ns,1b	4	1	1	9	1
Cuc'ello,3b	3	0	1	2	2	Davis,c	4	1	1	5	1
Taylor,lf	4	0	0	1	0	T.Moore,cf	4	1	2	2	0
Lopez,c	4	1	1	4	1	Dur'ch'r,ss	3	0	2	3	3
Clark,p	0	0	0	0	1	J.Dean,p	2	0	0	1	1
Munns,p	3	0	0	2	0	P.Collins,p	0	0	0	0	0
	†33	5	7	27	11		*33	3	8	27	11

*Orsatti batted for J. Dean in seventh.
†Jordan batted for Clark in third.

Brooklyn ....004 000 100—5
St. Louis ....030 000 000—3

Error—Durocher. Runs batted in—Moore, Durocher, Martin, Bucher [3], Leslie, Cuccinello. Two base hits—Bucher, Davis. Sacrifice—Rothrock. Double plays—Davis to Martin, Durocher to J. Collins. Left on bases—St. Louis, 4; Brooklyn, 6. Bases on balls—J. Dean, 3; P. Collins, 1. Struck out—J. Dean, 4; Clark, 1; Munns, 1; P. Collins, 1. Hits—Clark, 5 in 2; Munns, 3 in 7; J. Dean, 7 in 7; P. Collins, 0 in 2. Hit by pitcher—Dean [Bordagaray]. Winning pitcher—Munns. Losing pitcher—J. Dean. Umpires—Stewart, Quigley, and Stark. Time—1:47.

PIRATES, 7; BRAVES, 6.

Pittsburgh, May 24.—(AP)—A home run by Rupert Thompson of the Braves with the bases loaded in the ninth scored four runs, but the Pirates weathered the storm to win, 7 to 6. Paul Waner's one hand catch of Babe Ruth's drive was another highlight of the game. The victory was the second in a row for the Pirates.

Ed Brandt started for the Braves, but was driven from the game in the third. Bob Smith, who worked the rest of the way, allowed only two hits. Big Jim Weaver hurled well for Pittsburgh.

BOSTON.	Ab	R	H	P	A	PITTSBURGH.	Ab	R	H	P	A
Urb'ski,ss	5	0	1	1	0	L. W'er,cf	5	1	2	0	0
Mallon,2b	5	1	2	4	1	Jensen,lf	3	1	1	0	0
Ruth,rf	4	0	1	4	0	P. W'er,rf	3	3	2	1	0
Mowry,rf	0	1	0	0	0	Vaugh'n,ss	2	2	1	3	4
Berger,cf	3	1	0	1	0	Young,2b	4	0	1	3	3
Th'pson,cf	2	1	2	1	0	Suhr,1b	4	0	1	11	3
Moore,1b	5	0	1	5	0	Thev'w,3b	3	0	0	1	2
Lee,lf	5	1	3	5	0	Padden,c	3	0	0	6	2
Cos'art,3b	4	0	2	0	2	Weaver,p	4	0	0	2	4
Spohrer,c	4	0	1	3	1						
Brandt,p	1	0	0	0	0						
Smith,p	2	0	0	0	2						
*Jordan	1	1	0	0	0						
	41	6	13	24	6		30	7	8	27	18

*Batted for Smith in ninth.

Boston ....000 200 004—6
Pittsburgh ....203 000 20*—7

Errors—Thevenow, Spohrer, Smith, Young, Weaver. Runs batted in—Vaughan, Suhr [4], Young [2], Coscarart, Spohrer, Thompson [4]. Two base hits—Lee, Suhr. Home run—Thompson. Stolen base—Jensen. Sacrifices—Jensen, Vaughan. Double play—Vaughan to Young to Suhr. Left on bases—Boston, 9; Pittsburgh, 6. Bases on balls—Brandt, 2; Smith, 3; Weaver, 1. Struck out—Weaver, 5; Smith, 3. Hits—Brandt, 6 in 2 1-3; Smith, 2 in 5 2-3. Losing pitcher—Brandt. Umpires—Moran, Reardon, and Magerkurth. Time—2:13.

Newsom, Umps and Senators Beat Sox, 10-0

[Continued from first sport page.]

sacrifice, but Kennedy threw to Dykes and forced Myer at third. The bases were filled on a walk to Powell. Bolton bounced a perfect double play ball to Appling, whose throw to Wright forced Powell to second. But the aged Wright couldn't turn to complete the double play, so Stone scored. Wright picked up Newsom's roller for the third out.

Tsk, Tsk! Such Business.

The unpleasantness in the sixth, when three of the Senators scored, began with a pass to Kuhel, who took third when Bluege singled past Wright on a hit and run play. Manush's fly to Simmons let Kuhel score. Myer tripled into the left field corner, Bluege scoring. A short fly by Stone dropped in left for a double, Myer going home. Travis then fanned, Powell was nicked by a pitched ball, and Appling threw out Bolton.

Newsom amused the girls and others in the seventh by beating out a bunt and continuing to second when Dykes threw wild. Appling leaped into space to flag Kuhel's smash and threw to Wright at second to catch Newsom. Apparently Wright and the ball beat Newsom back to the base, but Umpire Donnelly was deep in thought about his painful leg and didn't notice what happened. He called Newsom safe.

Dykes Is Ousted.

The Sox immediately gathered around their nemesis and began asking pointed questions about eyesight and at the same time mentioning the names of prominent local opticians. Manager Dykes may have said more than this. At any rate the limping umpire ordered the Chicago boss to vacate. After Dykes had gone play was resumed and Newsom dashed home on a single by Bluege.

Two more Senators scored in the eighth. Stone singled and Travis walked. Both counted a few minutes later, one on Newsom's pop, which dropped for a hit in short center, and the other when Radcliff dropped a fly. However, the run would have counted even if Rip had held the ball and he escaped an error by recovering in time to catch Newsom going to second.

In the WAKE of the NEWS

EARLIER CHICAGO.

DEAR WAKE: Present harassed position of Chicago bookies reminds of 'Way Back When, about 1905, a reform wave was sweeping the town. Why, it is not for me to know or say, but anyhow, some of the boys, inspired by the interdiction perhaps, chartered the old steamer City of Traverse, colloquially known as the "City of Travails." Every afternoon it sailed out into the lake beyond city jurisdiction to give its patrons verboten pleasure.

Marconi just a few years previously had perfected wireless. It was a great novelty to receive race returns while enjoying cool lake breezes, meanwhile thumbing the nose at police intervention.
W. R. Eberle.

In 1864, Root and Cady were music publishers at 67 Washington street. George F. Root, who was well known as a musician, was a member of the firm which published his compositions, as well as those of other music writers of the day.

Included in the writer's collection of old sheet music is a song published by Root and Cady, the famous "Father, Dear Father, Come Home with Me Now." The title is really "Come Home, Father." Words and music were by Henry C. Work. It was published in 1864.

Root and Cady also sold Mason and Hamlin cabinet organs and William B. Bradbury pianos. Prices of organs ranged from $110 to $600 and the pianos, square and ornately carved, were priced from $525 to $950.

Contemporaneous with this firm was another publisher, J. M. Higgins, 117 Randolph street. This firm is represented in my collection by a ballad typical of the Sentimental '60s, "My Trundle Bed," by J. C. Baker.
M. C. F.

* *

Think-o-Grams.

Instead of cute sayings by children, newspapers should offer prizes for quaint sayings of parents.

A good bookkeeper can both juggle and balance books.

The stock exchange is where people exchange a stock of money for a stock of experience.
George Hagstrom.

And Then You Came.

I had thought life finished;
And then you came!
A soft bit of baby-fragrance
Bearing my name.
MYSELF! Untarnished . . . eager . . .
Mistakes undone . . .
Reborn to hope and laughter,
Life's course to run.
O blessed baby-daughter
With my own name;
I had deemed life futile;
And then YOU came!
—Mary Ferrell Dickinson.

* *

This Wake Is Conducted By
Harvey T. Woodruff.
Help! Help!

* *

This Younger Generation.

HTW: "My son," said a father imparting advice to his collegiate offspring about to start out in life, "I have lived a great many years and I never drank, smoked, gambled, or stayed out late nights."

"Yes, father," returned Archibald dubiously, "but if you had done all those things, perhaps you might have lived twice as long."
Maurice Lazare.

* *

Elder Berry Says—

A wife is what makes life unhappy no foolin', ef you aint got one.
Willie Badger.

* *

The swimming season, due time, will come,
It fills my heart with cheer;
Wonder if I'll see as much of Jane
As I saw of her last year?
Tad of Old St. Joe.

* *

Washington Park.

Washington Park's initial race meeting under its new sponsors impends. And the American Derby on June 22! And probably Omaha as a starter!

* *

Crowding the Hero Bench.

When anyone asks my nationality I don't say: "Part Scotch- and soda."
M. G. B.

* *

Do You Remember 'Way Back When:

We waited for the milliner to have her spring opening and the town's elite were shown pattern hats and were told by the milliner in flattering confidence, "I had you in mind when I purchased this."?—Mrs. J. Ross Funkhouser, Albion, Ill.

Giants Crush Cubs, 13-0, as Rookies Pitch

[Continued from first sport page.]

ward Jurges. But somehow Henshaw elected to horn in on the play. He deflected the ball and it went for a single, filling the bases. Mancuso singled to center, scoring Ott and Leiber, whereupon Henshaw was led away and Bryant took over the pitching. Schumacher singled to center, scoring Cuccinello, and Moore walked. Then Koenig supplied the third out with a grounder to Cavarretta.

Bryant held the Giants to one hit in the second and third innings. The Cub offensive against Schumacher in the first three innings was an infield single by Stainback with one out in the second.

Another New York Run.

With one out in the fourth inning Moore doubled to left and reached third while Koenig was beating out an infield single. Terry forced Koenig, Jurges to Herman, Moore scoring. Ott forced Terry.

Hack became the second Cub to reach base when he walked with one down in the fourth. Hartnett then hit into a double play, started by Schumacher.

Leiber opened the fifth with a single to left, moved up on Davis' sacrifice, paused on Cuccinello's out, and scored on Mancuso's single to left. Schumacher fanned.

Moore started the sixth with a double, took third on a wild pitch, and scored on Koenig's single to center. Terry hit into a double play, but Ott dropped a double behind Stainback and Cuyler while they wrestled in right center. The inning ended with Leiber's foul to Hack.

O'Dea batted for Bryant with one out in the sixth and knocked the Cubs' second hit, a grounder to deep short. Galan forced O'Dea and Cuccinello threw out Herman.

Davis greeted Casey with a single to right, but was out when he tried to reach second when one of Casey's pitches bounced off O'Dea's glove. Cuccinello doubled to left. Mancuso lined to Galan, but Schumacher singled to center, scoring Cuccinello. After Moore walked, Koenig grounded out to Herman.

Terry and Ott walked to start the eighth. Leiber bunted and forced Terry at third. Davis walked, filling the bases. Cuccinello popped to Cavarretta, but Mancuso singled to left, scoring Ott and Leiber and giving himself a record of batting in five runs. Schumacher was thrown out by Jurges.

Get Hit Past Infield.

Jurges doubled to center with two out in the eighth. It was the third hit off Schumacher and the first outfield hit for Chicago. O'Dea walked, but Galan popped to Cuccinello.

Koenig made it an even dozen runs for the Giants when he socked a homer with one out in the ninth. Terry walked for the third time and stopped at third on Ott's double to right center. Leiber singled to center, scoring Terry and putting Ott on third. A double play averted further scoring.

The Cubs developed their biggest threat after two were out in the ninth inning when Klein, pinchhitting for Casey, walked and Stainback dropped a single just out of Koenig's reach in short left center. But Cavarretta flied to Davis for the third out.

Lon Warneke of the Cubs and Carl Hubbell of the Giants will pitch in the final game of the series at Wrigley field this afternoon. This should prove a happy contrast from the flop which 6,200 paid to witness yesterday.

Before Klein reached third in the ninth inning yesterday the Cubs had got only two runners to second, Stainback in the second inning, and Jurges in the eighth.

Cubs and Sox Up to Date Averages

CUBS.

	AB	R	H	2B	3B	HR	RBI	Pct.
O'Dea	4	2	2	0	0	0	0	.500
Hack	20	5	8	3	0	0	3	.400
Henshaw	6	0	2	0	0	0	1	.333
Stephenson	3	1	1	0	1	0	0	.333
Hartnett	102	9	32	6	2	3	16	.314
Warneke	17	0	5	0	0	0	2	.294
Galan	112	12	32	6	2	0	8	.286
Jurges	92	7	26	8	1	0	12	.283
Cavarretta	104	15	29	4	4	1	11	.279
French	15	0	4	0	0	0	1	.267
W.Herman	115	12	30	5	1	0	6	.261
Lindstrom	93	12	24	5	2	3	16	.259
Stainback	20	3	5	2	0	0	2	.250
Lee	16	1	4	1	0	0	2	.250
Demaree	38	5	9	0	0	1	2	.237
Cuyler	89	13	21	2	1	3	9	.236
Klein	81	9	19	2	1	2	11	.235
Carleton	13	2	3	0	0	0	0	.231
English	11	2	2	0	0	1	2	.182
Root	7	1	1	0	0	0	0	.143
Casey	2	0	0	0	0	0	0	.000
Bryant	2	0	0	0	0	0	0	.000
Kowalik	1	0	0	0	0	0	0	.000

Team batting—At bat, 971; hits, 259; average, .267.

SOX.

	AB	R	H	2B	3B	HR	RBI	Pct.
Wyatt	1	0	1	0	0	0	0	1.000
Shea	3	0	1	0	0	0	1	.333
Radcliff	126	24	41	6	3	4	22	.325
Hayes	106	18	34	5	0	2	14	.321
Haas	41	1	13	1	0	0	3	.317
Bonura	110	28	33	6	0	8	23	.300
Simmons	117	21	35	5	2	5	20	.299
Wash'ton	81	10	23	7	0	2	12	.284
Dykes	80	8	22	3	1	0	12	.275
Sewell	103	13	27	5	1	0	12	.262
Lyons	16	2	4	0	0	0	1	.250
Hopkins	17	2	4	1	0	0	1	.235
Appling	84	14	19	3	0	1	13	.226
Vance	9	2	2	0	0	0	1	.222
Jones	15	5	3	0	0	0	0	.200
Wright	11	1	2	1	0	0	0	.182
Kennedy	6	0	1	0	0	0	0	.167
Whitehead	21	3	3	0	0	0	3	.143
Tietje	10	0	1	0	0	0	0	.100
Fischer	5	0	0	0	0	0	0	.000
Conlan	3	0	0	0	0	0	0	.000

Team batting—At bat, 970; hits, 271; average, .279.

DuBOUCHETT SLOE GIN FOR SOURS & RICKEYS

METZ, LAFFOON BEAT THOMPSON, DUTRA, 3 AND 2

BY CHARLES BARTLETT.

Dick Metz of the Mill Road Farm course and Ky Laffoon of Northmoor yesterday acquainted Olin Dutra, National Open champion, and Jimmy Thompson, his long driving partner, with the fact that the Chicago district boasts the best professional talent in the country by defeating them, 3 and 2, in an exhibition match at the Illinois Country club. It was the third defeat Dutra and Thompson have suffered in more than two score matches of a barnstorming tour which began in early April.

Metz was practically the entire show, shooting a 68, two under par. He and Laffoon, who had a 75, finished the 18 with a best ball card of 67, against the 71 submitted by the open titleholder and Thompson. Dutra's card was 72, while Thompson had a 75.

Metz's card and the best ball score follow:

PAR.
Out ....455 434 443—36
In ....434 443 444—34—70

METZ.
Out ....545 323 443—33
In ....435 443 444—35—68

METZ-LAFFOON.
Out ....445 323 443—32
In ....435 443 444—35—67

THOMPSON-DUTRA.
Out ....455 324 443—34
In ....535 443 445—37—71

Dick overreached par only twice in the whole round, driving the rough and falling short with his second at the first hole, and trapping his second to the twelfth. His card included four birdies, beginning with the second, where he was eight feet from the pin with his second shot and down in two. He got his par on the third, then began a chain of three straight birdies. He was six feet from the pin at the four, eight feet at the fifth, and was dead to the sixth pin.

The six Japanese pros, who will meet the Illinois P. G. A. sextet at the Westward-Ho Golf club in Melrose Park at 2:30 tomorrow, arrived last night in care of Bob Harlow, tournament bureau manager of the National P. G. A. They will meet a Milwaukee team headed by Johnny Revolta there today, and will return in time to be interviewed by Horton Smith, president of the Illinois P. G. A., and Denny Shute of Westward-Ho, over station W-G-N at 9:07 o'clock tonight.

President Smith yesterday announced the pairings for tomorrow's matches. Capt. Tommy Armour of Medinah and Frank Walsh of Bryn Mawr will meet Seisui Chin and Kanekichi Nachamura, Denny Shute and Harry Cooper of Glen Oak will battle Toichro Toda and Bob Asami, and Smith and Ky Laffoon of Northmoor will be paired against Tommy Miyomoto, captain of the Japanese team, and Jack Yusada.

The Midlothian Derby, one of the oldest invitational events in the game, and the Gala Day Derby at Beverly head the list of district golf tournaments today. The Derby will open with 18 holes today and conclude with another 18 tomorrow. In addition, Park Ridge, Euclid Hills, and North Shore will open their seasons officially.

Two hundred members of the University Club of Chicago held their annual field day at Exmoor yesterday. Golf and baseball were the principal events. In the ball game the East End won from the West End, 20 to 19, in 11 innings.

Some of the members played two rounds, although all prizes were for 18 holes. Leslie S. Gordon had 79—80—159; Henry C. Bartholomay, 79—82—161, and Raymond J. Daly, 84—80—164, for the best gross scores for 36 holes.

The prize winners over the shorter route were:

H. S. Bishop, 40—40—80, and R. J. Daly, 40—40—80, tied for afternoon low gross.

J. O. Stoll, 92—24—68, low for the afternoon round; F. A. Prieble, 93—24—69, second, and W. A. McCracken, 92—20—72, third.

Morning low net winners—H. C. Bartholomay, 80—6—74, and F. B. Hamm, 101—27—74.

Morning low net foursome—Leslie S. Gordon, 79—5—74; Anthony Haines, 83—9—74; Norman B. Freer, 93—14—79; A. T. Goodman, 95—14—81. Total, 308.

Afternoon low net foursome—H. M. Dudley, 88—14—74; M. J. Trees, 104—29—75; D. A. Crawford, 86—9—77, and C. S. Pillsbury, 86—8—78. Total, 304.

Schroeder Elected Head of Illini Club of Chicago

New officers of the Illini Club of Chicago were elected last night at the annual meeting at the Hamilton club. Bernard A. Schroeder was named president, while Frank A. Rokusek was elected vice president. Other officers are Deneen A. Watson, secretary, and John C. Depler, treasurer.

NORTHBROOK GOLFCLUB
Chicago's Largest and Finest Greens
Formerly Private—Now Daily Fee
POPULAR RATES
EXCELLENT DINING ROOM
FULL CLUBHOUSE FACILITIES
OUR NEW BAR IS NOW OPEN
ON DUNDEE ROAD 1¼ MILES WEST OF WAUKEGAN ROAD

Little Plays for British Title Today

[Copyright: 1935: By the New York Times.]

ST. ANNES-ON-THE-SEA, England, May 24.—Lawson Little of the United States will meet Dr. William Tweddell of England in the final of the British amateur golf tournament over 36 holes tomorrow.

In the quarter final round this morning, Little, who is seeking his second successive championship, beat G. L. Q. Henriques, 6 and 4, and in the semifinals this afternoon he turned back Robert Sweeney, his fellow countryman, 3 and 2.

Dr. Tweddell, who won the amateur championship in 1927, defeated Eric Fiddian, 1 up, in the quarter finals and in the afternoon he vanquished Tony Torrance, captain of the last Walker cup team to invade the United States, 2 and 1.

Sweeney 4 Up at Turn.

In winning the honor of meeting Little this afternoon, Sweeney defeated Alex Walker, Liverpool cotton broker. Sweeney played like a champion going out and was four up at the turn. Then Walker shot 3—5—3—3—4 and at the 15th was only 1 down. Sweeney got halves on the 15th and 16th, lost the 17th and was rather lucky to win on the last green.

Sweeney disappointed his friends in his semi-final match against Little, failing to accept chance after chance. Little drew first blood on the first hole where Sweeney drove over the railway, but the champion lost the second, where he three putted and the third where he got a bad lie after driving through a trap.

Sweeney lost the lead at the fifth where he missed a short putt, and they remained square to the seventh where Sweeney gave up after playing 6. Little made a mess of the eighth, overshooting the green, and they were square at the ninth which was halved in 3's. Little won the tenth, Sweeney shuffling his second into a trap, and won the eleventh to become 2 up by chipping within six feet of the cup and then going in off his opponent's ball, which had half closed the hole.

Little Applies Pressure.

Sweeney had a grand chance at the thirteenth, but missed a two footer. He won the fourteenth in par 4, Little only getting half way to the hole with a chip. Little then applied the pressure. Although away in the rough at the fifteenth he banged a shot onto the green and won the hole 4 to 5. He only needed two more shots at the sixteenth to win the match, a grand drive and a pitch with a mashie that finished a foot from the pin. Furthermore, he left Sweeney a dead stymie.

TILDEN BEATS PHILLIPS; GOES IN TITLE RACE

Tilden Tech's baseball team yesterday qualified for the quarter-final round of play for the Chicago Public High School league championship by defeating Phillips, 8 to 5, at Hamilton park in the playoff for second place in the central section. Phillips was held to two hits by Heiss of Tilden.

Tilden will represent the central division with Lindblom, sectional champion. The other sectional champions and runners-up which will compete in the title playoffs are Harrison Tech and Kelvyn Park, west section; Bowen and Parker, south section, and Senn and Lane Tech, north section.

The dates and sites of the quarter-final round games will be determined this morning at a meeting of officials in the offices of A. H. Pritzlaff, director of physical education. They probably will be held next week, with the championship game at Wrigley field June 8.

Harrison, west section champion, concluded its schedule yesterday, losing to Austin, 5 to 2. It was Harrison's third sectional defeat. Hansen went the route for Austin and yielded only four safeties.

The scores:

Tilden ....101 050 1—8 8 6
Phillips ....200 021 0—5 2 5

Batteries—Heiss and Weist; Abbott, Ector and Radcliffe.

CUTLER'S BIG-5
They're the cream of the crop—the five best sellers of this summer season. Select your size today at Cutler's, where we guarantee YOUR COMFORT OR YOUR MONEY BACK.
$3.70
and another group of outstanding Summer shoe values at
$2.95

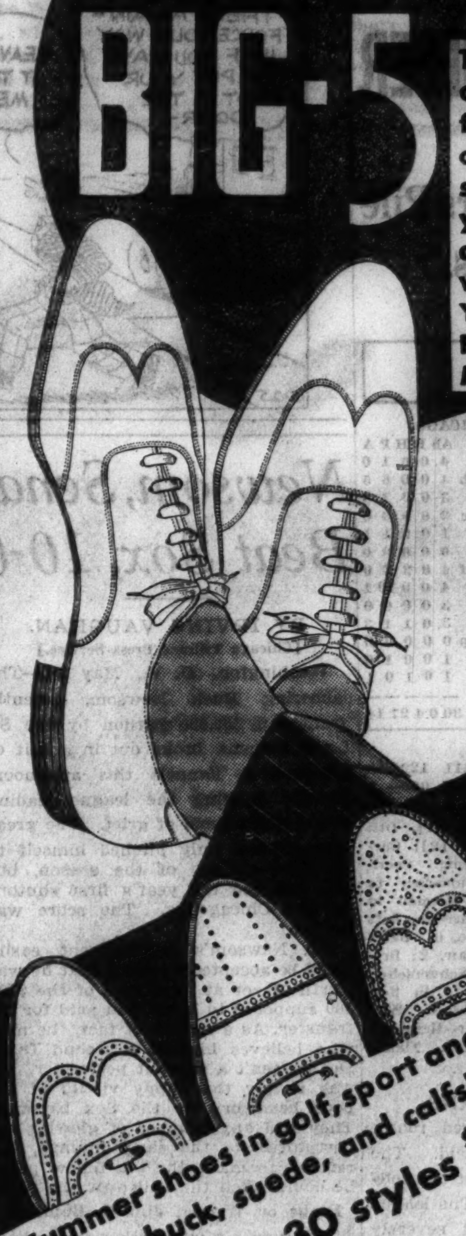

Summer shoes in golf, sport and street types in buck, suede, and calfskin. More than 30 styles $2.95 and $3.70
AA to E—5 to 12
CUTLER'S
THE WORLD'S LARGEST SHOE STORE
111 SOUTH STATE STREET—PALMER HOUSE
6408 S. Halsted Street 4746 Sheridan Road 4105 W. Madison Street
1280 Milwaukee Avenue 1142 Lake Street, Oak Park
All Cutler Stores OPEN Tonight

IF THIS... COST 6/10 OF A CENT MORE THAN THIS...
Which WOULD YOU CHOOSE?
TRENTON Straight Kentucky Bourbon Whiskey does cost a small fraction of a penny more per glass—but oh, what a difference in genuine whiskey bouquet and flavor! TRENTON is a mature Kentucky whiskey—straight from the barrel—aged for more than a year. And each genuine bottle of TRENTON carries a bonafide $1,000.00 cash guarantee. TRENTON gives you heaps more in satisfying enjoyment and sincere good fellowship. You cannot afford to sacrifice TRENTON'S generous quality for the trifling sum of 6/10 of a cent per glass. Licensed taverns and package stores everywhere will be glad to serve you. 65c per half-pint, $1.25 per pint, and $2.39 per quart. If your dealer cannot supply you, 'phone Haymarket 5030, or write Samuel Kunin & Sons, Inc., Chicago.

TRENTON
Kentucky STRAIGHT BOURBON Whiskey
This advertisement is not intended to offer liquor for sale in any community wherein its sale is prohibited.

CHANGE OF PACE
The next best thing to complete rest when you are nervous and worn is change of pace. If you feel the need of change, slip away from routine even if for only a week.
Tomorrow's Sunday Tribune Travel Directory will be filled with suggestions of interesting places to go and things to see. Resort and travel advertisers will publish their latest offerings in it. With its help you can quickly make plans for the most enjoyable vacation you have ever had.
READ THE TRAVEL DIRECTORY IN TOMORROW'S TRIBUNE

OWENS SEEKS TO TIE BIG TEN MARK WITH 4 VICTORIES

Qualifies in Broad Jump, Hurdles, Sprints.

The Qualifiers

Michigan	16	Purdue	5
Iowa	10	Northwestern	4
Wisconsin	8	Minnesota	3
Ohio State	7	Illinois	2
Indiana	7	Chicago	2

[Chicago Tribune Press Service.]

Ann Arbor, Mich., May 24.—Sixteen years ago Carl Johnson, of Michigan, established an all time record for Western conference track and field competition when he won four events. Tomorrow afternoon, Jesse Owens, of Ohio State, sophomore sensation of this college campaign, is expected to duplicate Johnson's feat.

This afternoon at Ferry Field Owens won his qualifying races in both sprints and the low hurdles, and led the field of broad jumpers. Not only did Owens take these first places, but he did it so commandingly as to discourage all rivals.

Ward Jumps 25 Feet.

His nearest competitor was Willis Ward, in the broad jump. Ward, who was the sensation of the conference meet two years ago when he scored two firsts and two seconds, was shut out of the high hurdles. He did not attempt the 100 yard dash, in which he pulled a tendon last year at Dyche stadium, the same injury which again overtook him in the Pennsylvania relays early this spring.

But Ward, on his last effort in the broad jump trials, cleared exactly 25 feet. It was the best mark he has ever accomplished. Owens already had changed clothes when Ward thrilled the crowd of 2,500.

These Michigan fans gave Ward, now a senior and finishing his athletic career, a tremendous cheer. Owens joined with the crowd. He could afford to for his first jump this afternoon—25 feet 1¼ inches—was tops, and he can exceed that at will. At Des Moines in the Drake relays he cleared 26 feet 1¾ inches.

Michigan Still Favored.

Owens' four victories, if accomplished, will give Ohio State 20 points toward a possible victory. Ohio State never has taken a Big Ten track and field title and the chances are the Buckeyes won't tomorrow. Michigan leads the field in number of qualifiers and failed to qualify only in the shot put.

Most surprising performances by a Michigan athlete this afternoon was not Ward's broad jump, but the discus throw of Widmer Etchells. His mark of 154 feet 10 inches was only four inches short of Arlie Muck's conference record, which the former Wisconsin athlete set back in 1916. This toss by Etchells was 12 feet farther than he ever had done in competition.

Etchells topped the best mark of the defending champion, Westley Busbee of Indiana, by less than two inches.

Panther Leads Javelin.

Mark Panther, defending titleholder in the javelin throw, stepped out on his last trial throw to toss the spear 208 feet 2¾ inches. Last year Panther won with 208 feet 2 inches. He still hopes to surpass the conference record of 208 feet 5¼ inches established in 1933 by Duane Purvis of Purdue. Purvis did not compete today.

100 YARD DASH.

FIRST HEAT—Won by Owens, Ohio State; Stoller, Michigan, second. Time, 0:09.7.
SECOND HEAT—Won by Grieve, Illinois; Dooley, Iowa, second. Time, 0:10.
THIRD HEAT—Won by Owen, Iowa; Collier, Indiana, second. Time, 0:10.2.

220 YARD DASH.

FIRST HEAT—Won by Owens, Ohio State; Collier, Indiana, second. Time, 0:21.4.
SECOND HEAT—Won by Grieve, Ill.; Stiles, Mich., second. Time, 0:21.4.
THIRD HEAT—Won by Dooley, Iowa; Nelson, Iowa, second. Time, 0:21.5.

440 YARD DASH.

FIRST HEAT—Won by Heg, Northwestern; Bicking, Indiana, second. Time, 0:48.9.
SECOND HEAT—Won by Crowell, Wisconsin; Page, Iowa, second. Time, 0:49.
THIRD HEAT—Won by Birleson, Michigan; Bluemel, Purdue, second. Time, 0:49.4.
FOURTH HEAT—Won by Skinner, Iowa; Patton, Michigan, second. Time, 0:49.5.

120 YARD HIGH HURDLE.

FIRST HEAT—Won by Caldmeyer, Indiana; Sandbach, Purdue, second. Time, 0:14.9.
SECOND HEAT—Won by Kellner, Wisconsin; Cretzmeyer, Iowa, second. Time, 0:15.
THIRD HEAT—Won by Osgood, Michigan; Clark, Wisconsin, second. Time, 0:14.9.

220 YARD LOW HURDLES.

FIRST HEAT—Won by Doherty, Northwestern; Sandbach, Purdue, second. Time, 0:24.
SECOND HEAT—Won by Osgood, Michigan; Cretzmeyer, Iowa, second. Time, 0:24.3.
THIRD HEAT—Won by Owens, Ohio State; Clark, Wisconsin, second. Time, 0:24.9.

HALF MILE.

FIRST HEAT—Won by Beetham, Ohio State; Gorman, Michigan, second; Glendenning, Purdue, third. Time—1:56.9.
SECOND HEAT—Won by Fleming, Northwestern; Aikens, Michigan, second; Smith, Ohio State, third. Time—1:56.9.
THIRD HEAT—Won by Davidson, Michigan; Smith, Michigan, second; Kleinschmidt, Wisconsin, third. Time—1:57.8.

FIELD EVENTS.

SHOT PUT—Neal, Ohio State, 47 feet 9½ inches; Christianson, Wisconsin, 47 feet 6⅛ inches; Freimuth, Minnesota, 47 feet 4½ inches; Rubow, Wisconsin, 46 feet 5⅝ inches; Krezowski, Minnesota, 46 feet 5⅝ inches; Busbee, Indiana, 44 feet 9¾ inches.

JAVELIN—Panther, Iowa, 208 ft. 2¾ in.; Schlanger, Wisconsin, 186 ft. 8 in.; Horne, Northwestern, 184 ft. 8½ in.; Berwanger, Chicago, 183 ft. 11¼ in.; Schneiderman, Indiana, 178 ft. 3¼ in.; Kositchek, Michigan, 175 ft. 10½ in.; Van Meter, Illinois [qualified by agreement of coaches because of unavoidable absence].

DISCUS—Etchills, Michigan, 154 ft. 10 in.; Busbee, Indiana, 154 ft. 8¾ in.; Savage, Michigan, 140 ft.; Freimuth, Minnesota, 136 ft. 4 in.; Schneiderman, Indiana, 136 ft. 1 in.; Silverman, Michigan, 135 ft. 5 in.

BROAD JUMP—Owens, Ohio State, 25 ft. 1¼ in.; Ward, Michigan, 25 ft.; Hollis, Purdue, 24 ft. 1⅞ in.; Stoller, Michigan, 23 ft. ½ in.; Cretzmeyer, Iowa, 22 ft. 9½ in.; Johnson, Chicago, 22 ft. 7¼ in.

MINNESOTA NINE TRIUMPHS OVER PURDUE, 5 TO 2

Minneapolis, Minn., May 24.—(AP)—Tommy Gallivan chalked up his third Big Ten victory of the season in pitching Minnesota to a 5 to 2 decision over Purdue today. It was the fourth conference victory for the Gophers, who have lost two games.

Minnesota jumped into a two run lead in the third inning, added another in the sixth and two more in the seventh. Purdue also scored in the seventh.

Purdue	000 000 200	2	7	3
Minnesota	002 001 20*	5	9	2

Batteries—Ernst and Skoronski; Gallivan and Bruhn.

Maroons Win Tennis Team Championship

The University of Chicago tennis team is still supreme in the Big Ten. The Maroons clinched their fourth consecutive Western conference tennis title yesterday on Northwestern university's courts by going through the singles and doubles competition without the loss of a match, picking up five points to put themselves mathematically beyond the reach of Minnesota, which was the runnerup at the end of yesterday's play.

Six matches remain to be played today. Even if Chicago fails to register a victory and Minnesota sweeps its three matches, the Maroons will win the team title. At the end of yesterday's competition Chicago had ten points, three more than Minnesota. Northwestern and Illinois were tied for third with four points apiece.

Weiss Beats George Ball.

The other four schools trailed in the following order: Iowa and Ohio State, three each; Michigan, two, and Wisconsin, one. Purdue and Indiana did not send teams to the tournament.

The elimination of George Ball from the championship singles bracket and the Ball brothers from the doubles competition featured yesterday's play. George lost a hard fought match to Trevor Weiss of Chicago, 4-6, 9-7, 6-2, and then teamed up with his brother, Russell, to fall in straight sets before Bill Chambers and Bob Nihousen of Ohio State, 6-1, 6-2.

Advancing into the finals of the singles with Weiss was Bill Schommer, Minnesota's crack little star. Schommer had little trouble in defeating Nelson McIninich, Illinois' lanky sophomore, 6-2, 6-2. The Gopher ace played clever tennis, closing into the net repeatedly to smash home points.

Gophers Win Doubles Match.

Minnesota has a chance at both the singles and doubles crown. The Gopher team of Schommer and Huber stopped Black and Stafford of Wisconsin in the other semi-final doubles match to move into the finals. They will oppose Chambers and Nihousen in a final rated as a tossup.

Semi-final results:

SINGLES.

Championship Bracket.

Billy Schommer [Minnesota] defeated Melson McIninich [Illinois], 6-2, 6-2.
Trevor Weiss [Chicago] defeated George Ball [Northwestern], 4-6, 9-7, 6-2.

Second Bracket.

Normal Bickel [Chicago] defeated Kenneth Clime [Iowa], 6-2, 6-3.
Roy Huber [Minnesota] defeated Robert Niehouser [Ohio State], 8-6, 6-4.

Third Bracket.

Herbert Metz [Chicago] defeated Dick Rugg [Northwestern], 0-6, 6-4, 8-6.
Milier Sherwood [Michigan] defeated Richard Lewers [Illinois], 7-5, 5-7, 6-2.

Fourth Bracket.

Norbert Burgess [Chicago] defeated Bruce Hicks [Illinois], 6-1, 6-2.
Frank Nye [Iowa] defeated Nat Shapiro [Minnesota], 7-5, 6-2.

DOUBLES.

Championship Bracket.

Schommer and Huber [Minnesota] defeated Black and Stafford [Wisconsin], 6-4, 6-4.
Chambers and Nihousen [Ohio State] defeated George and Russell Ball [Northwestern], 6-2, 6-1.

Second Bracket.

Lewers and Hicks [Illinois] defeated Doherty and Rugg [Northwestern], 3-6, 6-3, 6-4.
Bickel and Burgess [Chicago] defeated Shapiro and Armstrong [Minnesota], 6-1, 6-2.

Illinois and Notre Dame to Meet in '37-'38

[Continued from first sport page.]

Notre Dame switches to Illinois and Ohio State takes on Southern California.

Both had Oct. 9 open and that was that. In addition, Notre Dame will play Minnesota at Minneapolis and Northwestern at Evanston in 1937. The conference schedules for 1937 follow:

OHIO STATE—Oct. 2, Purdue at Columbus; Oct. 9, Southern California at Los Angeles; Oct. 23, Northwestern at Columbus; Oct. 30, Chicago at Chicago; Nov. 6, Indiana at Columbus; Nov. 13, Illinois at Columbus; Nov. 20, Michigan at Ann Arbor.

PURDUE—Oct. 2, Ohio State at Columbus; Oct. 16, Northwestern at Evanston; Oct. 20, Iowa at Lafayette; Nov. 13, Wisconsin at Madison; Nov. 20, Indiana at Bloomington.

MICHIGAN—Oct. 2, Michigan State at Ann Arbor; Oct. 9, Northwestern at Evanston; Oct. 16, Minnesota at Ann Arbor; Oct. 23, Iowa at Iowa City; Oct. 30, Illinois at Champaign; Nov. 6, Chicago at Ann Arbor; Nov. 13, Pennsylvania at Philadelphia; Nov. 20, Ohio State at Ann Arbor.

INDIANA—Oct. 9, Minnesota at Minneapolis; Oct. 16, Illinois at Bloomington; Nov. 6, Ohio State at Columbus; Nov. 13, Iowa at Iowa City; Nov. 20, Purdue at Bloomington.

ILLINOIS—Oct. 9, Notre Dame at Champaign; Oct. 16, Indiana at Bloomington; Oct. 30, Michigan at Champaign; Nov. 6, Northwestern at Evanston; Nov. 13, Ohio State at Columbus; Nov. 20, Chicago at Champaign.

CHICAGO—Oct. 9, Wisconsin at Chicago; Oct. 16, Princeton at Chicago; Oct. 30, Ohio State at Chicago; Nov. 6, Michigan at Ann Arbor; Nov. 20, Illinois at Champaign.

NORTHWESTERN—Oct. 9, Michigan at Evanston; Oct. 16, Purdue at Evanston; Oct. 23, Ohio State at Columbus; Oct. 30, Wisconsin at Madison; Nov. 6, Illinois at Evanston; Nov. 13, Minnesota at Minneapolis; Nov. 20, Notre Dame at Evanston.

WISCONSIN—Oct. 9, Chicago at Chicago; Oct. 16, Iowa at Madison; Oct. 30, Northwestern at Madison; Nov. 6, Pittsburgh at Pittsburgh; Nov. 13, Purdue at Madison; Nov. 20, Minnesota at Minneapolis.

IOWA—Oct. 16, Wisconsin at Madison; Oct. 23, Michigan at Iowa City; Oct. 30, Purdue at Lafayette; Nov. 6, Minnesota at Iowa City; Nov. 13, Indiana at Iowa City.

MINNESOTA—Oct. 9, Indiana at Minneapolis; Oct. 16, Michigan at Ann Arbor; Oct. 30, Notre Dame at Minneapolis; Nov. 6, Iowa at Iowa City; Nov. 13, Northwestern at Minneapolis; Nov. 20, Wisconsin at Minneapolis.

Talking It Over

BY ARCH WARD.

[Copyright: 1935: By The Chicago Tribune.]

CLINTON BRIDGES, Chicago's international light heavyweight Golden Gloves champion, who climaxed his amateur career by knocking out Mario Anniballi of Italy in 54 seconds at Chicago Stadium Wednesday night, has turned professional. . . . He has signed with Jim Mullen and Nate Lewis for bouts at White City next Friday night, at Mills stadium June 6, and in Detroit June 14. . . . He will be managed by Atler Ellis, former trainer of Joe Louis. . . . Included among Bridges' 68 amateur victories are two over Louis, who was last year's 175 pound Golden Gloves champion. . . . Bridges, who is 21 years old, was the sensation of the 1935 CHICAGO TRIBUNE tournament, just as Louis was a year ago. . . . Lorenzo Pack, Golden Gloves heavyweight champion, signed a professional contract Thursday. . . . Charley Hoff of Norway, first pole vaulter to clear fourteen feet, will coach the 1936 British Olympic team. . . . Bob Harlow, the golf executive, is a nephew of Dick Harlow, Harvard's new football coach. . . . Charles Francis Coe, the former fighter who writes gang stories for national magazines, has purchased a forty-six foot double cabin motor yacht and named it Socker. . . . George Kirksey, sports writer for the United Press, will leave Chicago Wednesday to join the sports staf of the New York office. . . . While the Boston Braves were at Wrigley field the early part of this week a reader presented the following parental baseball quandary: "My oldest boy is 10. He never has seen Babe Ruth play. Shall I take him out to see the faltering old hero, so far below his real form, or is it a better break for the kid just to picture the Babe as I have described him when he was tops?" . . .

The University of Chicago Alumni club will give a farewell luncheon for A. A. Stagg Jr., who is leaving to be athletic director and football coach at Susquehanna university, next Wednesday at the University club. . . .

Miss Frances Dodge of Detroit paid $16,000 for As Thousands Cheer, with which she expects to dominate the saddle horse field. . . . Otto Weiman, German chef brought to America by Max Schmeling, does all the cooking for Barney Ross at his Ferndale, N. Y., training camp. . . . Huey P. Long is a stockholder in the Cleveland Indians. . . . Arndt Jorgens, relief catcher for the New York Yankees, was born in Oslo, Norway. . . . Louis Mann, former stage star, died regretting that John McGraw would not take his tip and buy Myril Hoag, Yankee outfielder. . . . The largest private golf library is owned by R. O. Probst, a Notre Dame alumnus, and contains 3,436 bound volumes. . . . Retarded in his training by cold weather, Ralph Metcalfe, Marquette sprinter, may meet Jesse Owens of Ohio State in a 100 yard match race as a feature of the central intercollegiate meet in Milwaukee June 7. . . . It all depends on whether Metcalfe can get in condition. . . .

Howard Duncan of Calumet City is making an extensive research into the relation between the physiology and anatomy of the colored boy and his athletic prowess in such events as the sprint, broad jump, and high jump. . . . Southern California has a full back prospect named Art Stranske who added an inch to his girth during spring football practice by running up and down the Los Angeles Coliseum steps daily. . . . There are seventy-six of them. . . . George Coyle, New York flyweight who whipped Patsy Urso of Chicago in the 1935 intercity Golden Gloves bouts, will be a member of the New York Catholic Boys' club team which encounters Chicago's C. Y. O. champions in an outdoor match here in July. . . . Bill Woerner, Wisconsin's new end coach, caught the pass thrown by Harmeson to win the Big Ten football championship for Purdue in 1929. . . . He then weighed 152 pounds and stood 5 feet 3 inches tall, the smallest end Purdue has had in years. . . . Charley Grimm thinks that the pitching in the National league this season is better than in any of his previous nineteen years in the circuit. . . .

Ten Years Ago Today—Wilbert Robinson, manager of the Brooklyn Dodgers, was appointed president of the club. . . . Bubbling Over, E. R. Bradley's 2 year old, won the feature race at Churchill Downs and paid $107. . . . The Pittsburgh Pirates shoved the Cubs down to seventh place by defeating them, 5 to 3. . . . Illinois defeated Wisconsin, 7 to 3.

BURNHAM NAMED TO COACH PURDUE FRESHMAN TEAM

Lafayette, Ind., May 24.—[Special.]—Elmer H. Burnham, athletic director and head football coach at Central High school, South Bend, and physical education director of the South Bend schools, has signed a contract as head freshman football coach and instructor in physical education at Purdue university, effective next fall, it was announced today by Noble E. Kizer, director of athletics. Burnham will succeed William [Dutch] Fehring, who recently was advanced to the varsity staf.

College Baseball

YESTERDAY'S RESULTS.

Michigan, 6; Northwestern, 2.
Maryland, 7; North Carolina, 5.
Harvard, 11-11; Cornell, 10-4.
Iowa State Teachers, 6; Michigan Normal, 0.
River Falls Teachers, 6; St. Cloud, 5.
St. Thomas, 11; St. Olaf, 6.
Minnesota, 5; Purdue, 2.
Gustavus Adolphus, 8; Augsburg, 1.
Ohio State, 7; West Virginia, 4.

DRIVERS RESUME TEST RUNS TODAY AT INDIANAPOLIS

Indianapolis, Ind., May 24.—[Special.]—The battle for the 19 places remaining to be filled for the Memorial day 500 mile race will start at 1 o'clock tomorrow on the 2½ mile brick speedway. Drivers and mechanics today were tuning up their cars following a prediction of favorable weather for tomorrow.

Thirty-three cars will be in the starting field. Among the drivers who will be seeking a place in the field will be Wilbur Shaw, Indianapolis veteran, who finished second in 1933. Shaw will pilot a front drive speedster owned by Gilbert Pirruing, St. Louis, in the 25 mile qualifying trials.

Chicago Bids Farewell to Italy's Boxers

Cheered by a large crowd of admirers, Italy's International Golden Gloves boxers left the La Salle street station for New York aboard the Fifth Avenue special at noon yesterday. In about eleven days they all will have returned to their homes in Italy.

It was a gala farewell given to the eight Italian amateur champions. Their defeat, five bouts to three, by Chicagoland's team, had not dimmed the enthusiasm of their many friends.

Count Francesco di Campello, vice president of the Italian Boxing federation, in charge of the team, voiced regrets at leaving Chicago, and repeated his happiness over the fine way Chicago had treated his boxers.

"In the name of the Italian Boxing federation, I wish to thank THE CHICAGO TRIBUNE for inviting us to the 1935 International Golden Gloves tournament," he said. "These international tournaments, embodying the finest ideals of sportsmanship, contribute greatly to the solidifying of international friendships. Our boys now return home carrying with them the warmest memories of America's hospitality and grand sportsmanship."

Yellowstone
thru Scenic . . .
Gallatin Gateway

Visit glorious Yellowstone, the playground of all America! Park tour costs are down—$38 in lodges, $45 in hotels. 170 *extra* miles of thrilling mountain motoring if you go via Gallatin Gateway.

Gallatin Gateway Inn is western recreational headquarters. Spend a few days there or at a Montana Dude Ranch en route to the Pacific Ocean—Seattle-Tacoma, Mt. Rainier, Mt. Baker, Olympic Peninsula and Alaska.

Round Trip from CHICAGO
YELLOWSTONE (Gallatin Gateway) $46.95
SEATTLE TACOMA PORTLAND $86.00
Ask us about still lower fares in Tourist Cars and Coaches

AIR-CONDITIONED! Every car on The OLYMPIAN is now air-conditioned—cool, clean and comfortable regardless of weather conditions. You'll enjoy that—and the 656 electrified miles over four mountain ranges.

"Vacation Suggestions—Pacific Northwest" outlines a wide variety of thrill-packed western tours; gives estimated costs including hotel, meals and sightseeing from the time you leave Chicago. Write for your free copy, or call on your Milwaukee Road Travel Agent.

Chicago Ticket Office
50 South Clark Street (at Monroe)
Phone Central 7600
B. J. Schilling, General Agent
241o

The MILWAUKEE ROAD
ELECTRIFIED OVER THE ROCKIES TO THE SEA

Genuine
WHITE BUCKSKIN

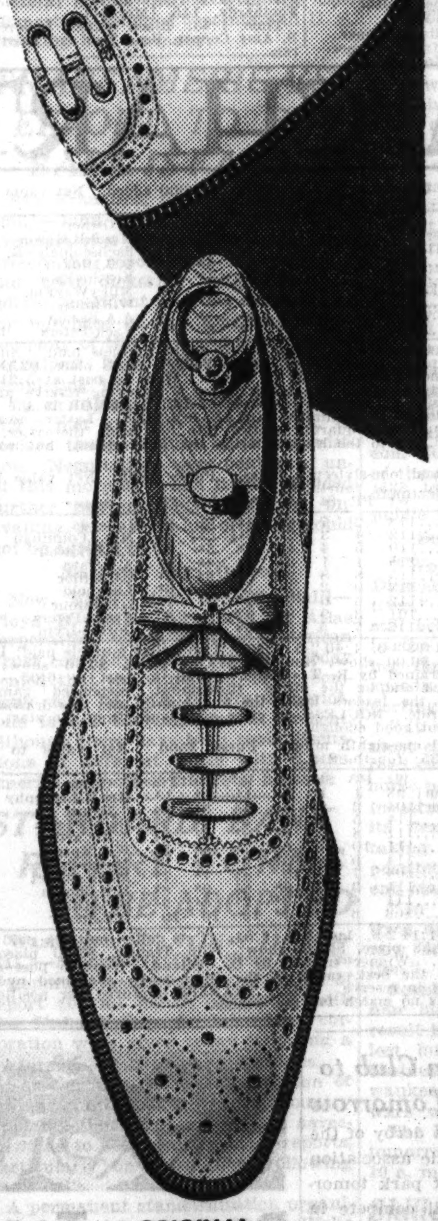

ORIGINAL
Actual photograph of Wylie & Peterson's hand-made Genuine White Buckskin one-piece Seamless Ventilated Custom Brogue. Design registered in U. S. Patent Office.
COST US $47

Every man who has worn a White Shoe knows that Genuine Buckskin is the finest leather that can be put into a white shoe.

And every man who has paid $8, $10, $12 or even $15 to get a Genuine White Buck Shoe, and wants to save the difference, may be surprised to know that *we have made and sold more fine shoes of the finest quality Genuine Imported White Buckskin than any shoe manufacturer in America.*

Every style illustrated above is a Reproduction of a Custom Bootmaker's expensive Original, and is made from selected skins of the best tannages of expensive Genuine White Buckskin.

Ordinary White shoes are made of everything from canvas to cow-hide, but New York's most famous Custom Bootmaker's $47 hand-made original—shown in our windows today—is made of identically the same quality Imported White Buckskin that we are using in the Regal Reproduction—and there isn't anything better.

And every customer gets a Custom Bootmaker's Fit. The right and left foot—length and width of each foot—are measured under Standing Weight with the new, scientific RESCO Twin-Foot Measuring Machine, used exclusively in all Regal Stores.

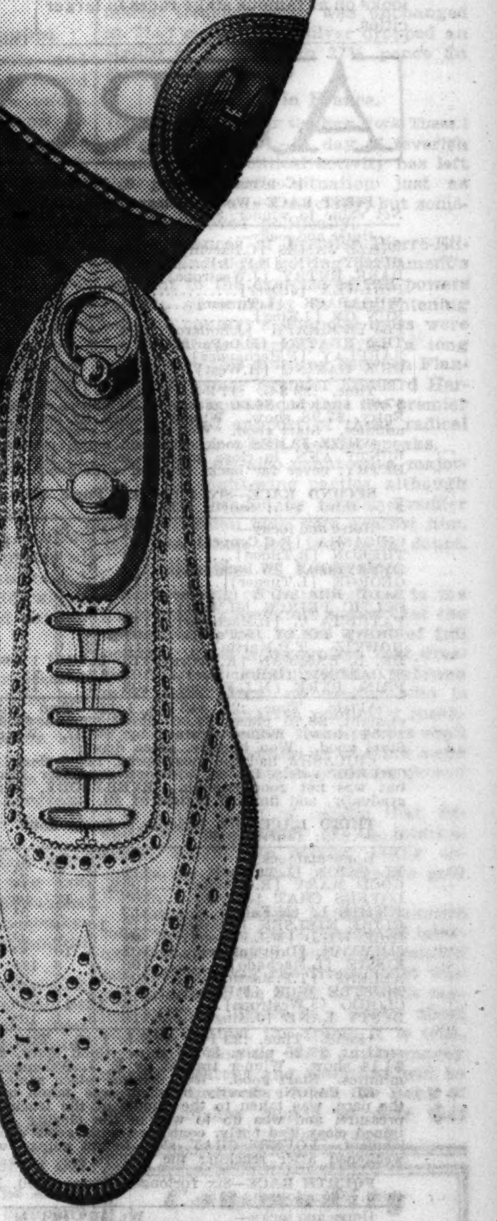

REPRODUCTION
Actual photograph of the Regal Reproduction. Exactly the same Last, Pattern and Custom Broguing and the same identical Tannage of the Finest Genuine White Buckskin.
COSTS YOU $5.55

REGAL SHOES

NEW REGAL STORE—137 W. MADISON STREET. OPEN SAT., MAY 25th

43 S. WABASH AVE. Corner of Monroe (*Men's and Women's*) Open Saturday Eves.

240 SOUTH STATE STREET Corner Jackson Blvd. (*Men's Exclusively*)
10 SOUTH DEARBORN STREET Corner of Madison (*Men's Exclusively*) Open Every Evening

4718 SHERIDAN ROAD Near Wilson (*Men's and Women's*) Open Every Evening

OMAHA RUNS TODAY IN 60TH WITHERS MILE

Has Beaten All but Four of His Rivals.

New York, May 24.—[Special.]—Omaha, the William Woodward colt which has won the Kentucky Derby and the Preakness, heads a field of nine 3 year olds in the sixtieth running of the $5,000 added Withers mile at Belmont park tomorrow. Omaha, of course, will rule the favorite.

Since Omaha's return from Pimlico, where he won the Preakness, the colt has worked impressively at Aqueduct, and Trainer Jim Fitzsimmons is not concerned over the outcome of the race. Omaha has beaten four of those entered, the exceptions being the Greentree stable's Gillie, winner of the Santa Anita Derby; the Howe stable's Nautch, Foxcatcher farm's Rosemont, and Brookmeade stable's Special Agent.

The Withers will be Omaha's final preparation for the Belmont stakes, to be run on June 8.

The Greentree stable, racing sobriquet of Mrs. Payne Whitney, has named Plat Eye along with Gillie. He qualified cleverly a few days ago when he captured a mile race.

Psychic Bid will be coupled with Special Agent in his first start since he finished third in the Preakness.

The western candidate, St. Bernard, owned by Earl D. Shaffer of Lake Forest, Ill., and the Catawaba stable's Sound Advice complete the field, one of the best ever named for the old fixture.

The Withers will have a value to the winner now estimated at $13,210.

Sun Portland Wins $10,000 Illinois Derby

[Continued from first sport page.]

front. Sun Portland was too game for him. He added more length to his strides and as they thundered past the line of finish he had Roman Soldier soundly licked and was starting to pull away.

Winner Earns $7,570.

Tearout had closed a lot of ground, yet he was four lengths behind the two leaders when it ended. McCarthy, in fourth place, was six lengths behind them. The early pacemaker, Blue Armor, was fifth, Dark Woman finished sixth, Sandy Cloud from California was seventh. And who do you suppose finished last. It was Joseph J. G. in person.

The race was worth $7,570 to Mrs. Mason, owner of Sun Portland. Roman Soldier earned $2,000 by finishing second for Phil Reuter. Tearout's share of the purse was $1,000, and fourth money was worth $400 to Keating brothers, the owners of McCarthy.

14,000 Attend Races.

A crowd of 14,000 watched the running of the race which brought to a close the spring race meeting at the Aurora course. The betting ran well over $200,000 despite the fact that the gathering wasn't of the variety that looks on at famous stake races in larger cities.

DICK TRACY—Homecoming

NEWS FROM THE RACE TRACKS

LATONIA ENTRIES.

[illegible]

SECOND RACE—Purse $700, 2 year olds, 5 furlongs:
Rappee ....112 | Swamp Angel....115
Chrysostle ....115 | ‡Chi Chi 112
Johnny Tight....115 | Our Bud 115
Golden Reel....115 | Jerdan 115
Manhattan ....115 | Down in Front....115
†Line Drive....115 | Hi Hun 115
†Scout Azure....115 | †Two Demand....115
Prince Fellow....115
‡M. Goldblatt entry. †W. F. Knebelkamp entry.

THIRD RACE—Purse $700, claiming, 3 year olds, mile and 70 yards:
Athanette ....102 | Donnahona 106
Miss Vince....102 | Felawake 107
Egeon ....111 | Hasty Lady....102
Nasslyn ....108 | Joda 106
Charlie Jr....113 | American Belle..102
Prince Fluz....107

FOURTH RACE—Purse $700, claiming, 2 year olds, 5 furlongs:
*Runamuck ....104 | Dido 106
Noccalula ....109 | Conastanto 109
Maintenance ....112 | Grand Finale....106
Judge Kavanaugh.109 | Between Bells....106

FIFTH RACE—Purse $700, claiming, 3 year olds and up, 6 furlongs:
Sun Boy....115 | Olcan 105
Otherwise ....118 | Semester 115
Jack Blieden....108 | Olcan 105
Babeson ....118 | Semester 115
*Baby Stare....105 | Mukluk 107

SIXTH RACE—Purse $2,500, Inaugural handicap, 3 year olds and up, 1 1-16 miles:
My Blaze....106 | Scarp 98
Late Date....120 | Summit Hill....97
†Fiji ....109 | Beaver Dam....105
Safe and Sound..105 | Flintshot 110
*Bring Back....102 | Open Hearth....106
First Entry....110 | Vitamin B....108
†Mrs. A. B. Gay and Young Bros.' entry.

SEVENTH RACE—Purse $700, claiming, 3 year olds and up, 6 furlongs:
Hidden Dust ....103 | *Gallic 110
First Pigeon....103 | *Double Nugget...107
Sallie Gray....107 | Yankee Waters...107
Exotude ....100 | Little Brook....103

EIGHTH RACE—Purse $700, claiming, 4 year olds and up, 1 1-16 miles:
Left Wing....103 | Sada 108
*Dr. Potter....103 | *Morning Fair.... 99
American Prince..111 | *Through Omond.103
Erech ....113 | Prince Vic....109
On Side ....108 | Lady Macaw 103
Barbizon 106
*Apprentice allowances claimed.

ROCKINGHAM PARK ENTRIES.

[illegible]
Jolly Fay ....105 | †Jamboree 108
Skotchy 113
†Greentree stable entry.

SECOND RACE—Purse $800, 3 year olds and up, 6 furlongs:
*Tiger John ....102 | *Bride Elect 107
On Sir ....117 | *Bipartisan 112
Fast Move ....117 | Sun Probate 117
*Mars Palatine ..102 | Whittekind 107
Nimule ....117 | *Mixed Party 107
Profitable ....102 | *Lan 102
West Star ....107 | Cash Surrender ..117
*Judge Peak ....112 | Air Line 107
*Palatine ....112 | *Sun Teatime 107

THIRD RACE—Purse $1,200, the 3 year olds, 5½ furlongs:
‡Pundit ....107 | Cloud Sweeper ..110
Paradun ....97 | Enthusiasm 102
Glyndon Belle ....97 | ‡Pantoufle 102
Up and Up ....102 | Marcella Miss 102
Gov. Sholtz ....118 | Fur Fiber 118
Kings Pleasure ....102 | Rough Party 102
‡C. V. Whitney stable entry.

FOURTH RACE—Purse $800, claiming, 4 year olds and up, 1 1-16 miles:
Mynah ....107 | *Balancer 100
*St. Omer ....107 | James Boy 105
Sarsita ....109 | Zembla 107
*Fire Reel ....100 | *Doorkeeper 95
Dancing Mack....105 | Flatrock 105

FIFTH RACE—Purse $5,000, handicap, 3 year olds and up, 1 1-16 miles:
¶Dogmata ....104 | Fidelis 105
Prince Fox ....111 | Dark Hope 108
¶Identify ....114 | Vicar 116
Collateral ....102 | Our Count 105
Don Guzman....105 | ‖Teralice 102
‖Thomasville ....98 | Lynx Eye 109
¶A. G. Vanderbilt entry.
‖P. M. Pike entry.

SIXTH RACE—Purse $1,000, claiming, 4 year olds and up, 1 mile:
*Hokuao ....106 | Speedmore 114
*Hug Again ....97 | Taunton 107
Ballos ....107 | *Slipper King 102
*Fair Sickle ....108 | Cutie Face 101

SEVENTH RACE—Purse $1,000, claiming, 4 year olds and up, 1¼ miles:
Oldfield ....110 | Brass Monkey ..106
Grainger ....106 | Midshipman 110
Primute ....113 | *Anna Rita 96

EIGHTH RACE—Purse $1,000, claiming, 3 year olds, 1 mile:
*Teetotum ....101 | Broken Up....106
*Queen Vic ....99 | Ogle 104
*Cynwyd ....99 | Raycart 113
*Yenoor ....106 | Winged Flight 106
*Apprentice allowances claimed.

DETROIT ENTRIES.

[illegible]

DETROIT RESULTS.

[illegible]

BELMONT PARK ENTRIES.

[illegible]

BELMONT PARK RESULTS.

[illegible]

ROCKINGHAM PARK RESULTS.

[illegible]

THIRD RACE—Purse $800, claiming, 3 year olds and up, 5 furlongs:
Twenty Karat, 97 [Wall] .55.40 17.70 7.70
Crack Flyer, 119 [Wagner] 3.90 3.30
Jessie D. M., 97 [Faust].. 4.40
Time, 1:00. Chain, Fred Almy, Zulu Lad, Happy Tom, Jean Lee, Yankee Prince, Pana Franka, and *High Torque ran. *Finished third, but disqualified.

FOURTH RACE—Purse $800, claiming, 3 year olds and up, 6 furlongs:
Flowery Lady, 108 [Faust].10.20 3.80 3.00
Judge Schilling, 122 [Robertson] 2.90 2.60
Merovech, 113 [Wagner].. 3.10
Time, 1:13 2-5. Frisco, Energetic Boy, Apple Fritter, Heavy Sugar and Advocate Junior ran.

FIFTH RACE—Purse $1,000, claiming, 4 year olds and up, 6 furlongs:
Moane Keala, 95 [Johnson] 5.90 3.80 2.60
Red Badge, 104 [Knapp]... 6.40 3.80
Belle Grier, 95 [Faust] ... 2.60
Time, 1:12 1-5. Long Bit, My Purchase, Mountain Elk, Our Justice, Chrysmute and Madwind ran.

SIXTH RACE—Purse $1,500, claiming, 3 year olds and up, 6 furlongs:
The Darb, 115 [Robertson] 5.20 3.60 2.60
Golden Fate, 108 [Smith].. 6.60 3.80
Stocks, 101 [Seabo] 3.10
Time, 1:12. Incandescent, Character and Happy Knot ran.

SEVENTH RACE—Purse $1,000, claiming, 3 year olds, 1 1-16 miles:
Happy Flag, 96 [Johnson].14.50 7.70 5.20
Sun Erin, 105 [Watson]... 3.40 2.90
Jack Chevigny, 101 [Wag'r] 4.90
Time, 1:46. Playmore, Crowded Hours, Wayward Son and Grandpa's Boy ran.

EIGHTH RACE—Purse $1,000, claiming, 4 year olds and up, 1 1-16 miles:
Idle Along, 100 [Wagner] 7.00 3.90 3.10
Flying Dere, 113 [Rob'son] 4.30 3.50
Old Judge, 110 [Wall]..... 5.20
Time, 1:47 2-5. Salut d'Amour, Santerno, Big Show, Bright Bird, and Tannery ran.

WASHINGTON PARK ODDS & JOCKIES

Weather clear; track fast.

FIRST RACE—Purse $1,000, 2 year old maidens, 5 furlongs:

Horse—	P.P.	Wt.	Jocky.	Odds.
Erin Torch	13	115	No boy	2-1
Forever Yours	4	112	No boy	8-5
Parsley	2	112	C. Landolt	10-1
Ceallaigh	11	115	G. Woolf	5-2
Continuity	7	112	J. Westrope	15-1
Thatagal	16	112	L. Hale	4-1
Reigh Tetrarch	1	115	No boy	8-1
Koley Bey	3	115	No boy	20-1
Judge Bonelli	5	115	H. L. Fisher	20-1
Short Skirt	6	112	D. Cox	20-1
Mount Echo	8	115	W. Hanka	30-1
Holdum Brown	9	115	L. Haas	10-1
Wayaloft	10	115	R. Tilden	30-1
Happy Bolivar	12	115	E. Arcaro	10-1
Johnny Bane	14	115	No boy	20-1
Torolee	15	112	No boy	8-5

SECOND RACE—Purse $1,000, claiming, 3 year olds and up, 6 furlongs:

Horse—	P.P.	Wt.	Jocky.	Odds.
Vacillate	7	107	No boy	5-1
Shuffle Off	5	112	No boy	20-1
Traitor	1	118	No boy	6-1
Uncle Less	3	118	J. Westrope	4-1
Pulis	12	112	No boy	15-1
Byrdine	4	100	No boy	10-1
Polyphote	9	107	C. Parvin	15-1
Doris B.	2	110	R. Tilden	8-1
French Knight	6	112	E. Arcaro	20-1
Paper Profits	8	110	No boy	15-1
Singing Heart	10	107	J. Renick	3-1
Immutable	11	100	No boy	30-1
Creole Bird	13	107	C. Landolt	15-1
Irish Wake	14	115	H. Albrecht	30-1
Proposing	15	105	L. Hale	20-1
Kozak	16	115	L. Balaski	20-1

[illegible]

EIGHTH RACE—Purse $1,000, claiming, 3 year olds, 1 mile:

Horse—	P.P.	Wt.	Jocky.	Odds.
Transpose	5	106	No boy	4-1
Merry Go Round	4	99	A. Martinez	3-1
Chance Dame	5	106	W. D. Wri't	15-1
Silver Sickle	8	111	L. Haas	8-5
Glodazz	10	108	D. Brammer	4-1
Brother Lou	7	107	No boy	20-1
Dundreary	3	111	No boy	30-1
Petee Blue	1	111	No boy	20-1
Evening Gown	2	106	H. Albrecht	12-1
Listening	6	106	L. Balaski	6-1
Bugaboo	9	112	No boy	20-1

TODAY'S SELECTIONS

WASHINGTON PARK, HOMEWOOD, ILL.
[Track Fast.]
1—Erin Torch, Forever Yours, Parsley.
2—Vacillate, Shuffle Off, Traitor.
3—Johnny Cake, Miss Eternal, Lemont.
4—Noah's Pride, Infinitate, Joe Flores.
5—Wise Daughter, Isaiah, Clarify.
6—BLACK HELEN, Prince Splendor, Calumet Dick.
7—Sherron, El Puma, Cold Steel.
8—Merry Go Round, Chance Dame, Silver Sickle.

DETROIT, MICH.
[Track Fast.]
1—Raccoon, Luna Mica, Sarazen II.
2—Vanita, Jakovia, Sun Chance.
3—Capitalist, Broadstep, Stallman.
4—Barry, Dunbar, Playing On.
5—LADFIELD, Respect, Sabula.
6—Rock X., Goldstep, Elwawa.
7—Ladino, Lillian Z., Bellman.
8—Busy Spain, Frumper, Owen Martinez.

LATONIA, COVINGTON, KY.
[Track Fast.]
1—Marie Jean, Wanoah, El Bandido.
2—Hi Hun, Line Drive, Two Demand.
3—Nasslyn, Felawake, Athanette.
4—Maintenance, Runamuck, Noccalula.
5—Otherwise, Babeson, Semester.
6—LATE DATE, First Entry, Flint Shot.
7—Sallie Gray, Hidden Dust, Exotude.
8—Sada, Erech, Lady Macaw.

ROCKINGHAM PARK, SALEM, N. H.
[Track Fast.]
1—Zowie, Torita, Skotchy.
2—Palatine, Sun Probate, Bride Elect.
3—Fir Fiber, Glyndon Belle, Pantoufle.
4—Zembla, Dancing Mack, Fire Reel.
5—IDENTIFY, Vicar, Prince Fox.
6—Hug Again, Speedmore, Ballos.
7—Grainger, Anna Rita, Primute.
8—Raycart, Ogle, Winged Flight.

BELMONT PARK, N. Y.
[Track Fast.]
1—Harmonessa, Tonys Wife, Budding Star.
2—Spinach, Brookmeade Entry, Jungle King.
3—COLDSTREAM, Billie Bane, Galsac.
4—Plat Eye, Omaha, Psychic Bid.
5—Sergt. Byrne, Kievex, Indian Runner.
6—Volta Maid, Projectile, Maine Chance.

Daily Doubles

AURORA.
Chicasha and El Cajon....$82.04

AURORA FORM CHART

[Copyright: 1935: By Daily Racing Form Publishing Company.]

FIRST RACE—Weather clear, track fast. Five and a half furlongs. Purse $500. Net value to winner, $375; second, $75; third, $35; fourth, $15.

[illegible]

EIGHTH RACE—One and one-eighth miles. Purse $500. Net value to winner, $375; second, $75; third, $35; fourth, $15.

Horse and jocky—	Wt	PP	St	¼	½	Str	Fin	Owner	Eq odds
LUCKY AMELIA [M.L.Fallon]	98	1	1	1²	1⁴	1²	1²	Mrs.R.J.Murphy	7.63-1
WILD TRANSIT [D.Brammer]	104	2	5	4½	4h	3½	2h	C.Troutt	2.61-1
LONGUS [K.McKray]	114	5	3	3¹	3¹	2¹	3½	Gorbet-Irvin	5.63-1
DON TASKER [H.West]	111	8	6	8½	9²	6²	4½	T.McCarthy	3.52-1
DONIE [J.King]	111	10	7	6h	7¹	5h	5½	W.C.Morris	25.11-1
SUPERO [J.Dobson]	114	9	8	5½	5²	4h	6²	MonarchSta.	7.45-1
PORT O PLAY [F.Polk]	104	7	9	10	8½	7²	7²	Mrs.S.Gorbet	11.48-1
LUCK PIECE [R.Clemons]	111	3	10	9h	6½	9h	8²	H.H.Chopin	31.80-1
CABOTIN [R.G.Cooper]	111	4	2	2²	2¹	8¹	9²	C.C.Miller	33.76-1
ON TRIAL [N.Burger]	108	6	4	7²	10	10	10	O.E.Speck	98.60-1

Time, :24 1-5, :49 2-5, 1:14 2-5, 1:40 3-5, 1:54. Two dollar mutuels paid: Lucky Amelia, $17.26 straight, $6.58 place, $4.26 show; Wild Transit, $3.90 place, $2.88 show; Longus, $3.68 show. Winner trained by O. Clelland. Went to post at 6:39.

LUCKY AMELIA, much the best, raced to the front early, continued under mild reserve, and won with speed in reserve. WILD TRANSIT improved her position gradually closed gamely, but was no match for the winner.

Belgium-American Club to Hold Bike Races Tomorrow

The fifth annual bicycle derby of the Belgium-American Athletic association will be held in Humboldt park tomorrow morning. Sixty will compete in the class A, B, and C 22 mile events, while the novice 11 mile race has attracted more than 70 riders.

Iowa State Pitcher Hurls No-Hit Game; Wins, 6 to 0

Ypsilanti, Mich., May 24.—(AP)—Everett Scott, 21 year old pitcher for Iowa State Teachers' college, today beat Michigan Normal college, 6 to 0, with a no-hit-no-run performance.

SAFEWAY BUS SERVICE
NEW—DIFFERENT—FASTER SAFER—MORE COMFORTABLE
NEW YORK $16
ONLY 27 HOURS RT$28.80
Fast service, low fares, Detroit, Toledo, Cleveland, Akron, Pittsburgh, Boston, Los Angeles.
[illegible] W. Van Buren St.
Phone WABASH 4050

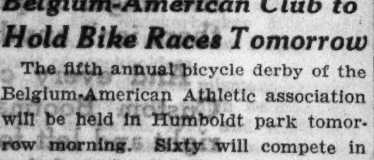

RACING TODAY
2:15 P.M.
The New, Finer
Washington Park
HOMEWOOD, ILL.
New 1935 Features
New Finest All-Electric Totalizer
New Clearest Loud-Speaking System
New Improved Accommodations
New Reduced Admission Prices
New High Standard of Horses
HOW TO GET THERE
By automobile—Halsted Street direct to gate, or Western Avenue or any south through street to 159th Street, thence to Halsted St. By train—Illinois Suburban Service every 20 minutes—Round trip 75 cents
EIGHT RACES—FIRST AT 2:15 P. M.

Hines Wins French Singles Match in Rain

PARIS, France, May 24.—Wilmer Hines, one of the leading tennis players in the United States, advanced to the second round of the men's singles in the French hard court tournament today by defeating Alexandre Goldwyn, France, in a five set match which was played in a drizzling rain. The scores were 6-4, 6-3, 2-6, 12-14, 6-4.

Benge, Brooklyn Pitcher, in Hospital; Chicken Pox

St. Louis, Mo., May 24.—(AP)—Ray Benge, Brooklyn pitcher, went to the hospital today when it was discovered he had come down with chicken pox.

Mighty Whites
MY Mighty White Shoes are "tops" for your Summer "bottoms"—and they all have my "Seven Full-fashion Features"—the same as high-priced custom-style shoes.
$3.60
ALL ONE PRICE
ALSO FEATURING TAN, BROWN AND GREY SUEDES
Truly Warner
SHOES AND HATS
6 So. Dearborn 51 W. Madison
Southwest Cor. Madison and Dearborn

Weimer, Lazer to Head Card at White City

The first of a series of boxing shows planned at White City Casino by the Chicago promotional unit which includes James Norris, James C. Mullen, and Nate Lewis, will be held next Friday night. Kid Howard Carr, connected with boxing for more than 40 years, has been named matchmaker of the White City club, one of several to be used by the Norris-Mullen-Lewis combination throughout the summer in an effort to develop talent for major shows.

Weimer Meets Lazer.

Howard has arranged a ten round bout between Harold [Dutch] Weimer, Tucson, Ariz., and Roy Lazer, Paterson, N. J., heavyweights, to head the opening card. The match will be Weimer's second Chicago start.

He whipped Johnny Vorce, Detroit, at the Stadium last February in his debut here. Subsequently the Arizona boxer whipped Bob Olin, light heavyweight champion, in ten rounds at Detroit.

Treest Is Considered.

Another ten round encounter on the program is likely to bring together Bill Treest, 1934 Golden Gloves middleweight king, and Henry Palmeri, Cleveland light heavyweight. Palmeri scored a knockout victory over Treest at Cleveland a few weeks ago.

Cards to be presented at Marigold Gardens Monday and Western Stadium Tuesday have been completed. Billy Celebron, Sammy Mandell's welterweight protégé, and Sherald Kennard are windup principals in an eight round bout at Marigold. Preliminary matches include those between Lou Vine and Pete Leno [6], lightweights; Walter Matthys and Jerry Martin [4], featherweights; Bob La Monte and Mickey O'Shea [4], welterweights, and Willie Ross and Hugh Allen [4], lightweights.

Five matches will support the ten round main bout between Billy Miller and Puggy Weinert at Western stadium. They are:

Carl Duva vs. George Engel [6], welterweights.
Bo Tinsley vs. Davey White [5], lightweights.
Nestor Bruggman vs. Patrick Henry [4], welterweights.
George Van Den Bosch vs. Bud [Cowboy] Logan [4], middleweights.
Ernie Kulasik vs. Joey Richards [4], welterweights.

CHICAGO C. Y. O. BOXERS DEFEAT SOUTH BEND, 4-3

South Bend, Ind., May 24.—[Special.]—Andy Scrivani, Chicago Golden Gloves boxer, defeated Tommy Pallatin, South Bend and Indiana State A. A. U., titleholder, in the final match to give the invading Chicago C. Y. O. boxers a 4 to 3 victory over the South Bend C. Y. O. team in Notre Dame's fieldhouse tonight.

South Bend had tied the score when Ray Harris, Indiana State 126 pound A. A. U. champion, beat Tony Carlucci of Chicago.

Because South Bend did not have 160 pound opponent for Ray Wozniak of Chicago, the latter fought an exhibition match with Sigmund Segocki of Chicago and won by a technical knockout in the third round. Summary:

Frank McHugh [Chicago] beat Chet Locks [South Bend], 147 pounds.
Joe Minnicci [Chicago] beat Tom Ianarelli [South Bend], 126 pounds.
Bart McKirnan [South Bend] beat Joe Minnicci [Chicago], 160 pounds.
Harry Sparrow [Chicago] beat Joe Nate [South Bend], 118 pounds.
Jimmy Taylor [South Bend] beat Sam Zaczek [Chicago], 112 pounds.
Ray Harris [South Bend] beat Tony Carlucci [Chicago], 126 pounds.
Andy Scrivani [Chicago] beat Tommy Pallatin [South Bend], 135 pounds.

ROSS SAYS HE'LL STOP McLARNIN IN EARLY ROUNDS

Barney Is Confident He'll Win Back Crown.

Ferndale, N. Y., May 24.—[Special.]—Barney Ross, usually a reserved and modest young man, stepped out of character today and made the flat assertion that he will win the welterweight championship by a knockout when he meets Jimmy McLarnin at the Polo grounds on Tuesday night.

The Chicago warrior, who already has traveled over the fifteen round route with McLarnin twice, was so full of confidence after a spirited drill this afternoon at the Gorssinger Country club that he broke a rule of long standing to prophesy a decisive triumph for himself.

"I'm going out to get McLarnin early," Ross explained. "From what I did in my last three fights I know that I am punching harder than ever, and I'm sure I'll be able to pound the champion to the canvas.

Plans to Leave Early.

"The knockout won't happen around the 12th or 13th rounds. It'll happen much earlier and there won't be anybody to say that I took advantage of a tired opponent."

When the prediction was related to McLarnin at his Swan lake camp, the titleholder smiled, then said, "I hope he tries to knock me out. If he fights with that purpose in mind, he'll have to come to me and if he does, I'll be able to get my right over and end matters for Barney."

While Ross confined his day's activities to two rounds of shadow boxing and two rounds of bag punching, McLarnin did three rounds of boxing, and continued to show improvement. He went three rounds against Frankie Williams, Harlem welterweight, and two against Jimmy Martin, featherweight from the east side.

Ends Drill Today.

Deputy Athletic Commissioner Patrick J. Callahan visited McLarnin's quarters, and weighed the champion. Jimmy, before the workout, scaled 147¼ and afterward weighed 145¾. Ross could not be induced to go on the scales, although he said he scaled 138 pounds this afternoon.

Tomorrow afternoon Ross will hold his final workout and depart immediately for New York. McLarnin will stay at his camp until Sunday morning, when he will leave for New York. Each will go through light training exercises Sunday and Monday, McLarnin at the Pioneer gymnasium, and Ross at Stillman's.

PRESIDENT TO SEE ADAMS CUP REGATTA TODAY

Annapolis, Md., May 24.—(AP)—The Harvard, Pennsylvania and Navy crews which tomorrow will race before President Roosevelt for the Adams cup and the eastern sprint championship took final workouts on the Severn river today.

All arrangements for the President's visit were completed today as the varsity, junior varsity and freshmen crews of the three institutions took their final drills. Franklin D. Roosevelt Jr., son of the President, was at No. 2 oar of the Harvard junior varsity boat.

As a prelude to the regatta, Charles Francis Adams, former secretary of the navy and donor of the cup which the winner will receive, will meet Midshipman David Sands Seaman Jr. of Providence, R. I., in a star boat race tomorrow morning.

THE AMAZING SUCCESS STORY of Bottoms Up!
IT is no accident! BOTTOMS UP is what America has been demanding since repeal—a genuine sour-mash Kentucky Straight Whisky, made in the true old American tradition. BOTTOMS UP is made from a formula famous in Kentucky for 65 years. Made with 35% of mellowing small grains, and aged a year in charred white-oak barrels. With its low price, BOTTOMS UP is just exactly what every lover of fine whisky was looking for.
WHY HAS THIS WHISKY WON AMERICA IN 90 DAYS?
It is harder, slower, more expensive, to make whisky the sour-mash way; but this costlier method results in a finer, smoother, richer-flavored whisky.
THE MEANING OF SOUR-MASH WHISKY
Small grains are more expensive to use, but it is universally agreed that a high percentage of them gives Kentucky Whisky a peerless flavor and mellowness. We do not hesitate an instant to assume this extra cost, to secure this greater fineness.
HOW DO SMALL GRAINS AFFECT FLAVOR?
We are not satisfied with giving BOTTOMS UP a year of ordinary aging. Careful and expensive temperature and humidity control keeps our aging warehouses under summer conditions all year around, because it is well known that whisky mellows fastest in summer.
WHAT ABOUT AGING?
In spite of our costlier methods and finer ingredients, BOTTOMS UP is priced only a few pennies more than the lowest priced whiskies! Try BOTTOMS UP! Its flavor and rich mellowness will tell you why it is a leading seller all over America.
IS THIS WHISKY EXPENSIVE?

See for Yourself!
ASK FOR IT BY BOTTLE OR DRINK
Bottoms Up
KENTUCKY STRAIGHT WHISKY
BROWN-FORMAN Distillery CO.
"Distillers of Fine Whiskies Since 1870"
At LOUISVILLE in KENTUCKY
Chicago Office: 35 E. Wacker Drive. Phone: State 6224

MILLER ASSAILS MEDDLING WITH RESERVE BOARD

Urges New Bank Bill Eliminate Politics.

Washington, D. C., May 24.—[Special.]—Mistakes made in administration of the federal reserve act have, almost without exception, been caused by outside interference, sometimes political, sometimes financial and sometimes both, Adolph C. Miller, a member of the reserve board, asserted before a senate banking and currency subcommittee today.

ADOLPH C. MILLER. [Acme Photo.]

Miller, urging the passage of the administration banking bill, asked the subcommittee, of which Senator Glass is the chairman, to write into the measure the strongest possible barrier to encroachment upon independence of the board.

"If the record of the federal reserve system proves anything it proves the necessity of complete independence of all other agencies or influences," he testified. "Most mistakes of the board have been due to interference.

Blames Interference for Errors.

"This legislation should take these facts into consideration. Political and banking interference have been mainly responsible for the mistakes of the system."

Senator Couzens asked Miller to testify in more detail as to the nature of the interferences he had referred to, and explained that the committee needed the information in formulating a final draft of the bill.

"I would suggest that if this is done, it be done in executive session," Miller replied.

"What you have said is of vital importance in the framing of this legislation and the committee should have the facts," said Couzens. "I want to know where this interference comes from and what we can do to prevent its exercise in the future."

Previously Miller had proposed removal of the secretary of the treasurer and the controler of the currency as ex-officio members of the board, now composed of these two and six appointive members.

Tells of "Outside Pressure."

In support of this proposal Miller said before the 1929 crash there had existed a kind of "Washington-New York partnership," meaning, he explained, the New York reserve bank and the treasury.

He said in times of stress the government had exerted influence on the board and in times of inflation the "outside pressure" came largely from the New York reserve bank. Such pressure, he said, was exerted by the New York institution "from 1924 down to the 1929 crash."

Miller asserted the open market policy initiated by the New York reserve bank in 1927 in support of foreign currencies was the "most costly blunder" of the reserve system. Had the board at that time been clothed with power proposed in the pending bill, it could have prevented that operation and the country would have been better off, he said.

Deplores Quitting Gold Standard.

Miller also voiced an implied criticism of the action of the United States in going off the gold standard.

"I think the greatest blunder a country can make," he said, "is to go off the gold standard voluntarily. We should have allowed the country to be pushed off the gold standard. It leaves a better spirit. We would have been pushed off anyway and need not have felt alarm even if it took every last dollar of gold we had. In our position as a creditor country we could have expected it would have come back."

Declaring the United States was on a "managed currency basis" with little prospect of it returning to the gold standard, Miller said as long as this situation exists some central body should "pull the strings."

"But," he stressed, "the managing body should be as independent in law and in fact as it is possible to make it." "Any inflation," he added, "takes its toll and we are still paying for that during the five years prior to 1929. The cardinal thing to beware of it the insidious poison of inflation."

Eccles Sees Inflation Check.

As Miller testified, the subcommittee made public a letter from Gov. Marriner S. Eccles of the board to Senator Couzens, asserting the broad powers contained in the bill would have been "valuable" in checking the 1931 "drastic inflation."

Couzens had asked Eccles what procedure he would have followed in 1929 had the pending bill been in effect. Eccles replied, "It was not in 1929 that the powers contained in this bill would have been valuable, but in 1931."

"At that time," he said, "when England went off the gold standard and there was a heavy drain on gold in this country and a drastic inflation in business and in bank credit, the system would have been in a much stronger position to adopt a vigorous open market policy if this bill had been in effect."

Congress Group Asks Quiz on Trade Pact with Brazil

Washington, D. C., May 24.—(AP)—A congressional investigation of the domestic manganese situation was asked today by a special congressional committee, the members of which protested the 50 per cent reduction in duty on manganese provided for in the reciprocal trade agreement with Brazil. The group adopted a resolution asking the President to withhold any proclamation regarding the agreement until the investigation is completed. It laid special emphasis on manganese purchases by steel companies.

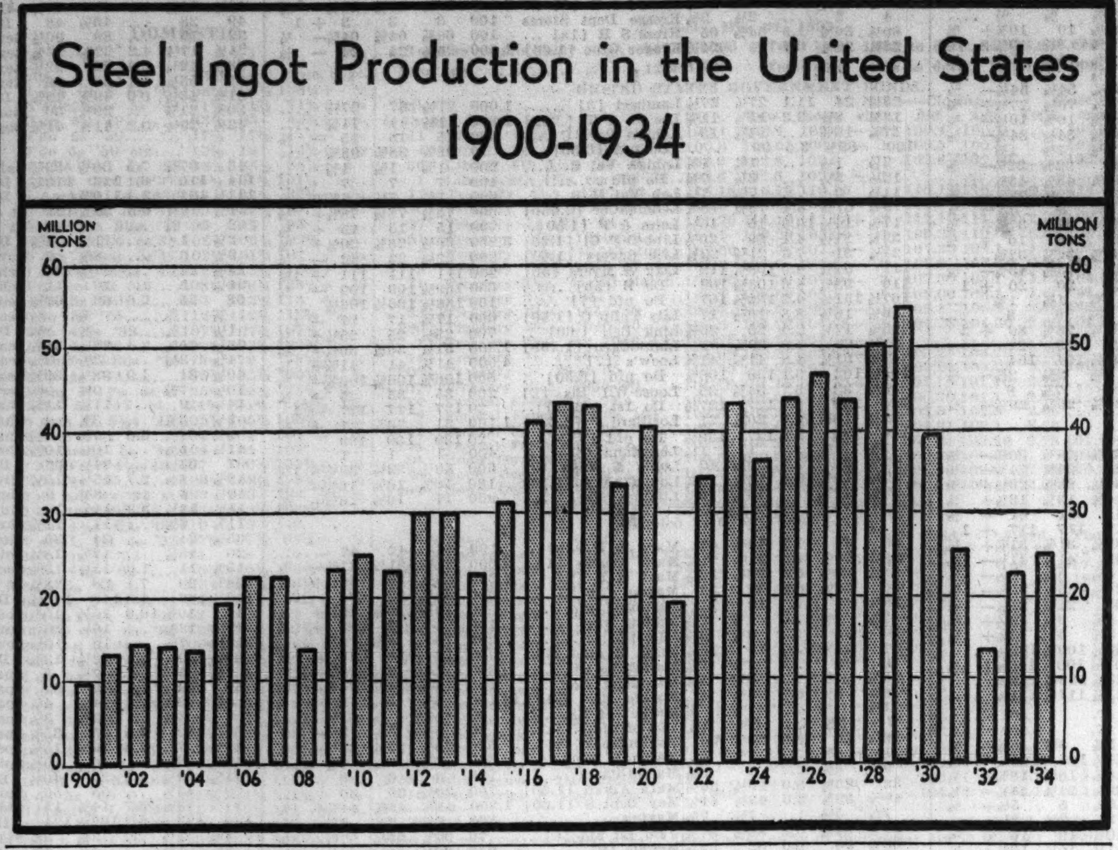

Bank Blames New Deal for Interest Cut

The First National Bank of Englewood, headed by J. H. [100 Per Cent] Nichols, last night announced a reduction from 2 to 1 per cent on interest paid on savings accounts, effective July 1. At the same time it became definite that other Chicago banks will permit their rates to remain at 2 per cent for at least another six months.

In a letter to depositors, Nichols laid the entire blame for the rate reduction on the Roosevelt administration which, he said, has driven interest rates downward to the point where a bank is unable to invest its funds profitably. He also chided loop bankers for not facing the situation, and predicted that "they will come trailing along" Jan. 1 with a cut to $1\frac{1}{2}$ per cent. If this doesn't work they will be at 1 per cent in another year, he said.

Asserts Cut Is Necessary.

Nichols emphasized to depositors that the reduction is being made as a practical necessity for their protection, and guaranteed no increases in employés' salaries or stockholders' dividends until after the present rate is restored.

"By holding your deposits in cash and government securities," the letter said, "we have resorted to what might be called the last port in a storm. To continue such a policy necessitates reducing your interest.

"This is your money, and it is you we are attempting to protect against the onslaught of an administration apparently bent on forcing wildcat banking down the throat of every sound bank in the country.

"In the light of present political refinancing of government securities into ever lowering yield, the original offerings would appear to have been mere bait, just a come-on to get a hold on the people's money.

"Chisels Investing Public."

"Such a policy, chisels the investing public out of a fair return, forces all conservative banks to reduce interest rates or resort to the speculative type of investment that but a few years ago closed thousands of our banking institutions, and glorifies the road to a complete political confiscation of independent banking.

"Where, in the brass knuckles, crack-em-down air mail tactics of Roosevelt, the executive, can there be found one trace of the sound American principles and solemn promises effervescing from Roosevelt, the candidate?

"When confidence has again been merited, the unprecedented billions now molding in bank deposits and overstuffed safety deposit boxes will, quite naturally and without pressure, flow back into productive channels, thereby providing a safe and profitable outlet for your funds."

HULL AND SOVIET ENVOY RESUME TRADE PACT TALK

Washington, D. C., May 24.—[Special.]—Continuing his reciprocal trade program in the face of attack, Secretary Hull held an hour's exploratory conversation today with Alexander Troyanovsky, the Russian ambassador, looking to a possible trade understanding or agreement with the soviet government. At the same time he expressed confidence that trade agreements would soon be in ffect with Brazil and Colombia.

He did not comment on new criticisms of his program, made in St. Louis by George N. Peek, the President's adviser on foreign trade, but like expressions recently were met by Mr. Hull with an assertion that no change was being made in his plans nor was in contemplation.

The conversations now proceeding, it was said, do not concern the debt impasse, but only general trade questions. As a result of the collapse of the debt negotiations we have refused to extend governmental credits to Russia through the export-import bank to facilitate trade, while Russia is barred under the Johnson resolution from floating loans in this country.

Marmon Motor Company Reorganization Requested

Indianapolis, Ind., May 24.—[Special.]—A petition to reorganize the Marmon Motor Car company under the amended bankruptcy act will be heard in federal court here Monday. Judge Joseph T. Markey of County Superior court, in whose court the receivership is being liquidated, said that he would favor the reorganization plan and would coöperate with the committee planning reorganization.

TAKE BACK LOUISIANA, U. S. WILL CANCEL DEBT, 'PROPOSAL' TO FRANCE

Scarborough-on-Hudson, N. Y., May 24.—[Special.]—New York's harassed bond salesmen came out of the dark canyons of Wall street today and spent the day frolicking on the broad, sunny lawns of Sleepy Hollow Country club, where members of the Bond Club of New York held their annual field day and jamboree.

As a part of the program the 11th annual edition of "The Bawl Street Journal" was distributed. One of its articles contained a "letter" from Franklin D. Roosevelt to Premier Flandin of France, saying that the United States will cancel the French debt if France will take back Louisiana.

"Take back the Louisiana Purchase and we'll forgive you everything, including the war debt," the "letter" said. "What would be a greater token of our continuing friendship and our desire to share the wealth with other nations than to return it to you, whence it sprun."

Another "news" item reported that Postmaster General Farley and his aids have sold five baby bonds which are to be named instead of numbered.

Of the "advertisements," McReynolds & Co. of Washington announced the closing of its offices on July 4th on account of the death of the constitution. In other "ads" J. P. Morgan & Co. offer for sale yachts, miniatures, old masters and real estate; Kuhn, Loeb & Co. have a special offering list for dog lovers, and the City Bank-Farmers Trust company states: "If you have money to invest, see us; if you want to borrow, we will tell you where to go."

CHICAGO "FED" TAKES NO ACTION TO CUT ITS RATE

The Chicago Federal Reserve bank board yesterday failed to join the latest wave of further lowering discount rates which has hit the Dallas, Richmond, Kansas City, Minneapolis, and Cleveland reserve districts within the last month. The Chicago district rate remains at 2 per cent, equal to its all-time low, and the same as all except the New York and Cleveland districts, where $1\frac{1}{2}$ per cent prevails.

At the same time it became certain that Chicago banks intend to take no action toward lowering the present 2 per cent return being paid on savings accounts. Notices of a July 1 change for the last six months of the year must be given thirty days in advance. Furthermore, no action would be taken without a vote of the Chicago Clearing House association, which requires a week's notice for a meeting. That period elapsed yesterday.

The reserve board's inaction on the rediscount rate was based on the view that the lowering to $1\frac{1}{2}$ per cent would not result in increasing rediscounts, with the demand for money as lacking as it is today.

It is known, however, that the board had in mind no opposition to easy money advocates in the administration. It has no desire to provide ammunition to those who have for some time regarded the local group as reactionary. Accordingly, it is generally admitted the board will acquiesce quickly if any request comes from Washington for a lower rate.

Any action here is regarded as likely to be timed with New York action, since the Chicago rate usually has been one-half of 1 per cent above that in New York, as is now the case.

SEN. COPELAND SUED FOR $6,000 AND ACCOUNTING

New York, May 24.—(AP)—Senator Royal S. Copeland of New York was sued in Supreme court today with eight other former officers and directors of the Knickerbocker Discount corporation by Kathleeen Fuqua, on behalf of stockholders.

The action charged mismanagement of the corporation, which became insolvent in March, 1927, and seeks an accounting. It also asks that each of the defendants be directed to pay $6,000 to the company, allegedly due on purchases of its stock.

Senator Copeland was described as the former president of the discount corporation.

Export Groups Seek Ways to Boost Foreign Trade

Members of the Export Managers' Club of Chicago and the foreign credits division of the Chicago Association of Credit Men will hold a joint meeting in the Electric club Tuesday night to consider plans for increasing export business of Chicago and the central west. Frank R. Eldridge of the federal bureau of foreign and domestic commerce will report on government plans.

Iowa Tax Shuts Standard Oil's Retail Stations

The Standard Oil Company of Indiana will withdraw from the retail service station business in Iowa by June 30 because of the state's new chain store tax, the company announced last night. Because of the drastic character of the tax law recently enacted the company is already at work leasing its 350 company owned stations to individuals, it was announced. Persons operating only one station are not subject to the tax.

In addition, 500 stations which have been leased by the company from other owners and are being operated by company agents will also be turned back to the owners, who will either operate them as individuals or lease them to individual dealers.

Standard will operate its bulk stations as before, as its business is largely wholesale.

Affects 800 Employés.

"Because of being forced out of service station operation the company will have to drop from its pay roll some 800 employés at present operating owned stations, and make some reductions in its administrative office forces," the statement said. "To as great an extent as feasible present managers of stations will be offered the opportunity to lease the stations and operate them as dealers. An effort will be made to induce lessees to retain present helpers.

"Notices are now being sent to employés to inform them of the regret with which the company is obliged to terminate their status and their participation in its annuity plan, death benefits plan, stock purchase plan, and other plans whose benefits are legally available only to those who have status as employés."

Pay Graduated Tax.

Under the new Iowa tax oil companies operating chain stations are required to pay an occupational tax graduated according to the number of stations, and a gross revenue levy. The law becomes effective July 1.

What action other oil companies will take could not be learned, but it is expected some will follow Standard's lead, particularly those with many stations.

One oil official declared here yesterday that the new tax amounts to practical confiscation, as the greater the number of outlets and amount of gross earnings the higher the percentage of tax.

WHEELER DENIES RAILROADING BILL TO RULE UTILITIES

Washington, D. C., May 24.—(AP)—The complaint of Senator Hastings [Rep., Del.] that the bill to abolish public utility holding companies had been forced through the committee without allowing members an opportunity to study it drew a retort in the senate today from Chairman Wheeler [Dem., Mont.] of the interstate commerce committee.

Wheeler asserted the minority report submitted by Hastings was "filled with implications that lead to the belief there was something wrong." Hastings declared in his minority report, signed by three other Republican members of the committee, that the revised draft of the bill had been placed in their hands only a few minutes before they were asked to report it out.

Conceding his "assistants" had written the majority report "under my direction," Wheeler said:

"The whole intimation in the minority report was that the majority report was railroaded through the committee. Nothing is further from the fact. The bill was given a more thorough hearing than almost any other measure in my recollection."

Wheeler announced he would call up the bill for senate consideration immediately after disposal of the AAA amendments now before that branch.

BORG-WARNER CO. TO RETIRE PART OF SENIOR STOCK

Retirement of 7,800 shares of $100 par preferred stock on Aug. 31, was ordered yesterday by directors of the Borg-Warner corporation. The stock to be retired will be drawn by lot as of June 14, and will be redeemed at $107.50 a share.

This action will cut the outstanding preferred stock to 25,000 shares with a par value of $2,500,000.

At the same time the board declared regular quarterly dividends of $1.75 a share on the preferred and $37\frac{1}{2}$ cents on the common stocks, payable Aug. 31, to shareholders of record June 14.

STOCKS START STRONG, REACT ON PROFIT SALES

Motor Group Weak; Rails Gain.

[Chicago Tribune Press Service.]

New York, May 24.—Belief that the last word has not been spoken on the bonus kept the stock market on a nearly even keel today despite the setback to inflationary hopes administered by the senate's action in upholding the presidential veto yesterday. Trading volume continued well above the million-share mark.

The market started in impressive fashion and gains by the end of the first hour had run as high as 3 points in some of the fast movers of the list. After the turn of the day, however, week-end profit taking began to make itself felt and the whole list turned irregularly downward. Closing prices showed gains and losses about evenly divided.

Motors Move Lower.

The motors came in for some especially persistent selling, Chrysler being battered more than a point below its previous close. Railroad issues made one of the best group showings of the lot, thanks to the improved condition of their April earning statements due to the dropping of the pension reserve and the higher freight rates and expectations that the President will deliver his transportation message at an early date, now that the bonus question is at least temporarily off his list. Union Pacific, Atchison, New York Central, and others finished from a fraction to more than a point higher despite the realizing sales which had reduced early gains almost as much as 50 per cent in some instances.

The oils came in for some further play. Standard Oil of California advanced to a new high price. Amerada forged ahead a point in the early dealings, but had to surrender its newly won ground eventually, and Standard of New Jersey, after touching the 50 level anew, also eased slightly. Another recent favorite to yield fractionally was Shell Union.

Active Miscellaneous Issues.

Miscellaneous issues to attract attention were Transamerica, General Realty, and Marine Midland. Natomas made its opening on a large turnover at the best price of the year. American Encaustic Tiling was again active and heavy.

Some of the utilities improved, among them being Consolidated Gas, which responded to publication of its rate cuts with a rise of a point. Most of this was given up before the finish, however. American Telephone was higher in the forenoon, but the closing sale left it at its previous level.

Dealings around midday were enlivened for a time by brisk turnover in shipbuilding issues. New York Shipbuilding preferred closed 2 points higher.

Steels made a little belated capital out of the favorable things said in their behalf at yesterday's meeting of the industry's leaders. U. S. Steel was a major fraction higher at the close.

Metal stocks drifted with the tide. Homestake dropped 5 points and U. S. Smelting half as many.

TRANSAMERICA'S EFFORT TO BUY BANK IS FAILURE

San Francisco, Cal., May 24.—[Special.]—John M. Grant, president of Transamerica corporation, today confirmed the report that his company had been dickering with Floyd B. Odlum, president of Atlas corporation, for purchase of the American Trust company of this city, and said that negotiations had terminated without completing the deal.

"A month ago," said Grant, "Odlum and I met at Palm Springs, Cal., to discuss the possibility of the acquisition. Negotiations were continued until this morning when it was decided further conversations would be unavailing, as cash value of stock could not be agreed on."

No Deal, Says Odlum.

New York, May 24.—[Special.]—Floyd B. Odlum, president of Atlas corporation, which controls American Trust company, San Francisco, today denied that the American Trust company will be sold to Transamerica. Sale is not contemplated at present, although there have been some discussions at different times with Transamerica and other interests, he said.

STANDARD BANK REPORT FORMS TO BE ADOPTED

Washington, D. C., May 24.—[Special.]—Assurances that there will be a general standardization of forms of report for all banks connected with the Federal Deposit Insurance corporation were given today following a conference of banking authorities.

For the first time every division of the banking structure of the country "got together" and reached an agreement as to standardization of reports, particularly on those filed following bank calls.

A permanent standardization organization was formed, with H. B. Wells of Indianapolis as chairman and Montimer J. Fox Jr. of the FDIC as secretary.

The FDIC has in its membership all national and state member banks of the reserve system, a majority of the state nonmember banks, and a few mutual savings institutions.

Trade in Tallow Futures Arranged in N. Y. Market

New York, May 24.—(AP)—The board of managers of the New York Produce exchange has approved rules to govern futures trading in tallow on the exchange. The unit of trading will be a tank car load of 60,000 pounds. No date has yet been fixed for the inauguration of dealings.

Answer to Commuters' Prayer Found in Light, Faster Trains

BY HOWARD WOOD.

Long suffering commuters who for years have been crawling to work in slow trains drawn by smoky teakettle locomotives are being given a taste of what suburban travel of the future may be in a current experiment of the Burlington railroad in running one of its air conditioned, streamlined Zephyrs on a daily round trip to Aurora.

At the same time the railroad itself is suddenly discovering the tremendous sales appeal and merchandising possibilities of modern suburban service.

Beginning June 2, the Burlington will use both of its new Zephyrs in the Chicago-Twin Cities service, inaugurating a double round trip daily schedule. In the meantime it is obtaining revenue from the second Zephyr by carrying passengers on daily joyrides to Aurora and back.

* *

Each trip the train is filled to capacity with people who make the journey for the fun of it. So popular is the scheme that space has already been completely sold out for the rest of the month.

Aurora and back in an hour, with twenty minutes for turning the train around and stopping at the Aurora station, is the daily schedule.

The Zephyr leaves the Union station at 11 o'clock, daylight saving time, idles along to the turn at Canal and 16th streets, and then stretches out for a 9 minute run to Cicero. Rolling through Cicero well over a mile a minute, it passes Berwyn the 11th minute, Riverside the 12th, La Grange the 14th, and Hinsdale the 16th.

Then, through the less densely settled country west of Hinsdale, it gains speed and shoots through Downers Grove, twenty miles out from the Union station, in 19 minutes.

* *

Beyond Downers Grove there are some broad curves, but the train takes them in stride with little sidesway. Passengers are able to walk comfortably down the ailes. Windows are sealed, but the air is kept cool and fresh by the air conditioning equipment. Seats, unlike the stony benches on suburban trains, are comfortable and restful.

Past Naperville, forty minutes from Chicago on fastest presently scheduled trains, the 24th minute, the Zephyr adds more speed, flirting with the hundred mile per hour mark on the instrument board, covering six miles in less than four minutes. At the end of a half hour it arrives at the outskirts of Aurora, whose station is forty miles from Chicago.

Here there is a twenty minute delay for a turnaround on a "Y" in the freight yards, for the Zephyr, unlike standar dtrains, has a head and a tail.

* *

At the station platform nobody gets off to stretch tired muscles. Passengers remain on the train for the half hour trip back to the loop. Near Naperville the streamlined train, traveling on the middle track, passes an eastbound standard commuters' train so swiftly that the old-timer appears to be standing still. Yet there is no appreciable feeling of undue speed on the part of the passengers, some of whom are busy getting the conductor's autograph on their ticket stubs.

These trips are showmanship and advertising, but they demonstrate effectively the vast possibilities of fleet lightweight trains in suburban service. As the Zephyr scoots through the western suburbs pedestrians and motorists stop to gaze at something new in suburban transportation.

* *

And the passenger wonders how long it will be before the railroads begin to tap this potential demand foı twentieth century service, bringing the great suburban areas twice as close to the loop.

In the east the New York, New Haven and Hartford railroad has solved the problem of the time wasting turn around at the end of the line in its new streamlined "Comet," which has a head at each end, like a trolley car, the engineer merely changing ends when the train is ready for the return trip. The "Comet" covers the 44 miles between Boston and Providence in 44 minutes.

Hiawatha Runs 108 Miles an Hour on Trial

BY PHILIP HAMPSON.

Members of the Trafic club of Chicago yesterday tried out the Milwaukee road's new streamlined train, the Hiawatha, in a trip to Milwaukee in which a speed of 106 to 108 miles an hour was maintained for twenty miles between Deerfield and Mayfair on the return journey. The highest speed reached on the northbound trip was 103 miles on hour near Oakwood, Wis.

About 250 members of the Trafic club and Milwaukee road officials were on the Hiawatha as it pulled out of Chicago at 11:30 a. m. Arrival at Milwaukee was at 12:39 p. m., 69 minutes for the run. After luncheon as guests of the Trafic club of Milwaukee the party left the Wisconsin city at 3:30 p. m. and arrived in Chicago in just under the 69 minutes. The average speed on both trips was slightly less than 74 miles on hour.

Challenge to Diesel Power.

The Hiawatha was drawn by a streamlined oil burning steam locomotive, which was offered by its builders, the American Locomotive company, as a challenge to Diesel electric power. Yesterday the train pulled seven of the Milwaukee's new streamlined cars, but when it goes into service next Wednesday between Chicago and St. Paul-Minneapolis it will haul six cars.

Riding on roller bearings, the train started with a barely perceptible movement, picked up speed easily and quickly, and slackened up without any unpleasant sensation to passengers. President Henry A. Scandrett of the Milwaukee road said he was pleased with riding qualities of the new train.

Speaking at the Milwaukee luncheon, Norman C. Naylor, vice president of the American Locomotive company, discussed the high speeds which the public is demanding.

Supports Steam Locomotive.

"We are prepared to build steam, Diesel-electric, or all electric locomotives," Naylor said. "However, we still believe that steam is well suited to the highest traditions of railroading for comfort and safety at high speeds. We have five reasons for supporting the steam locomotive:

"It can provide most easily and most economically all the speed a railroad can use, it furnishes the required horse power at one-fourth the required investment of other forms of power, its flexibility permits the adding or taking off of cars, and it makes it possible for railroads to use their present standard equipment.

"In the Hiawatha steam locomotives again mark the beginning of a new era in passenger train operation."

Scandrett said he hoped that the new high speed of the railroads will result in their regaining some of their lost business and in obtaining new business. He asserted that the Milwaukee is not engaging in any speed wars with other railroads.

The Hiawatha will be on exhibition tomorrow at the Union station from 10 a. m. to 8 p. m.

Skilled Workers Leave Today for Jobs in Sweden

A special train carrying 150 passengers who will sail for Sweden on the Gripsholm of the Swedish-American line, will leave Chicago today over the Grand Trunk railway. The group is composed largely of skilled workers and their families, who have been attracted to Sweden because of a demand for artisans.

E. I. DU PONT DE NEMOURS & CO.
Wilmington, Delaware, May 20, 1935.
The Board of Directors has this day declared a dividend of $0.65 per share on the outstanding $20 par value common stock of this Company, payable June 15, 1935, to stockholders of record at the close of business on May 29, 1935; also dividend of $1.50 a share on the outstanding debenture stock of this Company, payable on July 25, 1935, to stockholders of record at the close of business on July 10, 1935.
W. F. RASKOB, Secretary.

DRAFT PROPOSAL TO REORGANIZE MILWAUKEE LINE

Officers, Bondholders Start Conferences.

Tentative proposals for reorganization of the Chicago, Milwaukee, St. Paul and Pacific railroad were submitted Thursday to a group of eighteen large institutional bond holders, it was disclosed yesterday by W. W. K. Sparrow, vice president.

Under the plan the company proposes that general mortgage liens, of which about $138,000,000 principal amount are outstanding, retain their mortgage status but that holders agree to accept two-thirds interest as a fixed amount for five years and the remaining third contingent on earnings. At the end of the period all interest would be fixed.

Maturities of equipment trust certificates would be spread out, paying 20 per cent on maturity and 20 per cent annually for four years thereafter.

Terre Haute Bonds Undisturbed.

Bonds of the Terre Haute and Southeastern railroad, which is leased by the Milwaukee, would be undisturbed, enjoying immunity from readjustment as was the case in the 1927 reorganization of the road. Sparrow said it is quite likely that when the plan is presented for court approval earnings of the Terre Haute may be ordered segregated to care for obligations of that line.

While he declined to discuss proposals concerning the position of preferred or common stocks, it was said elsewhere that new common shares would be exchanged for both present classes at the rate of one new common share for each old preferred share and one new common share for three old common shares. Par value of the preferred stock would be trimmed from $100 to $25.

Other Exchanges Proposed.

Adjustment bonds and back interest would be exchanged for new preferred stock, which would share in assets and dividends up to 5 per cent, after which the new common stock would participate on a per share basis.

Sparrow said all proposals thus far are tentative and merely represent a focal point upon which to base discussions. He expects many changes to be made before consummation but said the reaction at Thursday's meeting was favorable and that the road feels it is making definite progress. Officials will meet with the security group again in ten days.

Whether RFC representatives were present at the discussions was not disclosed but it is said the Milwaukee management expects to hold conferences shortly with the governmental lending agency.

If the plan is favorably received by large security holders, efforts will be made to secure from the RFC a loan og $7,000,000 to provide working capital for the revised set-up. The road now owes the RFC $18,000,000.

East St. Louis Zinc Price Is Increased $1 Per Ton

New York, May 24.—(AP)—The American Smelting and Refining company was today quoting zinc at 4.30 cents a pound, East St. Louis. This is an advance of $1 a ton over the previously quoted level.

Radio Corporation of America RCA
"A" Preferred Dividend
Notice is hereby given that the following dividend has been declared by the board of directors:
On the outstanding shares of the "A" preferred stock (including shares of "A" preferred stock represented by outstanding unexchanged certificates of original preferred stock—10 of such unexchanged shares being equal to one share of "A" preferred stock) a dividend of one and three-quarters per cent ($1\frac{3}{4}$%) for the second quarter of the year 1935, amounting to $87\frac{1}{2}$ cents per share, payable on July 1, 1935, to holders of record of said stock at the close of business on the fifth day of June, 1935.
The stock transfer books will not be closed. Dividend checks will be mailed.
GEORGE S. DE SOUSA,
Treasurer.
Dated May 25th, 1935.

CAPITAL RACES FROM FRANCE IN MONEY TURMOIL

Pound Climbs About $4\frac{1}{2}$ Cents.

New York, May 24.—[Special.]—The mounting monetary difficulties in France today brought further large withdrawals of gold for shipment here, an accelerated rise in sterling, and a fall in the discount on forward francs to 25 points, equal on an annual basis to more than 15 per cent.

The engagement of an additional $25,000,000 of gold, $12,000,000 late on Thursday and $13,000,000 today, was reported. This made a total of $153,000,000 of gold taken from France for shipment to this country since May 8. Since April 5, $301,000,000 of gold has been taken abroad, chiefly from France and Holland, for shipment here.

Franc Moves Lower.

The large engagements of gold did not prevent the franc from falling in the spot market. It dropped as low as $6.58\frac{1}{8}$ cents and closed at $6.58\frac{1}{4}$ cents, off $\frac{1}{2}$ point on the day. At the closing price of the franc the dollar was worth $1.0079 in terms of the new parity and 59.53 cents in terms of the old par.

While these gold transactions reflected the flow of funds from France to the United States, the even larger flight of capital to England was revealed in an advance of the pound sterling to $4.97, a gain of 4.42 cents. Since May 8, the pound has advanced about 13 cents under pressure of the flight of funds from Paris to London.

The heavy discount at which contracts for delivery of francs ninety days hence were quoted today, emphasized the alarm with which the future of the currency is being viewed. This was the widest discount for forward francs in recent years. It meant that speculators, playing for the devaluation of the French currency, were selling future contracts in the exchange at so wide a discount that they would not begin to profit unless the franc fell more than 15 per cent below its parity. A similar wide discount developed in the belga prior to its devaluation.

Other Discounts Broaden.

Discounts on forward contracts in Netherlands guilders and Swiss francs also broadened, the former to 160 points and the latter to 165 points below the spot rates. Guilders declined 5 points to 67.55 cents, which is below the point at which gold can be shipped here from Holland and Swiss francs fell 4 points to 32.29 cents. The belga rose 6 points above its new parity, the rise reflecting the movement of funds from France to Belgium on the theory that that currency having already been devalued is relatively safe.

There was little change in silver prices in the world markets today. Quotations rose slightly in New York and declined moderately in London, The Montreal market was closed.

Foreign bar silver for commercial use advanced an eighth of a cent to $76\frac{1}{8}$ cents an ounce here while the official treasury price was unchanged at 77.57 cents. Spot silver dropped an eighth of a penny to $27\frac{1}{2}$ pence an ounce in London.

Situation in France.

[Copyright: 1935: By the New York Times.]

PARIS, May 24.—A day of feverish financial and political activity has left the government's situation just as serious as it was financially, but somewhat improved politically.

The chances of Premier Pierre-Etienne Flandin for getting parliament's consent to the exercise of full powers by his government in straightening out the country's financial mess were improved considerably. After a long conference this morning between Flandin and former Premier Edouard Herriot it was announced that the premier had the full support of those radical socialists for whom Herriot speaks.

Flandin can also count on a majority of the right-wing parties, although the group headed by former Premier Andre Tardieu may vote against him. It is the whole left that is in doubt.

Question of Leadership.

An analysis of the objections to the government's demands shows that the opposition is not to the grant of full powers. As it is recognized that drastic financial administrative reforms must take place, no matter who is premier. The quarrel, politically speaking, is over whether those powers shall be granted to Flandin or whether some more popular premier could be chosen to exercise them.

It is the flight of capital that, despite official charges of an international speculative attack, really accounts for the Bank of France's gold losses.

Inquiries in many banking sources today confirmed these charges of international speculation, but it was pointed out that playing the franc short was one thing and the flight of French capital another. There is a heavy short account against the franc, it is true, but that is slowing down as the money market tightens and doubtless will be rendered ineffective when the Bank of France makes money so dear that speculators will be discouraged.

Commodity
Orders in all principal markets
James E. Bennett & Co.
GRAIN COTTON STOCKS
EGGS BUTTER SUGAR
MEMBERS
ALL PRINCIPAL COMMODITY EXCHANGES
Chicago Board of Trade—New York Stock Exchange
332 So. La Salle St. Tel. Wabash 2740

PROPOSALS will be received by the Bureau of Supplies and Accounts, Navy Department, Washington, D. C., until 10 o'clock a. m., May 28, 1935, for furnishing cutting nippers and machinists' vises to the Naval Training Station, Great Lakes, Ill., etc. Apply for proposals to the Supply Officer, Naval Training Station, Great Lakes, Ill., or to the Bureau of Supplies and Accounts. C. J. PEOPLES, Paymaster General of the Navy.

SEC RESUMES UPTON QUIZ ON 'BUCKET' CHARGE

Code Instalment Rule Violation Alleged.

The securities and exchange commission resumed hearings yesterday in its investigation of Howard C. Upton & Co., brokerage house at 100 North La Salle street, on charges of "bucket shop" and "sell and switch" operations. Out of state customers of the firm, which also is alleged to have done high pressure telephone selling, will be called as witnesses Monday when the hearings continue in the local SEC offices at 231 South La Salle.

H. R. Rogers, SEC attorney, who is alleging that Upton conducted an instalment payment business, read sections of the investment bankers' code forbidding such a practice unless the broker had in his possession or control the shares contracted for. Though the firm did not possess the various stocks sold, Upton contended that it was complying because it was doing business on the basis of cash deposits, with balances due in 60 days. He admitted, however, that various extensions were granted.

Makes Bucketing Charge.

Mark A. Dunham, SEC investigator, made the bucketing charge in the course of cross-examination by Albert Sabath, attorney for Upton. He said that $41,037 was paid in by customers on debit balances of $92,223 against them, but that most of it was not used to execute orders or obtain options on the stock contracted for by customers. Only $8,845 of that amount remained in quick assets on May 13, he testified, contending that customers are entitled to an accounting.

Attorney Sabath complained frequently of Dunham's "insistence on getting the word bucketing into the record" and asked direct answers to questions. He also declared conclusions of SEC witnesses were personal opinions, conclusions, or deductions.

Dunham admitted the company was technically solvent if it could collect all debit balances of customers and would have $10,000 surplus. If the accounts are uncollectable, then the company is "in the water," he said.

"Switching" Is Alleged.

Anthony L. Godie, accountant investigator for the SEC and formerly office manager of the stock firms of A. O. Slaughter, Anderson & Fox, and of Morrill, Clarke & Rich, said an examination disclosed a "sell and switch method of handling customers." Attorney Sabath attempted to gain an admission from Godie that individuals usually sold stocks and switched to others, but Godie contended he had never known definitly of a firm whose accounts generally showed such a tendency.

His testimony showed that switching occurred on the same dates in several "typical accounts" and always to the same stocks. The trends were from General Bronze to Apex-Utah, and then from Apex-Utah to Stutz.

CORPORATION EARNINGS

QUARTER ENDED MARCH 31.

	1935.	1934.
United Aircraft	$ 75,516	....
Mich Pub Serv	14,948	$9,303
Okla Pr & Wat	5,000	3,167
Pitt Screw	*83,218	69,350
Ritter Dental	*57,937	*96,926
Southwest Lt & Pr	66,884	92,115
Barnsdall	*337,839	119,368

YEAR ENDED DEC. 31.

	1934.	1933.
Bush Terminals	$ 94,866	$170,899

FOUR MONTHS ENDED APRIL 30.

	1934.	1933.
Am Haw S S	$ *312,610	$*166,388
McKesson & Robb	†42,495,129	†42,816,780
Plymouth Oil	321,553	359,828
Un R & E Balt	231,691	181,437

SIX MONTHS ENDED MARCH 31.

Burco, Inc	$ 18,235	$16,782

NINE MONTHS ENDED APRIL 30.

Utd El Coal	$ 46,905	$*25,445

YEAR ENDED APRIL 30.

Car P & L	$ 1,459,824	$1,158,171
K C Pr & Lt	3,389,980	3,262,616
Penn P & L	8,678,925	9,286,529

*Net loss. †Sales.

OPERATING INCOME FOR APRIL.

Southern Pacific	$1,270,194	$ 827,328
Illinois Central	1,165,215	1,161,069

WHEAT IN U. S. FUNDS

Wheat prices per bushel in leading markets yesterday reduced to United States funds at rates of exchange when they closed:

	Friday.	Thursday.
Chicago, July	$ .88½	$ .90⅝
Winnipeg, July	....	.87¼
Liverpool, July	.78	.78¼
*Do, Argentine	.80⅛	.78⅞
*Do, No. 1 Manitoba	1.06⅝	1.07¼
*Do, French	.73⅞	.73⅞
*Do, Australian	.82	.80⅜
Rotterdam, May	.68	.68
Buenos Aires, June	.60⅝	.60½
Do, August	.61½	.61⅝

*Cash price.

WHAT STOCKS DID

TRIBUNE AVERAGES.

	High.	Low.	Close.	Net chge.
25 railroads	25.00	24.28	24.55	+.34
25 industrials	161.00	159.19	159.58	—.48
50 stocks	93.00	91.73	92.06	—.07

	High.	Low.	Close.
50 stocks one year ago	82.02	80.38	80.53
50 stocks two years ago	85.94	82.30	85.58

DOW-JONES AVERAGES.

	High	Low.	Close.	Net chge.
Industrials	117.41	115.91	116.17	—.64
Railroads	32.23	31.31	31.67	+.47
Utilities	19.52	19.16	19.28	+.09

ASSOCIATED PRESS AVERAGES.

	30 ind.	15 rail.	15 util.	60 stks.
Nt chg	—.3	+.4	+.2	....
Friday	59.3	22.1	28.5	42.3
Previous day	59.6	21.7	28.3	42.3
Month ago	55.9	22.2	27.0	40.2
Year ago	50.9	32.5	31.6	41.5
1935 high	59.6	27.6	29.0	42.5
1935 low	49.5	18.5	21.6	34.8
1934 high	61.4	43.0	40.6	51.4
1934 low	45.3	22.8	24.2	34.9
1932 low	17.5	8.7	23.9	16.9
1929 high	146.9	153.9	184.3	157.7
1921 low	51.6	95.3	61.8	61.8

ISSUES TRADED.

	Fri.	Thurs.
Advances	303	327
Declines	308	237
Unchanged	187	194
Total issues	798	758
New 1935 highs	63	79
New 1935 lows	4	2

FIELD SEEDS

Prices quoted for irregular country run lots, unless otherwire specified, per 100 lbs. Jobbers' prices to retail trade are higher. Red clover: Country run, $11.00@13.00; fancy, recleaned, $16.50; alsike, $17.00@19.00; Kansas, $16.00@16.75; Oklahoma, $13.50@14.00; Utah, $22.00; Idaho, $22.25. Sweet clover: Country run, $4.50@5.00; red top, 90 to 95 per cent purity, $8.00@9.00. Timothy seed: Country run, $11.75@13.75; recleaned, $15.75@16.25. Millet: Yellow $3.65@3.75; early fortune, $3.40@3.50; Hungarian, $4.00@4.25; Japanese, $4.50; sunflower, $1.90@2.25.

NEW YORK STOCK TRANSACTIONS

Friday, May 24, 1935.
Shares sold today..........1,179,260
Year ago..........535,470

Friday, May 24, 1935.
Total sales 1935 to date......96,335,368
Total sales 1934 to date......196,744,525

[The figures in brackets after name of stock are the present dividend rate.]

C

Prev. 1935 High.	Low.	Div. yld. pct.	Bid.	Asked.	Description, div. rate, $s—	Sales.	High.	Low.	Close.	Net chge.
63	45¾	...	58	58½	Case J I	1,300	59⅝	58	58¼	— ⅜
99¾	83½	4.1	95	98	Do pfd [4]	10	97	97	97	+ 1
49⅞	36½	2.6	48⅛	48½	Caterpil Tr [1.25b]	1,900	48⅝	47¾	48¼	+ ½
35⅝	19½	...	24	24⅝	Celanese	2,900	24	23¼	23⅜	— ⅝
4⅞	1⅞	...	4	4¼	Celotex	300	4¼	4	4¼	+ ¼
4¾	1¼	...	3¼	4	Do ctf	700	4	3⅞	4	....
29⅝	11¼	...	25⅝	26⅝	Do pfd	130	27	25⅝	25⅝	— 1¼
29	22¼	5.4	27⅜	28	Cent Aguir [1.50]	500	28½	28	28	— ⅛
12⅝	6½	...	7⅝	8½	Century Rib M	200	7½	7½	7½	— ⅛
63¾	38⅝	3.5	57¾	58⅝	Cerro de Pas [2]	4,200	59¼	57⅞	58¼	— ⅛
33¼	23	...	28	30½	Cert-teed 7% pfd	140	30½	30	30	— ⅛
45⅝	37⅛	6.4	43½	43⅝	Ches & Ohio [2.80]	2,600	44	43⅝	43¾	+ ¼
44⅞	36	7.0	42⅞	43½	Ches Corp [3]	200	43⅛	43⅛	43⅛	+ ⅛
5⅝	2⅝	...	3½	3⅝	Chi & N W	700	3⅝	3¼	3¼	....
10⅝	4⅛	...	6½	7	Do pfd	100	6⅝	6⅝	6⅝	+ ¼
4½	1⅝	...	1⅞	2⅛	Chi Gt W pfd	200	2	2	2	— ¼
21¼	20⅞	8.3	20⅞	21	Chi Mail O [1.75b]	400	21¼	21	21¼	+ ¼
3	¼	...	⅞	1	Chi M St P & P	300	1	1	1	+ ⅛
4¾	⅝	...	1½	1⅝	Do pfd	600	1⅝	1½	1½	....
8	4⅝	...	7⅝	7⅞	Chi Pneu T	900	8	7⅞	7⅞	....
34¼	20	...	32⅞	33	Do pfd	800	33½	33	33	— ⅜
2⅝	1	...	1⅛	1⅛	Chi R I & P	200	1¼	1¼	1¼	....
4	1½	...	1⅜	2⅛	Do 6% pfd	200	2⅛	2⅛	2⅛	+ ⅛
29¾	25½	7.4	27⅛	27¼	Chi Cot Oil [2]	100	26⅞	26⅞	26⅞	— ⅜
7½	3½	...	4	4⅝	Childs Co	100	4¼	4¼	4¼	+ ⅛
49⅝	31	2.7	47	47⅛	Chrysler [1.25b]	29,600	48⅜	46⅞	47	— 1¼
24⅞	20	8.0	24¼	24⅝	City Ice & F [2]	400	24⅞	24⅝	24⅝	— ⅛
100	87	6.6	98½	100	Do pfd [6.50b]	60	99	98	98	— 1
28½	23⅜	3.7	26	28	Cluett Pea [1]	100	27	27	27	....
209	161⅞	3.9	205	207	Coca-Cola [8]	200	206	205	205	— 2
18¼	15⅝	2.9	16¾	17	Colgate-Palm [.50]	400	17	17	17	....
15⅝	9	...	14½	14⅝	Coll & Aik	13,300	15½	14	14½	+ ½
88	69¾	8.0	85¼	88½	Do pfd [7]	140	88	86⅞	88	+ 1¼
19⅝	10¾	...	13¾	16⅝	Col & Sou	30	15	15	15	+ ¼
5½	½	...	1⅞	2	Col Fuel & Ir	600	2	1⅞	2	+ ⅛
28½	5	...	11	11¼	Do pfd	150	11¼	10½	11¼	+ ¾
7¾	3⅜	...	6⅝	6½	Col G & El	3,200	6½	6⅛	6⅜	+ ¼
68	35½	9.5	59	62⅜	Do A [6]	600	63⅜	62⅜	62⅜	— ½
63⅜	34½	1.7	59¾	60	Col Pict vtc [1a]	400	60⅛	59½	60½	....
89½	67	4.5	89	89⅞	Colum Carb [4]	1,400	89½	87⅝	89½	+ 1½
47⅝	39½	4.3	47½	47⅝	Coml Credit [2]	3,200	47⅝	47	47½	+ ½
59⅝	52½	5.5	55½	59⅜	Do A [3]	100	55½	55½	55½	— 4¼
118¼	109⅞	5.9	111⅜	111⅜	Do 1st pfd [6.50]	30	111⅜	111⅜	111⅜	+ ¼
32½	29	5.8	30½	30⅝	Do pfd [1.75]	10	30½	30½	30½	....
66¾	56¼	3.8	65½	66	Coml In Tr [2.50b]	2,300	66⅛	65⅝	65⅝	— ½
115½	111	5.3	113	114½	Do pfd [6h]	300	114	114	114	+ ½
23⅞	17⅝	4.1	20¾	20⅞	Coml Solv [.85b]	3,400	21⅛	20⅜	20⅜	....
1⅜	¾	...	1⅛	1¼	Comwlth & Sou	2,300	1¼	1⅛	1⅛	— ⅛
45½	29⅛	7.5	40½	41½	Do pfd [3g]	300	40½	40¼	40½	— ⅛
34⅞	27	4.7	34⅛	34¼	Congol-Na [1.60]	1,300	34½	34⅛	34⅛	— ⅛
42	23¾	13.2	32½	35	Conn R&L [4.50]	50	34	34	34	— 1
7½	3¼	...	3⅞	4	Con Film	100	4	4	4	....
22⅛	14½	...	14½	15	Do pfd [1.25k]	900	15	14½	14½	— ¾
24⅞	15⅞	4.6	22⅝	22¾	Con Gas [1]	12,900	23	22⅛	22⅜	+ ⅜
96¼	72¼	5.5	91½	92½	Do pfd [5]	700	93¾	92	92	....
2¼	1½	...	1⅞	2⅛	Con Laundries	100	2	2	2	....

I

Prev. 1935 High.	Low.	Div. yld. pct.	Bid.	Asked.	Description, div. rate, $s—	Sales.	High.	Low.	Close.	Net chge.
17¼	9½	...	11⅛	11⅛	Illinois Cent	2,800	11⅝	11	11⅛	+ ¼
57½	40	7.6	51	55¾	Do l l [4]	30	53	51	53	+ 2
33	23½	6.2	26½	27	Indust Ray [1.68]	1,300	27⅜	26½	27	+ ½
88	60½	2.4	85	87	Inger Rand [2]	200	85½	85	85	— 1½
64½	46¼	3.1	63¾	64⅛	Inland Stl [2]	400	64⅛	63½	64⅛	+ ⅜
4⅛	2½	...	3¾	3⅞	Inspirat Cop	100	3⅞	3⅞	3⅞	— ⅛
6	4	2.3	5¾	5⅞	Insuransh ctf [.14]	100	5⅞	5⅞	5⅞	+ ⅛
16⅛	8¾	...	12⅞	13	Interb Rap T	200	12⅞	12¾	12¾	+ ¼
3	1½	...	2⅝	2⅞	Intercon Rub	200	2⅞	2⅞	2⅞	— ⅛
7	4¼	...	5	5⅝	Interlake Ir	100	5¼	5¼	5¼	+ ⅛
5	2⅝	...	3¼	3½	Int Agricul	300	3⅜	3¼	3¼	....
184½	149¼	3.3	182	183¼	Int Bus Mach [6a]	100	183	183	183	— ⅛
6⅝	3⅝	4.0	5⅛	5¼	Int Carriers [.20]	300	5¼	5⅛	5⅛	+ ⅛
33	22⅞	0.8	29½	30	Int Cement [.25g]	1,900	30⅝	30	30	— ⅛
44½	34⅛	1.4	42½	43⅛	Int Harvest [.60]	4,400	44¼	43	43	— 1
152	135	4.7	148	149¼	Do pfd [7]	100	149¼	149¼	149¼	+ ¼
2⅞	1¼	...	1⅞	2	Int Hydro-El A	500	1⅜	1⅜	1⅜	— ⅛
29⅝	22¼	1.0	28⅞	29	Int Nick Can [.30g]	5,300	29¼	28⅞	29	— ⅛
130	125	5.6	125	126½	Do pfd [7]	100	125	125	125	— 1
3	1⅛	...	1¼	2	Int Pap & P A	100	1⅞	1⅞	1⅞	— ⅛
1⅜	⅝	...	¾	1	Do B	100	⅞	⅞	⅞	— ⅛
12	4½	...	8	8½	Do pfd	500	8¼	8	8¼	+ ¼
24½	21⅛	2.2	22½	23	IntPrint Ink [.50g]	100	22¾	22¾	22¾	— ⅝
105	98½	5.8	104½	105	Do 1st pfd [6]	10	104½	104½	104½	— ½
36¼	29	4.3	33⅜	35½	Int Salt [1.50]	100	35½	35½	35½	....
47	42¼	4.4	45⅝	46½	Int Shoe [2]	700	46½	46	46	....
75¼	60¼	6.3	63¼	64	Int Silver pfd [4]	10	64	64	64	....
9⅞	5⅝	...	8½	8¾	Int Tel & Tel	5,700	9	8⅝	8¾	+ ⅛
12⅜	8⅞	...	10¼	10½	Interst Dept Stre	800	10¼	10	10¼	+ ¼
10⅛	6⅛	2.0	9¾	10¼	Intertype [.20g]	1,300	10¼	9¾	9¾	....
36	28¾	1.7	28½	29¾	Island Crk C [.50g]	500	29½	28¾	28¾	— ¾

J

Prev. 1935 High.	Low.	Div. yld. pct.	Bid.	Asked.	Description, div. rate, $s—	Sales.	High.	Low.	Close.	Net chge.
59	49	5.2	57	58¾	Jewel Tea [3]	700	59	59¼	58¾	....
57⅞	37½	...	49½	50	Johns-Manville	1,400	50⅜	49½	49½	— ⅛
73	50	...	60	61¼	Jones & L Stl L pfd	400	61¾	60	60	— 1

K

Prev. 1935 High.	Low.	Div. yld. pct.	Bid.	Asked.	Description, div. rate, $s—	Sales.	High.	Low.	Close.	Net chge.
118	115¼	5.1	118	....	K C Pow pfd B [6]	20	118	118	118	....
8¾	3¾	...	5⅛	5⅝	Kas City Sou	400	5¼	5⅛	5⅛	....
20⅝	15⅝	1.2	20¼	20½	Kayser [J] [.25g]	1,200	20⅝	20¼	20¼	— ⅛
2⅝	⅝	...	1⅛	1¼	Kelly-Springfield	1,800	1⅜	1¼	1¼	....
16⅝	6	...	15	15⅞	Do pfd	3,800	16⅝	15½	16⅛	+ ¼
15	6	...	14⅛	14½	Kel-Hay Wh A	500	14½	14¼	14½	+ ⅛
13½	3¼	...	13⅜	13½	Do B	3,400	13½	12⅞	13⅜	+ ⅝
18¼	14	4.7	14⅞	15	Kelvinator [.70b]	2,300	15⅛	14⅞	14⅞	— ⅛
21¼	13¾	1.4	20¾	20⅞	Kennecott [.30g]	8,600	21	20½	20¾	— ⅛
17	10	0.7	16	17½	Kimberly-Cl [.125g]	100	17	17	17	+ ½

N

Prev. 1935 High.	Low.	Div. yld. pct.	Bid.	Asked.	Description, div. rate, $s—	Sales.	High.	Low.	Close.	Net chge.
19½	11	7.7	13	13⅛	Nash Mot [1]	1,600	13¼	13⅛	13⅛	— ⅛
7¼	4½	...	6½	6¾	Nat Acme	900	6⅞	6⅝	6⅝	— ⅛
8⅝	6¾	...	7¾	8	Nat Aviation	600	8⅛	8	8	....
30¼	22¼	6.4	25	25¼	Nat Biscuit [1.60]	7,100	25¾	25	25	— 1
151	141⅛	4.7	148¾	151	Do pfd [7]	100	150	150	150	....
18⅝	13½	3.3	15	15½	Nat Cash R [.50]	3,200	15½	15	15	— ½
17½	12⅞	8.0	15¼	15½	Nat Dairy P [1.20]	3,200	15½	15¼	15½	....
4⅝	1½	...	1¾	1⅞	Nat Dept Strs	300	1⅞	1⅞	1⅞	— ⅛
34⅝	17	...	22½	23½	Do 1st pfd	280	23⅜	22¾	22¾	— ¾
29¼	23⅜	7.4	26½	26⅝	Nat Distill [2]	10,100	27½	26½	26½	....
29	23⅛	8.7	23	23½	Nat En & Spg [2]	200	23½	23½	23½	....
175¼	145	2.9	172	178	Nat Lead [5]	200	175	174	175	— ¼
9	4⅞	10.0	8	8⅛	Nat Pw&Lt [.80]	1,200	8¼	7⅞	8	+ ⅛
50⅞	40⅜	2.5	50	50¼	Natl Stl [1.25b]	4,400	50⅞	49¾	50½	+ ⅞
18⅜	9	...	17¾	17⅞	Nat Supply	1,400	18⅛	17¾	18	+ ¼
71¾	36	...	71	71½	Do pfd	90	71¾	71	71¾	+ ¼
11⅜	8¼	6.0	9⅝	9¾	Nat Tea [.60]	100	9⅝	9⅝	9⅝	....
12⅝	11⅝	5.0	11⅝	11¾	Natomas Co [.60]	10,900	12⅜	11⅝	11⅝	....
53½	43½	3.0	53	53½	Newberry JJ [1.60]	200	53½	53¼	53¼	+ ½
8	4⅜	...	6¼	6¾	Newport Indust	100	6½	6½	6½	— ¼
28¼	18½	...	22½	22⅞	N Y Air Br	400	22⅞	22½	22½	+ ⅝
21⅜	12¼	...	16⅝	16⅝	N Y Central	9,700	17¼	16⅝	16½	+ ⅛
13	6	...	7¾	9	N Y Chi & St L	100	8½	8½	8½	+ ½
25	9⅞	...	14½	15¼	Do pfd	500	15	14¼	14⅞	+ ⅞
126	112	4.0	121	125	N Y & Harlem [5]	10	126	126	126	+ 1¼
8½	2⅞	...	4¾	5	N Y N H & H	1,200	5	4⅝	5	+ ⅜
14⅝	6	...	8⅛	8¾	Do pfd	800	8½	8	8⅜	+ ⅜
6	2⅝	...	3⅛	3⅜	N Y Ont & W	300	3¼	3¼	3¼	....
16⅛	6⅛	...	10½	10¾	N Y Shipbldg	1,800	10¾	10	10¾	+ ¼
87	70	9.2	74	76	Do pfd [7]	60	76	75	76	+ 2
97	80⅞	8.6	80⅛	81	NY Stm $7 pf [7]	120	82⅛	80⅞	81	— 1
43	30⅜	4.8	41⅜	42¼	Noranda Min [2e]	1,300	42¼	42	42¼	+ ⅜
175	158	5.8	174¼	175	Norf & W [10b]	300	175	174	175	+ 1½
4	2	...	3⅛	3¼	No Amer Aviat	1,100	3¼	3⅛	3¼	+ ⅛
15½	9	7.1	13½	13⅝	North Am [1]	4,200	13⅞	13½	13½	....
49¼	35½	6.4	46	47	Do pfd [3]	500	47½	47	47	+ 1¼
85	57	7.7	76	78⅞	No Am Ed pf [6]	100	78	78	78	— ½
21⅞	13⅛	...	17¼	17½	Northern Pac	4,700	18⅛	17	17½	+ ½
38½	35⅞	7.9	37½	38	Northwest Tel [3]	40	38	37⅞	38	+ ½
2¼	1¼	...	1½	1⅞	Norwalk T & R	100	1⅝	1⅝	1⅝	— ⅛

O

Prev. 1935 High.	Low.	Div. yld. pct.	Bid.	Asked.	Description, div. rate, $s—	Sales.	High.	Low.	Close.	Net chge.
14⅛	9¼	1.2	12⅞	13	Ohio Oil [.15g]	12,100	13⅜	12¾	13	— ½
4⅝	1⅞	...	2	2⅛	Oliver Farm	1,100	2⅛	2⅛	2⅛	....
5½	3⅜	...	3¾	3⅞	Omnibus	200	3⅞	3⅜	3⅜	— ⅛
20⅝	11⅛	3.2	18½	18⅞	Otis Elev [.60]	3,200	19⅝	18½	18½	— ⅛
121½	106	5.0	121	122	Do pfd [6]	30	121	121	121	....
7¼	4¼	...	6	6⅛	Otis Stl	4,100	6¼	5⅞	6	+ ¼
46	22¾	...	40	43½	Do pr pfd	200	43¼	43¼	43¼	+ ⅜
95½	80	4.2	94¼	95⅞	Owens Ill Gl [4]	400	95½	95	95	— ½

P

Prev. 1935 High.	Low.	Div. yld. pct.	Bid.	Asked.	Description, div. rate, $s—	Sales.	High.	Low.	Close.	Net chge.
20	13⅛	7.5	19¾	19⅞	Pac G & El [1.50]	1,500	19⅞	19¾	19¾	+ ⅛
30½	19	8.0	29¾	30¼	Pac Ltg [2.40]	1,200	30½	29⅝	30	+ ⅜
21	12⅝	...	16⅛	16½	Pac Mills	200	16⅝	16	16⅝	— ¼
96	70	6.3	95¾	97	Pac T & T [6]	90	96	96	96	+ 1
9½	7	...	9⅛	9¼	Pac West Oil	200	9⅜	9⅛	9⅛	— ⅛
5⅞	3½	...	3⅞	4	Packard Mot	3,600	4⅛	3⅞	4	....
4¼	2¼	...	3⅜	3½	Para Publix ctf	2,900	3½	3¼	3⅜	....
17¾	11	...	11	12¾	Park & Til	200	12⅞	12	12⅞	— ⅛
6	2¼	...	4⅞	5	Park Utah	5,000	5⅛	4⅞	4⅞	— ¼
1⅝	¾	...	1⅛	1¼	Parmelee Trans	100	1⅛	1⅛	1⅛	— ⅛
1½	½	...	⅝	¾	Pathe Exch	700	¾	⅝	⅝	— ⅛
17¼	8¼	...	8⅞	9	Do A	400	9¼	8⅞	9	— ½
15	8¼	...	14	14½	Patino Min	5,900	14¾	14⅛	14⅛	— ⅞
1⅜	1	...	1	1⅛	Peerless Corp	1,300	1⅛	1	1⅛	....
76½	64½	4.0	75½	76½	Penick & Ford [3]	200	76	76	76	....
74	57¼	2.9	70	70⅝	Penney J C [2]	800	70¼	69½	70¼	— ⅛
5½	3	...	4⅜	4½	Penn Dix Cem	700	4½	4⅜	4⅜	— ¼
27	18	...	26¼	27	Do pfd A	800	27	25¾	26¾	+ ½
25⅝	17¼	2.4	21⅛	21¼	Penn R R [.50g]	4,800	21⅞	21⅛	21⅛	+ ⅛
33½	17⅞	...	28⅝	29	Peoples GL&C	100	29½	29½	29½	+ 1⅜
18⅝	9¼	...	10½	12½	Pere Marq	100	12½	12½	12½	....
24½	13	...	18	20	Do pfd	100	18¾	18¾	18¾	+ ¾
32	16½	...	24	25¼	Do pr pfd	200	25	24¼	24¼	+ 1¼
11⅝	7⅝	...	11½	11⅝	Petro Corp	2,500	11⅝	11½	11½	....
20⅝	12⅜	1.2	19⅝	20	Phelps Dodge [.25g]	5,700	20¼	19⅝	19⅝	— ⅛
36	23	8.6	34	34⅞	Phila Co 6% pf [3]	300	35½	35	35	....
4⅞	1⅜	...	2¼	2⅜	Phila R C & I	300	2⅜	2¼	2¼	....
46¾	35¼	2.3	43¾	44	Philip Morris [1]	700	44⅛	43⅞	43⅞	— ⅛
11	5½	...	8¼	11	Phillips Jones	100	8	8	8	+ ½
23	13⅜	4.4	22⅛	22½	Phillips Pet [1]	5,700	22¾	22⅛	22⅛	— ⅝
⅝	¼	...	⅜	½	Pierce Oil	300	½	½	½	....
1⅛	¾	...	1	1⅛	Pierce Pet	500	1	1	1	....
35	31	4.7	33½	34⅝	Pills Flour [1.60]	200	34¼	34	34	— ¾
10½	7	...	7⅞	8	Pitt Coal	100	8	8	8	+ ⅛
9	5½	...	6⅜	6⅞	Pitt Scr & B	2,000	7	6⅝	6¾	— ¼
35	22½	...	26	27	Pitt Stl pfd	80	27	27	27	+ 1
2½	1¼	...	1½	2	Pitt United	500	1⅜	1¼	1½	....
37½	24½	...	31	32	Do pfd	30	32	31¼	32	+ 2
11⅝	6½	...	9¾	9⅞	Plymouth Oil	1,700	9⅞	9⅜	9⅝	....
11½	6⅛	...	7¼	7⅝	Poor & Co B	400	7⅝	7½	7½	....
4⅜	1⅝	...	4¼	4½	Porto R Am T A	100	4½	4½	4½	....
16⅝	6	...	7¼	7⅞	Postal T & C pfd	200	7⅞	7½	7½	....
3⅛	⅝	...	1	1⅛	Pressed Stl Car	400	1	1	1	....
17	6½	...	7⅞	8⅝	Do pfd	100	8⅛	8⅛	8⅛	+ ⅛
50	42⅜	3.0	49¾	50	Proct & Gam [1.50]	1,000	50	49¾	49⅞	....
30⅞	20⅝	8.0	29½	29⅞	Pub Svc NJ [2.40]	1,900	29⅞	29¼	29¾	+ ½
131	100	6.6	120½	122¾	Do 8% pfd [8]	100	121	121	121	+ 1
105	73	6.1	98	99	Do 6% pfd [6]	100	99	99	99	— 1
91½	62⅜	5.6	88	89¼	Do $5 pfd [5]	200	89½	89	89	— ½
52⅞	34	7.5	39½	39⅝	Pullman [3]	3,900	40⅝	39¼	39¾	....
9¼	5⅞	...	8⅞	9	Pure Oil	3,000	9¼	8⅞	8⅞	....
71¼	49⅝	...	70¼	70½	Do pfd	190	70½	70	70¼	— ¼
13¼	8⅝	8.3	11½	12	Purity Bak [1]	700	12	11¾	11⅞	— ¼

R

Prev. 1935 High.	Low.	Div. yld. pct.	Bid.	Asked.	Description, div. rate, $s—	Sales.	High.	Low.	Close.	Net chge.
6	4	...	5½	5⅝	Radio	11,100	5¾	5½	5½	— ⅛
51⅞	35¼	...	49⅝	50	Do pfd B	3,100	51	49½	49½	— 1½
62½	50	6.4	54¼	55	Do pfd [3.50]	300	54⅝	54⅜	54⅜	— ¾
2⅝	1¼	...	1¾	1⅞	Radio-Keith-O	2,700	2	1⅞	1⅞	— ⅛
21	16½	5.3	18⅞	19¼	Raybest-Man [1]	400	19¼	19	19	— ½
43⅛	29⅞	6.3	31	32	Reading Co [2]	400	32¼	31⅞	31⅞	— ⅝
2½	1	...	1⅛	1⅜	Reis & Co	100	1¼	1¼	1¼	....
11¼	8	...	8¾	8⅞	Rem Rand	1,300	9	8⅝	8⅞	....
93	71⅜	...	90	92	Do 1st pfd	400	91½	90	90	....
4¼	2¼	...	3½	3⅝	Reo Mot	1,100	3½	3½	3½	....

T

Prev. 1935 High.	Low.	Div. yld. pct.	Bid.	Asked.	Description, div. rate, $s—	Sales.	High.	Low.	Close.	Net chge.
4½	1⅞	...	4	4⅛	Tri-Cont Corp	900	4⅛	4	4⅛	+ ⅛
81½	69	7.4	79½	84⅝	Do pfd [6]	100	81	81	81	....
42½	36	6.3	39½	40	Trico Prod [2.50]	400	39⅞	39½	39⅞	— ⅛
6⅞	4⅛	...	5¾	6	Truax-Traer	600	6	6	6	— ⅛
6	3½	...	4⅝	4¾	Truscon Steel	1,100	4¾	4⅝	4⅝	+ ⅛
5	3	...	2⅞	3	Twin City R T	100	3	3	3	— ⅛
27¾	18	...	20¾	21½	Do pfd	10	21½	21½	21½	+ ¼

U

Prev. 1935 High.	Low.	Div. yld. pct.	Bid.	Asked.	Description, div. rate, $s—	Sales.	High.	Low.	Close.	Net chge.
2¼	1¼	...	1½	1⅞	Ulen & Co	100	1½	1½	1½	— ⅛
66¾	53¾	3.0	65⅝	66½	Underwood-Ell [2]	300	66¾	66	66	— ⅛
50½	30	4.7	31¾	32	Un Bag & P [1.50g]	100	32	32	32	....
60¾	44	2.7	60¼	60½	Un Carbide [1.60]	6,000	60⅝	59¾	60¼	+ ⅛
20⅛	14¾	5.0	19⅞	20⅛	Un Oil Cal [1]	2,500	20⅛	20	20	....
111½	82½	6.2	96	97¼	Un Pacific [6]	1,400	98¼	96	97	+ 1½
88¾	79½	4.7	83	85⅞	Do pfd [4]	200	85½	85¼	85¼	— ⅝
26¼	20⅞	4.6	26	26¼	U Tank Car [1.20]	800	26¼	25⅞	26¼	+ ⅜
6⅞	4½	...	5¾	6	Unit Air Lines vtc	1,000	6⅛	5¾	5¾	— ¼
15⅛	9⅞	...	12⅝	12½	Unit Aircr Corp	7,200	13	12½	12½	— ¼
26½	20¼	7.3	21¼	21⅞	Unit Bisc [1.60]	400	21⅝	21⅛	21⅝	+ ⅛
60⅛	46	4.0	59⅝	60	Unit Carbon [2.40]	2,500	60⅛	59¼	60	+ ½
3¼	1½	...	2½	2⅝	United Corp	4,100	2¾	2½	2⅝	— ⅛
31⅛	20⅜	10.3	29¼	29⅝	Do pfd [3]	2,100	29⅝	28¾	29¼	+ ⅞
13¼	9¼	...	9¾	9⅞	Unit Drug	600	9⅞	9⅝	9⅞	....
11¾	4½	...	9⅞	10¼	Unit Dyewood	100	10¼	10¼	10¼	+ ⅝
7½	3⅝	...	4⅛	4⅜	Unit El Coal	3,200	4¾	4¼	4¼	— ¼
92¾	71⅝	3.3	90	90¼	Unit Fruit [3]	1,000	90⅝	90	90	....
13⅞	9¼	7.7	12⅝	12⅞	Unit Gas Imp [1]	3,900	12¾	12⅝	12¾	....
103⅛	87½	4.9	102¾	103	Do pfd [5]	200	103⅛	103	103	+ ¼
5⅞	2¼	...	3	3¼	Unit Piece Dye	100	3¼	3¼	3¼	+ ⅛
33½	14⅛	...	16½	17	Do pfd	90	17¼	16	16½	— ⅝
9	4½	...	7⅞	8⅛	U S & For Sec	100	8	8	8	— ⅜
15½	11	7.1	14⅛	14⅜	U S Freight [1]	100	14¼	14¼	14¼	+ ⅛
55	40½	1.9	53⅝	54⅛	U S Gypsum [1]	1,100	54	53½	54	+ 1
157	143	4.4	155	156¾	Do pfd [7]	50	156¾	156¾	156¾	+ [illegible]
7⅝	5	...	7⅛	7⅜	U S Hoff Mach	1,400	7⅝	7⅛	7⅛	— [illegible]
46¼	35⅛	4.4	45½	46	U S Indus Alco [2]	4,700	46¼	45	45⅝	+ [illegible]
8⅝	3⅛	...	8	8¼	U S Leather	600	8⅛	7¾	8⅛	— [illegible]
14⅜	7½	...	13½	13¾	Do A	1,400	14⅜	13⅝	13⅝	— ⅝
22	14⅜	2.4	20⅜	20⅞	U S Pipe [.50]	5,300	21¼	20⅛	20⅜	+ ¾
7	3	...	5½	5⅝	U S Real & Im	3,700	5⅞	5½	5⅝	+ ¼
17¼	9⅛	...	13½	13¾	U S Rubber	3,300	14	13½	13½	— ½
42⅜	24½	...	34¼	34⅞	Do 1st pfd	1,600	34½	34	34⅛	— ½
124½	95	3.5	111⅝	113	U S Smelt R [4]	1,000	114	112	112	— 2½
73¼	62⅞	5.0	70	70⅞	Do pfd [3.50]	300	70⅞	70½	70½	— ½
40⅜	27½	...	34¾	34⅞	U S Steel	20,200	35½	34¼	34¾	+ ⅝
94	73⅝	2.2	90½	91½	Do pfd [2]	2,800	91½	90	91	+ ⅝
7½	3½	...	4⅝	4¾	Unit Strs A	600	4⅞	4⅝	4⅝	— ⅜
63½	51	3.3	61	62	Univ Leaf Tob [2]	2,300	63½	61¼	61¼	— ¾
19⅜	12	...	12	16	Univ P & R pfd	120	16	15	15	— 2

V

Prev. 1935 High.	Low.	Div. yld. pct.	Bid.	Asked.	Description, div. rate, $s—	Sales.	High.	Low.	Close.	Net chge.
20¼	11¼	...	19⅜	19⅝	Van Raalte	400	19¾	19	19¾	+ ½
102⅞	91	6.9	102	103	Do 1st pfd [7]	80	102½	102	102	— ⅞
21¾	11¼	...	13⅞	14	Vanadium	2,500	14⅜	13⅜	14	+ ½
37½	34⅛	6.3	34¾	35¼	Vick Chem [2.20b]	400	35⅛	35	35	— ⅛
4⅝	2½	...	3⅜	3½	Va-Caro Chem	200	3⅜	3⅜	3⅜	— ⅛
101	85	...	100¼	101	Do 7% pfd	200	101	100¼	101	+ ⅞
27¼	18	...	22½	23	Do 6% pfd	200	23	22⅝	23	....
98	72½	6.1	97¼	100	Va El&P $6 pf [6]	190	98	97	98	+ ½

W

Prev. 1935 High.	Low.	Div. yld. pct.	Bid.	Asked.	Description, div. rate, $s—	Sales.	High.	Low.	Close.	Net chge.
3½	1¾	...	1⅞	2⅝	Wabash pfd A	100	2¼	2¼	2¼	+ ⅛
7½	4⅛	...	5	5¼	Waldorf Sys	300	5	5	5	....
31	27¼	4.5	29¼	29½	Walgreen [1.30]	700	29½	29⅛	29½	+ ⅜
120	114	5.6	117	117½	Do pfd [6.50]	140	117	116¾	117	....
3⅞	1¼	...	2	2⅛	Walworth	600	2¼	2⅛	2⅛	— ⅛
4⅝	2¼	...	3¾	3⅞	Warner Pict	4,300	3⅞	3⅜	3¾	— ¼
26½	14½	...	24⅝	25⅝	Do pfd	120	24⅝	24	24⅝	— ⅜
1⅜	⅝	...	1¼	1½	Warner Quin	500	1⅜	1¼	1⅜	+ ¼
6⅛	2½	...	5	5⅝	Warren Bros	400	5⅛	5⅛	5⅛	....
16¼	7⅞	...	12	14	Warner Br cv pfd	100	13	13	13	— 1
6	4	...	4⅜	5	Webster Eisen	100	5	5	5	....
1¼	1	...	¾	1⅛	Wells Fargo	360	1⅛	1	1	....
39	30½	3.8	32⅜	33⅞	Wess O&S [1.25b]	900	33⅜	33¼	33¼	— ⅜
62	34	13.0	54	56⅜	W Penn El A [7]	90	54	54	54	....
70	39⅞	10.8	64⅝	65½	Do 7% pfd [7]	20	64¾	64½	64¾	+ ⅛
62½	36	10.5	57	58	Do 6% pfd [6]	60	57½	56⅞	56⅞	— ⅞
117⅞	104½	6.0	116	117	W Penn P 7% pf [7]	10	116¼	116¼	116¼	— ½
113⅝	95	5.3	111	113¼	Do 6% pfd [6]	130	113¼	113	113¼	— ¼
9⅞	5½	...	7⅜	7⅞	West Mary	1,000	8	7¾	7¾	+ ¼
7⅞	2⅜	...	3¼	3½	West Pac pfd	100	3⅜	3⅜	3⅜	+ ⅛
34¾	20⅝	...	29⅞	30	West Un Tel	6,700	31⅛	29⅞	30	— ¼
27	18	2.4	21½	21⅞	Westingh Air [.50]	1,600	22⅞	21½	21½	— ⅜
50¼	32⅝	...	48⅝	48¾	West El & M	8,400	49¾	48⅝	48⅝	— ⅜
103	90	3.4	101½	102¼	Do pfd [3.50]	20	102	101½	101½	— ⅜
14	10	...	11¼	11⅞	Weston El In	300	11½	11¼	11½	....
34	29	6.3	32	33	Do A [2]	50	32¼	32¼	32¼	— ⅜
23½	16¾	2.0	19⅝	20⅛	Westvaco Chl [.40]	100	20⅛	20⅛	20⅛	+ ⅜
25	18	...	22	27	Wheel & Lee	10	25	25	25	....
20¼	14¼	...	18⅞	19⅛	Wheeling Stl	100	19	19	19	....
18⅝	6⅞	...	11¾	11⅞	White Mot	7,600	12	10¼	11⅞	+ 1⅜
24½	13½	6.1	14	14⅜	WhtRk MSp [.85g]	900	14	13½	14	+ ⅜
2⅝	1	...	2	2¼	Wilcox O&G	200	2¼	2¼	2¼	....
7	3⅞	2.5	5¼	5⅜	Wilson&Co [.125g]	15,600	5⅝	5¼	5⅝	— ⅛
75	58	8.7	68⅝	69¼	Do $6 pfd [6]	2,200	69½	68	68⅝	+ ⅜
60⅞	51	4.0	59⅞	60¼	Woolworth [2.40]	3,000	60⅞	60	60	— ⅝
21½	11⅜	...	17	17¾	Worth P & M	400	17⅜	16½	17⅜	+ ⅛
44⅞	25½	...	38⅝	39	Do pfd A	10	39	38½	38⅝	— ⅜
33½	20	...	32¼	32⅞	Do pfd B	40	31	31	31	— ½
53⅞	35½	...	47	50	Wright Aero	10	47½	47½	47½	— 1½
82¾	73¾	4.3	79¾	81½	Wrigley Jr [3.50b]	100	81½	81½	81½	....

Y

Prev. 1935 High.	Low.	Div. yld. pct.	Bid.	Asked.	Description, div. rate, $s—	Sales.	High.	Low.	Close.	Net chge.
4¼	2¾	...	2⅞	3½	Yell Trk & C	200	3	3	3	....
42	31½	...	34¼	34½	Do 7% pfd	20	34¼	34¼	34¼	....
26	18	6.0	25¼	25½	Yng S&W [1.50b]	1,000	25½	25	25½	....
21⅞	13	...	16½	17	Youngst Sh & T	1,700	17¼	16⅜	16¾	+ ⅜

Z

Prev. 1935 High.	Low.	Div. yld. pct.	Bid.	Asked.	Description, div. rate, $s—	Sales.	High.	Low.	Close.	Net chge.
4⅝	3	...	3¼	3½	Zonite Prod	1,100	3⅜	3¼	3¼	— ⅛

*Ex dividend. †First sale since ex dividend date or dates. xr—Ex rights. a—Plus extras. b—Including extras. e—Paid last year. f—Payable in stock. g—Declared or paid so far this year. h—Cash or stock. k—Accumulated dividend paid this year.

Sales to 11 a. m., 350,000 shares; to 12 noon, 590,000 shares; to 1 p. m., 780,000 shares; to 2 p. m., 970,000 shares. Total sales, 1,179,260 shares.

GRAIN IN OTHER MARKETS

	Open.	High.	Low.	Close May 24, 1935.	Close May 23, 1935.	Close May 25, 1934.
May Wheat.						
K C	93	93¼	92⅝	92⅝	94⅞	84⅜
Mpls	1.10	1.10	1.08¼	1.09	1.10¼	94¼
*Dul	....	....	....	1.05	1.06	92⅜
Wpg	....	....	....	....	85½	75¼
†Lvpl	76⅝	76½	75¾	75¾	76½	67⅝
July Wheat.						
K C	89⅜	89⅜	88	88	90⅛	84⅛
Mpls	1.06	1.06	1.04¼	1.04¾	1.06⅛	94⅜
*Dul	98¼	98¼	97⅛	97⅛	1.00	92⅜
Lpl	78	78⅜	78	78	78¼	69⅜
September Wheat.						
K C	88¾	88¾	87	87	89⅛	84⅞
Mpls	95¼	95¼	93⅜	93⅝	93⅝	92⅜
*Dul	....	....	....	90⅛	91⅝	91⅛
Lpl	81⅛	81⅛	80½	80½	81	73
October Wheat.						
Mpls	93¼	93¼	92⅞	92⅞	94⅝	....
Lpl	81⅞	82⅛	81⅞	81⅞	82⅜	74⅝
December Wheat.						
K C	86½	86½	85½	85⅝	87¼	49¼
May Corn.						
K C	82⅝	82	80¾	81	82⅞	51
July Corn.						
K C	75¼	75¼	73¾	73⅞	....	51⅞
September Corn.						
Mpls	42¼	42¼	40⅝	40⅝	43	37
May Oats.						
Mpls	37⅛	37⅛	35¾	35⅞	37⅞	36⅜
July Oats.						
Mpls	31⅜	31⅜	31⅛	31⅛	32⅜	36¼
September Oats.						
Mpls	....	....	....	49⅜	50½	59¾
Dul	....	....	....	50½	50½	59
May Rye.						
Mpls	51¼	51¼	50½	50⅜	51½	59¼
Dul	....	....	....	51½	51½	59⅜
July Rye.						
Mpls	....	....	....	47	51	46½
May Barley.						
Mpls	47	47	44⅜	44⅜	47¼	45⅞
July Barley.						
Mpls	....	....	....	1.69	1.68⅜	1.89
Dul	....	....	....	1.73½	1.72½	1.90½
May Flaxseed.						

*Durum. †Exchange, $4.93; Thursday, $4.94.

Note—Above prices do not include tax of 30c per bu levied on wheat and 5c per bu on corn processed and consumed domestically. There is no tax on products exported.

CHICAGO GRAIN PRICES

	Open.	High.	Low.	Close.	Prev. close.	Last year.
WHEAT.						
May	89½	89½	87¾	88	89⅜	93½
July	90⅛	90¼	88⅞	88½	90⅝	91⅝
Sept.	.91	91	89¼	89⅝	91¼	92½
Dec.	92⅞	92⅞	91⅞	91⅜	93¼	....
CORN.						
May	87⅞	87⅞	84½	84⅞	88¼	52¼
July	81¼	81½	79½	79⅜	81⅝	54⅛
Sept.	74½	74⅝	72¼	72⅝	74⅞	55⅞
Dec.	65⅞	65⅞	64⅛	64⅛	66¼	....
OATS.						
May	42⅜	43	40¼	40¼	43¼	36⅞
July	36⅜	36⅜	35	35⅛	36⅝	37½
Sept.	34¼	34¼	33½	33⅝	34⅛	37⅜
Dec.	35⅝	35⅞	35½	35½	36⅛	....
RYE.						
May	52	52	50½	50⅝	52	57⅞
July	51⅜	51½	50½	50⅞	52¼	59⅜
Sept.	52⅞	53	52	52⅜	53⅜	61
Dec.	56	56	55	55½	56½	....
BARLEY.						
May	....	....	....	51	53	48
July	....	....	....	50	50	48⅜

Note—Above prices do not include tax of 30c levied on wheat and 5c per bushel on corn processed and consumed domestically. Tax on product exported is rebated.

COMMODITY PRICES

New York, May 24.—The Associated Press wholesale price index of 20 basic commodities today declined to 72.79. The previous day it was 72.97, a week ago 72.84, a month ago 73.63, and a year ago 60.25. Range of recent years:

	1935.	1934.	1933.
High	75.48	72.55	64.10
Low	69.70	56.61	38.37

[The 1926 average equals 100.]

METALS.

NEW YORK, May 24.—(AP)—COPPER—Quiet; electrolytic, spot and future Blue Eagle, 9.00c a lb; export, 8.40c. TIN—Steady; spot and nearby, 52.00c a lb; future, 51.00c. IRON—Quiet, unchanged. LEAD—Steady; spot New York, 4.25@4.30c a lb; East St. Louis, 4.10c. ZINC—Firmer; East St. Louis spot and future, 4.30c a lb. ALUMINUM—19.00@22.00c a lb. ANTIMONY—Spot, 14.25c a lb. STEEL—Prices unchanged.

CASH GRAIN

Official receipts of grain at Chicago Friday: Wheat, 6 cars; corn, 33 cars; oats, 20 cars; barley, 5 cars; soy beans, 2 cars.

Range of cash grain prices per bushel in leading markets:

WHEAT.

	Chicago.	Kansas City.	St. Louis.
No. 2 red.	....	92½@95¾	91
No. 2 hd.	....	95	1.02
No. 4 hd.	97	....	....
No. 2 mx.	95	....	....

	Duluth.	Winnipeg.	Minneapolis.
No. 1nr.	1.12¾@1.18¾	....	1.09¾@1.12¾
No. 2 nr.	1.11¾@1.15¾	....	1.08¾@1.10¾
No. 1d n.	1.12¾@1.18¾	....	1.11¾@1.16¾

	Toledo.	Omaha.
No. 2 red.	91½@92½	....
No. 2 hd.	....	96½

CORN.

	Chicago.	Kansas City.	St. Louis.
No. 2 yel.	86 @88	88¼@91¾	87¼@87½
No. 3 yel.	85¾@86¾	90¾	86½@86¾
No. 4 yel.	85⅝	85¼@89½	....

	Milwaukee.	Omaha.	Peoria.
No. 2 yel.	81 @83	89 @90	83½@84
No. 3 yel.	79 @80	....	81½@82½

OATS.

	Chicago.	Kansas City.	St. Louis.
No. 2 wh.	41¼@42¾	42½@45½	....
No. 3 wh.	40½@42	41½@44½	43¼@43¾
No. 4 wh.	37 @40	....	....

	Peoria.	Omaha.	Minneapolis.
No. 2 wh.	40½@42½	....	42⅜@43⅜
No. 3 wh.	....	42½	39⅜@41⅜

RYE, BARLEY, AND FLAX.

	Rye.	Barley.	Flax.
Chicago	....	48@1.00	1.78¼
Minn'lis.	51¾@54¾	45@ 97	1.72¼@1.78¼
Duluth	50½@55½	60@ 90	-.73½

Note—Above prices do not include tax of 30c per bu levied on wheat and 5c per bu on each processed and used domestically. There is no tax on corn used for feeding.

RAW SILK.

NEW YORK, May 24.—(AP)—SILK—Raw futures closed easier, 1c to 2c lower. Sales, 1,140 bales. May, $1.40 a lb bid; July, $1.37½ bid; October, $1.36 bid. Open market quotations [sixty day basis]: Shanghai steam filature 78 per cent seriplane 20-22s, $1.50; Canton double ext A 14-16s, $1.25; Japanese special crack [illegible] extra, 81 per cent seriplane 13-15s, $1.47.

DIVIDENDS DECLARED

Stock. Rate. Period.	Payable.	Stock of record.
Ac Glove W 6½% p 81¼c	June 15	
Affil Prod, 5c m	July 1	June 14
Briggs & Strat, 75c q	June 15	June 5
Contain Corp 7 p $1.75	July 1	June 11
Gen Electric 15c q	July 25	June 28
Haloid 50c	July 1	
Hollinger M, 5c m	June 17	May 31
Loudon Packing 37½c q	July 1	June 7
Do extra 12½c	July 1	June 7
Monarch Knit 7% p $1.75	July 2	
Natl Candy $1.00 q	July 1	June 15
Nat Standard, 50c q	July 1	June 14
N Y Steam 6 p $1.50 q	July 7	June 15
Do 7% p $1.75 q	July 1	June 15
Perfect Stve 30c q	June 29	June 20
Radio Corp pfd A ,87½c q	July 1	June 5
San J L & P 6 pp $1.50 q	June 15	May 31
Do 7% pp $1.75 q	June 15	May 31
Do A $1.75 q	June 15	May 31
Do B $1.50 q	June 15	May 31
Scoville Mfg 25c q	July 1	June 17
Sec Corp G 6 p $1.50 q	June 5	May 29
Do 7% p $1.75 q	June 5	May 29
SW Lt & Pr $6 pfd 50c	July 1	June 15
Texas Corp 25c q	July 1	June 7
Tide W Assd Oil 6% p $3	July 1	June 7
Do 30c	June 29	June 7

TRADE IN BONDS INCREASES; TONE OF LIST FIRMER

Rails and Industrials Rise —Federals Irregular.

BOND AVERAGES

[Compiled by the Associated Press.]

	20 Rails.	10 Indus.	10 Util.	10 Fgn.
Net change..	+.1	—.1	......	+.1
Friday	79.7	96.7	92.8	68.3
Previous day	79.6	96.8	92.8	68.2
Month ago..	80.6	95.9	92.6	67.9
Year ago ...	87.2	87.9	85.6	66.4
1935 high..	87.8	97.0	93.8	70.4
1935 low...	76.4	92.2	84.5	65.5
1934 high..	89.4	92.9	88.9	70.0
1934 low...	74.5	73.7	68.2	60.2
1932 low....	45.8	40.0	64.6	42.2
1928 high..	101.1	98.9	102.9	100.5

10 LOW-YIELD BONDS.

Friday	109.3	1935 low	107.9
Prev. day	109.1	1934 high	108.3
Month ago	110.1	1934 low	99.1
Year ago	106.3	1928 high	104.4
1935 high	110.3	1932 low	86.8

New York, May 24.—[Special.]—Bond trading was fairly active today considering that a large element of the trading fraternity was absent attending the annual field day of the Bond club. The tone of the market was generally firmer.

Transfers aggregated $11,663,000, par value, compared with $8,181,000 on Thursday, and of this amount the turnover in United States governments accounted for $2,240,000, against $1,200,000 the day before. Treasury issues moved irregularly as banks and investors contemplated the likelihood of the June 15 financing assuming large proportions.

Federal Issues Variable.

Final prices of United States governments ranged from 5-32 lower to 3-32 higher. Treasury 3¾s of 1946 got up to 110.1, then yielded to 109.29, up 1-32, and the 2⅞s of 1935 advanced to 101.20, declined to 101.15, and ended at 101.17, for a loss of 2-32 on balance.

Leaders in the rail group ending a point or so higher included Baltimore and Ohio 5s, Erie 5s, Southern Pacific 4½s, and Pennsylvania 4½s. Chicago and Terre Haute 5s advanced 4 points on news that reorganization plans of the St. Paul, the parent company, contained favorable proposals for these bonds.

Prime Industrials Firmer.

In other divisions the trend remained upward, with prime investments turning in a consistent performance. Fractional improvement was shown by Liggett & Myers 5s, Peoples Gas 5s, American Smelting 5s, and Montana Power 5s. Bethlehem Steel refunding 5s lost a point and National Steel 5s remained unchanged.

The foreign department was about steady. Higher prices were paid for Argentine 6s, Australia 9s, Belgium 6s and Uruguay 6s. German 7s declined a trifle.

MINNEAPOLIS FLOUR.

MINNEAPOLIS, Minn., May 24.—(AP)—FLOUR—Prices were unchanged today. Shipments were 20,386 brls. Pure bran was quoted at $25.00@25.50 a brl; standard middlings, $28.50@29.00 a ton.

INVESTORS' GUIDE

If you wish information about investments or insurance write to The Tribune Investors' Guide. Inclose stamped, self-addressed envelope for reply. Answers of public interest are published, but inquirers' names are never revealed. Beyond care in securing information The Tribune assumes no responsibility.

Saturday, May 25, 1935.

[Copyright: 1935: By The Chicago Tribune.]

Keystone Steel and Wire.

Investors' Guide: Will you please give me a review of Keystone Steel and Wire?—W. F. D.

Answer: The principal customers of Keystone Steel and Wire company are farming communities of the middle west. They form a large market for the wire, fencing, steel posts, gates and stretchers produced. Other products are bale ties and wire ropes.

The company does not own primary raw materials.

After a fight for control and a court decision giving control to the group headed by W. H. Sommer, sweeping personnel changes were made in the early part of this month.

Sales for 1934 were not reported. In 1933 sales were $4,604,000, against $4,333,000 in 1932 and $6,372,000 in 1931. Net income in 1934 was $1,153,000, or $5.35 per common share, against $196,000, or 30 cents per common share, for 1933. Loss in 1932 was $215,000, against net income of $197,000 for 1931.

On May 3, 1935, the new president of the company, W. H. Sommer, wrote, in part, to stockholders: "The company is experiencing a very good year."

On Dec. 31, 1934, current assets totaled $2,047,000 and current liabilities were $724,000. Funded debt, since retired, was $1,029,000.

Capitalization now consists of 19,799 shares of 7 per cent $100 par cumulative preferred and 189,408 shares of no par common. The common is not on any regular dividend basis. The payment of 50 cents a share scheduled for June 1 will bring 1935 payments to $1.50 a share. In 1934 payments were $2 a share. The common is medium grade. The preferred is rather high grade.

Inland Steel.

Investors' Guide: Please check Inland Steel company first 4½s.—Mrs. O. B. T.

Answer: Except for 1932, this major independent steel producer has covered its fixed charges every year for the last decade. During 1933 the margin of coverage was not large, but in every other year fixed charges have been covered by substantial margins. The first mortgage bonds, amply protected by earnings and assets, are consequently accorded a sound rating.

During the first quarter of 1935 fixed charges were earned 6.53 times. They were covered 2.92 times in 1934 and 1.08 times in 1933. A loss of $1,390,000 was sustained before fixed charges of $1,931,000 in 1932. In 1931 bond interest was earned 1.68 times.

On Dec. 31, 1934, current position was strong.

The first 4½s, due 1978, are callable at 102½ until 1938; the first 4½s, due 1981, are callable at 102½ until 1941.

NEW YORK BOND TRANSACTIONS

Friday, May 24, 1935.

Total sales, par value.........$11,663,000 Total sales 1935 to date..$1,378,968,000

Year ago........................ 12,071,000 Total sales 1934 to date.. 1,759,553,000

DOMESTIC.

No. thous.	Issue	High.	Low.	Close.	Net chge.
[illegible]	[illegible]	[illegible]	[illegible]	[illegible]	[illegible]

UNITED STATES GOVERNMENT BONDS.

Sales in thous.	Issue—	High.	Low.	Close.	Net chge.	Closing Bid.	Closing Ask.	Yield.	Close yr. ago
11	Liberty 3½s, 1932-'47	100.4	100.4	100.4	— .31	100.4	100.4	....	103.27
4	Liberty 1st 4¼s, 1932-'47	100.6	100.6	100.6	— .1	100.5	100.8	....	103.26
36	Liberty 4th 4¼s, '33-'38	102.9	102.8	102.9	...	102.8	102.10	....	103.30
1	Liberty 4th 4¼s, reg '33-'38	102.6	102.6	102.6	— .1	......	......	....	......
11	Treasury 4¼s, 1947-'52	116.18	116.15	116.16	...	116.14	116.17	2.67	112.4
385	Treasury 3¼s, 1943-'45	106.9	106.5	106.5	— .2	106.4	106.6	2.43	103.10
27	Treasury 4s 1944-'54	111.20	111.19	111.20	+ .3	111.16	111.20	2.62	108.1
51	Treasury 3¾s, 1946-'56	110.1	109.29	109.29	+ .1	109.29	110.00	2.68	106.14
2	Treasury 3⅜s, '40-'43 June	107.30	107.30	107.30	— .2	107.30	108.1	1.71	104.11
9	Treasury 3⅜s, 1943-'47	107.8	107.6	107.6	— .2	107.2	107.6	2.39	104
11	Treasury 3⅜s, '41-'43 March	108.00	107.30	107.30	— .3	107.30	108.1	1.91	104.10
227	Treasury 3¼s, 1941	108.2	108.00	108.1	+ .1	108.00	108.1	1.86	104.10
53	Treasury 3¼s, 1944-'46	106.5	106.2	106.2	— .1	106.1	106.4	2.48	102.27
229	Treasury 3⅛s, 1946-'49	105.2	104.28	104.28	— .1	104.28	104.30	2.60	101.31
1	Treasury 3⅛s, reg 1946-'49	104.26	104.26	104.26	+ .5	......	......	....	......
14	Treasury 3s, 1946-'48	104.00	103.27	103.27	— .6	103.27	103.29	2.59	......
206	Treasury 3s, 1951-'55	103.29	103.25	103.25	— .1	103.24	103.25	2.71	100.29
107	Treasury 2⅞s, 1955-'60	101.20	101.15	101.17	— .2	101.15	101.16	2.78	......
14	Federal Farm Mtg 2¾s, '47	101.1	101.00	101.00	+ .1	100.30	101.1	2.58	......
9	Federal Farm Mtg 3s 1947	102.6	102.3	102.3	..	102.3	102.5	2.65	......
42	Federal Farm Mtg 3s, '49	102.3	102.00	102.1	— .2	101.31	102.1	2.75	......
124	Federal Farm Mtg 3¼s, '64	103.27	103.24	103.26	— .5	103.24	103.26	2.75	101.29
84	Home Owners Loan 4s, '51	100.30	100.28	100.29	...	100.28	100.30	....	101.26
86	Home Owners Ln 3s A, '52	102.2	101.31	101.31	— .1	101.30	102.2	2.75	100.24
484	Home Own Ln 2¾s, '39-'49	100.21	100.16	100.17	— .1	100.16	100.18	2.61	......

UNITED STATES TREASURY CERTIFICATES.

[Quoted by C. F. Childs & Co.]

Issue—	*Bid.	*Asked.	Yield.
416 Notes, series A 3s, June 15, 1935	100.27	100.29	—24-32
353 Notes, series B 1⅝s, Aug. 1, 1935	100.25	100.27	—17-32
418 Notes, series D 2½s, Dec. 15, 1935	101.28	101.30	—18-32
558 Notes, series C 2⅞s, April 15, 1936	102.23	102.25	—15-64
686 Notes, series E 1½s, June 15, 1936	101.3	101.5	.03
364 Notes, series A 3¼s, Aug. 1, 1936	103.23	103.25	.05
514 Notes, series D 1½s, Sept. 15, 1936	101.24	101.26	.11
357 Notes, series B 2¾s, Dec. 15, 1936	104	104.2	.13
428 Notes, series C 3s, Feb. 15, 1937	104.20	104.22	.27
502 Notes, series B 3s, April 15, 1937	105	105.2	.30
817 Notes, series A 3¼s, Sept. 15, 1937	106	106.2	.60
276 Notes, series A 2⅝s, Feb. 1, 1938	105	105.2	.72
455 Notes, series C 3s, March 15, 1938	106.1	106.3	.79
618 Notes, series B 2⅞s, June 15, 1938	105.27	105.29	.91
596 Notes, series D 2½s, Sept. 15, 1938	104.27	104.29	.98
1,293 Notes, series A 2⅛s, June 15, 1939	103.11	103.13	1.26
516 Notes, series A 1⅝s, March 15, 1940	101.12	101.14	1.32

United States treasury 183 day discount bills were quoted yesterday at bid prices to yield .25 per cent, no asked price. *Fractional parts of quotations are in 32ds of 1 point.

No. thous.	Issue	High.	Low.	Close.	Net chge.
23	KC South 5s'50	59¼	57	59	+ 3¼
3	do 3s '50	74⅞	74¾	74⅞	— ⅛
6	K C Term 4s'60	106¾	106½	106¾	+ ¼
7	Kas G&E 4½s'80	104	104	104	....
[illegible]	[illegible]	[illegible]	[illegible]	[illegible]	[illegible]

No. thous.	Issue	High.	Low.	Close.	Net chge.
1	Radio Keith 6s'41	40	40	40	....
5	Readg 4½s'97 A	106	106	106	....
4	do 4½s '97 B	106	106	106	+ ½
20	Rdg Jer Cen 4s'51	97¾	96½	97¾	+ ⅞
[illegible]	[illegible]	[illegible]	[illegible]	[illegible]	[illegible]

FOREIGN.

No. thous.	Issue	High.	Low.	Close.	Net chge.
[illegible]	[illegible]	[illegible]	[illegible]	[illegible]	[illegible]
12	do 6s '68	15¼	15¼	15¼	....
8	Sax P Wks 7s'45	35	35	35	— 1
6	do 6½s '51	35⅝	35⅝	35⅝	....
2	Siem & H 7s'35	68⅛	68⅛	68⅛	....
2	Tokio C 5½s'61	84¾	84¾	84¾	+ ¾
10	TokioEl Lt 6s'53	81¾	81⅝	81⅝	— ⅛
4	UnSWks 6½s'51A	35¼	35¼	35¼	....
1	Uruguay 6s '60	37⅝	37⅝	37⅝	+ ½
13	Warsaw C 7s'58	71	70½	70⅝	— ½
1	WestpUnElP6s'53	37	37	37	+ ¼

†Matured bonds; negotiability impaired by maturity. xin—Ex interest.

PRODUCE MARKETS

Demand for fresh eggs was active yesterday and prices were ¼c per dozen higher. Receipts totaled 28,186 cases, against 27,398 cases a week ago, and 29,029 cases last year. Butter was firm and unchanged to ¼c per lb higher. Receipts, 16,090 tubs against 15,265 tubs a year ago. Poultry was generally higher except for turkeys, ducks and geese. Receipts, 38 trucks. Potatoes steady on old, and weaker on new. Receipts, 100 cars with 272 cars on teamtrack.

WHOLESALE CREAMERY BUTTER PRICES.

	Chicago Whole milk.	Chicago Centralized.	New York.	Boston.	Philadelphia.
93 score	26¾	....	28	....	28½
92 score	26	....	27	28	28
91 score	25½	....	26¾	27½	27¼
90 score	25	26	26¼	27½	26¾
89 score	24½	25	25¾	26½	25¾
88 score	24	....	25	....	25
87 score	...	....	24½	....	....

BUTTER PRICES TO CHICAGO RETAILERS.

Score—	Tubs.	Prints.	Cartons.
Best [92-93]	28 -29½	29 -30½	30 -31½
Good [89-91]	26½-27½	28 -29	28½-29½

WHOLESALE CHEESE PRICES.

	Chicago.	Boston.	New York.	Philadelphia.
Twins	.13½-13¾	15¼-15½	....	....
S. Dais.	14 -14¼	15½-15¾	15¼-15½	15¼-15½
Y. Am.	....	15¾-16	15½-15¾	....
Lghns.	14 -14¼	....	....	15¼-15½

LIVE POULTRY—WHOLESALE.

Broilers	21@22c	Geese	7@11c
Fryers	23½@25c	Ducks	9@18½c
Springs	24@27c	Turkeys	14@17c
Legh. brls.	17½@19c	Hens	20@22c
Old roosters	.13@14c		

FRESH EGGS.

Fresh grades, extra firsts, cars	24½c
Less than cars	24c
Fresh grades, firsts, cars	24¼c
Less than cars	23¾c
Current receipts	23¼c
Dirties	22¼c
Checks	21¼c

WHOLESALE DRESSED BEEF.

	Yearlings.	No. 1.	No. 2.	No. 3.
Ribs	24	27	26	12
Loins	33	39	36	15
Chucks	19½	15	14½	11
Rounds	20	18½	18	12
Plates	13½	14	14	9

VEAL CARCASSES.

50@60 lbs	.9½@10c	90@100 lb	.11½@12½
70@80 lbs	.10½@11c	100@120 lbs	...13½c

POTATOES.

Idaho russets, 100 lbs	$1.65@1.75
Wisconsin round white, 100 lbs	.70@.72½
New southern, 100 lbs	1.50@1.70

WISCONSIN CHEESE.

PLYMOUTH, Wis., May 24.—[Special.]—Wisconsin Cheese exchange: Receipts, 200 boxes Wisconsin, no squares, 200 twins, 13c. No daisies, no double daisies, no Americas, no horns.

CHICAGO STOCKS

Friday, May 24, 1935.

Shares sold today.......30,000 Total sales 1935 to date........2,812,000

Year ago.......15,000 Total sales 1934 to date........6,314,000

Prev. 1935 High.	Prev. 1935 Low.	Bid.	Asked.	Description. div. rate, $s—	Sales.	High.	Low.	Close.	Net chge.
[illegible]	[illegible]	[illegible]	[illegible]	Abbot Lab [2.70b]	50	86½	86½	86½	+ ¾
[illegible]	[illegible]	[illegible]	[illegible]	Adams Roy [.20]	100	6	6	6	— ¼
[illegible]	[illegible]	[illegible]	[illegible]	Allied Prod	100	19	19	19	+ ¼
[illegible]	[illegible]	[illegible]	[illegible]	Altorfer Bros pfd	10	20½	20½	20½	....
[illegible]	[illegible]	[illegible]	[illegible]	Armour & Co	150	4⅜	4¼	4¼	....
[illegible]	[illegible]	[illegible]	[illegible]	[illegible]	[illegible]	[illegible]	[illegible]	[illegible]	[illegible]

b—Including extras. z—Declared or paid so far this year. h—Cash or stock. k—Accumulated dividend paid this year.

FREIGHT TRAFIC RISES, BUT RUNS BELOW YEAR AGO

Increase Is 1.4% from Preceding Week.

New York, May 24.—[Special.]—Freight loadings in the week ended May 18 totaled 583,327 cars, an increase of 1.4 per cent compared with the preceding week and a decrease of 4.8 per cent compared with the corresponding week last year, the Association of American Railroads reported today.

The week's freight exceeded the preceding week's movement by 8,142 cars and marked the third consecutive weekly gain. The gain was slightly more than seasonable. The decrease from a year ago was 29,004 cars.

Loadings by Classes.

Miscellaneous freight loaded totaled 228,475 cars, an increase of 4,083 above the preceding week, a decrease of 13,103 below 1934, and an increase of 24,940 above 1933.

Loading of less than carlot merchandise was 158,859 cars, a decrease of 1,469 below the preceding week, 5,419 below 1934, and 7,399 below 1933.

Coal totaled 100,876 cars, an increase of 5,192 above the preceding week, a decrease of 3,927 below 1934, and an increase of 19,895 above 1933.

Grain and grain products required 25,172 cars, a decrease of 734 below the preceding week, 3,446 below 1934, and 10,230 below 1933. In the western districts loadings were 15,733 cars, a decrease of 2,406 below 1934.

Live Stock Decreases.

Live stock totaled 12,515 cars, a decrease of 1,287 below the preceding week, 3,709 below 1934, and 3,081 below 1933. In the western districts loadings were 9,793 cars, a decrease of 3,240 below 1934.

Forest products took 24,200 cars, a decrease of 232 below the preceding week, 789 below 1934, but an increase of 2,596 above 1933.

Ore loadings totaled 27,275 cars, an increase of 2,474 above the preceding week, 2,290 above 1934, and 18,839 above 1933.

Coke amounted to 5,955 cars, an increase of 115 above the preceding week, a decrease of 901 below 1934.

Comparative Figures.

Comparative figures for recent years follow:

Four weeks—	1934.	1933.	1932.
January	2,183,081	1,924,208	2,226,771
February	2,314,475	1,970,566	2,243,221
*March	3,059,217	2,354,521	2,825,708
April	2,334,831	2,025,564	2,229,173
May	2,441,653	2,143,194	2,008,088
*June	3,078,199	2,926,247	2,454,769
July	2,346,297	2,498,390	1,932,704
August	2,419,908	2,531,141	2,064,798
*September	3,142,263	3,240,849	2,867,370
October	2,521,489	2,632,481	2,534,048
November	2,325,227	2,385,655	2,189,930
*December	2,592,079	2,587,236	2,483,282
	1935.	1934.	1933.
January	2,170,471	2,183,081	1,924,208
February	2,325,601	2,314,475	1,970,566
*March	3,014,609	3,067,612	2,354,521

*Five weeks.

Week ended—			
April 6	545,627	559,070	492,061
April 13	587,685	579,981	498,182
April 20	610,905	591,705	496,512
April 27	558,886	609,704	538,809
May 4	569,065	605,246	527,118
May 11	575,185	602,798	534,806
May 18	583,327	612,331	537,719
Yearly total to date	11,541,361	11,726,003	9,874,502

J. J. Pelley to Be Speaker at Joint Chicago Meeting

J. J. Pelley, president of the Association of American railroads, will address May 29 a joint meeting in the Palmer house of the Chicago Association of Commerce, Illinois Manufacturers' association, Mid-West Shippers' Advisory board, Trafic Club of Chicago, and the Railway Business association.

TWO WIRE COMPANIES OPPOSE COMMERCIAL USE OF COAXIAL WIRES

Washington, D. C., May 24.—[Special.]—Opposition to commercial operation of the Coaxial Cable Telephone-Television system between New York and Philadelphia, which the American Telephone and Telegraph company proposes to inaugurate shortly on an experimental basis, was expressed to the federal communications commission today in a letter filed jointly by the Western Union Telegraph company and the Postal Telephone and Telegraph company.

The companies asked for an opportunity to be heard in opposition before commercial use was made of the apparatus, and also if it was found that the Coaxial Cable threatened to replace existing wire facilities.

Although voicing no objection to the experiments, the two telegraph companies said:

"It occurs to us, however, that the time may come when it will be desired by the owners of the cable to make such telegraph frequencies available on a commercial basis. Before such use is made for telegraph service of any kind, including leased telegraph circuits or printer exchange telegraph service, the undersigned respectfully request an opportunity to be heard before the appropriate division of the commission."

FIND WEATHER, POLITICS HOLD TRADE IN CHECK

Dun-Bradstreet Reports Lull in Last Week.

New York, May 24.—[Special.]—Adverse weather hampered retail and wholesale buying during the last week, with "trade generally awaiting the turn of political events before proceeding with plans which can provide the impetus for a sustained rise," the weekly trade review of Dun & Bradstreet reported today.

Retail volume for the country as a whole was 4 to 8 per cent above the corresponding period a year ago. Reports indicated that merchants in many areas are depending upon work relief expenditures to furnish the necessary buying power needed to carry them over the normally dull summer period.

Wholesalers Buy Ahead.

Most of the activity in the wholesale field was confined to summer and early fall merchandise, the report continued. Fill-in orders for spring goods were lighter for the week, the lateness of the season causing a marked slump in replacement demand. Volume as a whole was 10 to 12 per cent better than a year ago.

Fall commitments have been particularly heavy from farm districts, it was pointed out, where crops are in the best condition in several years and the excellent state of soils assures favorable growing conditions through the summer. In some farming sections of the middle west, retail sales were 15 to 20 per cent in excess of the restricted volume of last May.

Trade Shows Variations.

"Although not stimulating to any marked degree, because variations were more outstanding than a definite trend, the reports on trade developments this week revealed the advantage on the upside," it was reported. "Advancing commodity and security prices have lifted business sentiment somewhat.

"Industrial activity recovered somewhat from the average of the week preceding with the stability resulting from the settlement of major labor difficulties."

NEW INJUNCTIONS FACE OPPONENTS IN HUPP FIGHT

Detroit, Mich., May 24.—(AP)—Factions contesting for the management of the Hupp Motor Car corporation were confronted by two federal court injunctions as they squared off today for a renewal of their court battle.

Archie M. Andrews, former board chairman around whose direction of the company's affairs the fight centers, followed up the injunction he obtained yesterday in Federal District court in New York by filing an affidavit of prejudice today against Judge Edward J. Moinet of the Federal District court here.

The affidavit was filed shortly after Judge Moinet postponed until Monday a hearing on an order temporarily restraining Andrews from acting as chairman of the new Hupp board of directors and from claiming he has any binding contracts with the company. The injunction against Andrews was obtained by J. Walter Drake, another former Hupp board chairman.

Andrews, who alleged in his petition to the New York court that the election a month ago of a compromise board of directors did not change his status as chairman, also is restrained from taking any action to assemble the old board.

Andrews charges in his affidavit that Judge Moinet is prejudiced against him because of his participation in the negotiations which led to formation of the new board of directors.

TIDE WATER OIL CUTS QUARTERLY RETURN TO 25C

The Tide Water Oil company, an affiliate of the Tide Water Associated Oil company, yesterday cut the quarterly dividend from 35 cents to 30 cents. The 30 cent payment is due June 29 to stock of record June 7.

At the same time Tide Water Associated Oil company declared a dividend of $3 on the 6 per cent preferred stock, payable July 1 to stock of record June 7. This disbursement covers the dividend due last April and the one due next July.

The General Electric company yesterday declared the regular quarterly dividend payment of 15 cents, payable July 25 to stock of record June 28. The Texas corporation also ordered the regular quarterly dividend of 25 cents, payable July 1 to stock of record June 7.

The Container Corporation of America yesterday declared the second dividend on the preferred stock since July 1, 1931. It totals $1.75 and is payable July 1. On that date arrears will be $21 a share.

RUBBER.

NEW YORK, May 24.—(AP)—RUBBER—Crude futures closed steady 2 points to 7 points lower. May, 12.44c per lb bid; July, 12.56c bid; September, 12.67c. Smoked ribbed spot closed at 12.44c nominal.

RFC TAKES HAND IN MANAGEMENT OF WHEELING RY.

Picks Director for One of Van Sweringen Units.

New York, May 24.—[Special.]—The Reconstruction Finance corporation has given itself a voice in the management of a key unit in the Van Sweringen railroad system, it was disclosed today in the results of elections at the annual meeting of the Wheeling and Lake Erie railroad. At this meeting J. Crawford Biggs was elected a director to represent Jesse Jones, chairman of the RFC, on the Van Sweringen line.

Biggs was formerly solicitor general of the United States. He resigned that position to act in behalf of the RFC to iron out reported differences of opinion between the Van Sweringens and other factions in the management of the Wheeling.

Last year the RFC appointed Wilson McCarthy president of the Denver and Salt Lake railway, control of which was pledged with the RFC by the Denver and Rio Grande Western.

RFC Loan Gives Control.

The RFC holds as collateral for a $15,000,000 loan stock giving 53 per cent control of the Wheeling. This loan, which was extended to the New York, Chicago and St. Louis [Nickel Plate] railroad, another Van Sweringen line, is secured by 115,193 shares of prior lien, 14,300 shares of preferred and 168,000 shares of Wheeling common stock.

The Wheeling road was captured by the Van Sweringen interests in a spectacular stock market coup, when the price of the stock soared to great heights. Later the Nickel Plate bought its Wheeling control from the Alleghany corporation, top company in the Van Sweringen railway holding structure, for $20,000,000.

The history of Wheeling control has been a stormy one in recent years. The Taplin interests of Cleveland long opposed the entrance of the Van Sweringens into the Wheeling management.

Compete to Control Road.

It was this competition which forced the Van Sweringens to pay so high a price for control of the key line. Encounters between the Van Sweringens and the Taplins were frequent at Wheeling meetings. At one meeting the Cleveland police were summoned to smooth out the situation.

The Taplins obtained their voice in the Wheeling through their control of the Pittsburgh and West Virginia, which holds 28,400 common and 4,200 preferred shares of the Wheeling, or 13 per cent, all pledged with the RFC for a loan. In recent years the Taplins sold their P. & W. Va. control to the Pennroad corporation, investment affiliate of the Pennsylvania railroad, bringing a third faction into Wheeling control.

CHICAGO STOCK PRICES MIXED; EDISON GAINS

Prices were mixed on the Chicago stock exchange yesterday, but far more issues showed strength than weakness in a turnover of 30,000 shares.

Commonwealth Edison, whose activity has featured the board for two months, picked up 1¼ of the 3¾ points it lost Thursday to close at 66½ after 550 shares changed hands. Central Illinois Public Service slipped back ⅞ to close at 33½. Kentucky Utilities 7s rose 1¾ to 22.

Fractions were gained by Abbott Laboratories, Butler Brothers, Houdaille-Hershey, Kellogg Switchboard, and General Household which was the most active issue with 3,950 shares traded. Crane preferred gained 2 points, but the common slipped a fraction. Kellogg Switchboard preferred rose 8 points on a single 10 share transaction to register 43 and a new high for the year.

United Stores Buys Bonds of McCrory Corporation

New York, May 24.—(AP)—The United Stores corporation, it was disclosed today by W. L. Cummings, a director, has acquired $900,000 of the outstanding $4,600,000 of 5½ per cent debentures of the McCrory Stores corporation and approximately 20,000 shares of the preferred stock.

BOND NOTES

Portland, Ore., awarded $4,158,000 of bonds to two competing syndicates which were the highest of several that entered bids. The split award consists of $2,080,000 of 3½ per cent and $2,078,000 of 2½ per cent bonds. Public offering of the 3½s was made yesterday at prices to yield 3.10 to 3.25 per cent. The bonds are due on May 15, 1941 to 1945, inclusive. Proceeds from the issue will be used for refunding outstanding improvement bonds of the city which have been called for redemption prior to maturity. The 2½s were offered publicly at prices to yield 1 to 2.50 per cent. The bonds are dated May 15, 1935, and mature from 1936 to 1940.

Billings, Mont., awarded to a western banking group an issue of $340,000 of refunding bonds. The coupon rate was 3¼ per cent. The winning bid was 101.087. The bonds are dated July 1, next, and due on July 1, 1945.

The Harris Trust and Savings bank, Chicago, entered the highest bid for a new issue of $450,000 Hennepin county, Minn., bonds. The winning tender was 100.293 for 1¾ per cent bonds. The bonds are dated June 1, next, and due on the same date, 1937 to 1941, inclusive.

Four states and 37 municipalities and counties have scheduled a total of $24,164,557 in new financing for next week, according to the Daily Bond Buyer. The revised total of such financing for the last week was $22,032,001.

California Petroleum corporation, a subsidiary of the Texas corporation, has called for redemption on next Aug. 1 all of its outstanding 5 per cent and 5½ per cent debentures due Feb. 1, 1939, it was announced yesterday. At the end of 1934 there were outstanding $3,890,000 of the 5s and $6,610,000 of the 5½s.

TRUSTS FAVORED IN REAL ESTATE REORGANIZATION

Stockholders MakeChoice on Several Properties.

BY AL CHASE

Should reorganized properties be operated under stock trust administration? This question, recently raised in the local real estate mortgage bond reorganization situation, has been answered in the affirmative by a majority of stockholders in five American Bond & Mortgage company properties, as shown by a referendum vote taken by the bondholders' committee, of which Dayton Keith is cchairman.

On three properties the voting has been completed; on two others votes still are being received, but the total to date shows the "yes" contingent far ahead. On two more properties votes are just beginning to come in.

"On the three properties for which we feel we have received the maximum vote possible, the vote has been slightly less than 50 per cent," said Keith. "This presents an interesting situation.

Only Half Express Choice.

"We made every effort to impress upon the certificate holders the importance and necessity of their casting their ballot. Yet, despite our urgent request for their vote, approximately one-half of them apparently was not sufficiently interested to express a choice.

"It would seem that those holders who do not vote must be satisfied with the present arrangement of the stock trustees' agents would have been deluged with votes to dissolve the trust when the opportunity presented itself."

Only 2 per cent of the outstanding stock of the Wacker-Wells Building corporation [the Engineering building] voted for the dissolution of the trust. The actual number of shares voted was 18,400 out of a total of 39,068 outstanding. Of these 17,694 voted for continuance and 786 for dissolution of the trust. The actual number of stockholders was 1,747 for and 67 against continuance.

Less than Half Register Wishes.

In the 79th and Racine Building corporation the vote was 159 stockholders [representing 1,259 shares] in favor of the trust and twenty-seven [representing 196 shares] against it; 222 stockholders failed to vot.

Of the 685 stockholders in the Rosemont Avenue Building corporation only 330 voted—299 for the trust and 31 against it.

The vote on the 5555 Everett Avenue Building corporation and the Sheridan Surf corporation is not yet completed. So far, however, the Everett stands 679 for and 62 against the trust. The Sheridan Surf vote is 200 for and 41 against.

BREAK IN GRAIN PRICES CHECKS RALLY IN LARD

Continued strength in the hog market resulted in scattered buying of lard futures early, but the break in grain brought in profit taking, and the close was unchanged to 5 cents lower. Bellies advanced 12½ to 17½ cents with offerings light. Some brokers claimed to see evidence of a little congestion in both May lard and bellies. Stocks of cash products are light and in strong hands, while a moderate short interest is said to exist in the current deliveries. Cash lard closed at $13.57; loose, $13.55; leaf, $13.75, and bellies at $17.02 per 100 pounds. Prices follow:

Lard.

			Close May24. 1935.	May23. 1935.	May25. 193.4
	High.	Low.			
May	.....	.....	13.50	13.55	6.07
July	13.60	13.50	13.55	13.55	6.10
Sept.	13.72	13.62	13.67	13.67	6.30
Oct.	.....	.....	13.62	13.62	6.40
Dec.	13.37	13.32	13.35	13.35	6.50
Clear Bellies.					
May	.....	.....	17.12	16.95	8.30
July	.....	.....	17.02	16.90	8.35
Sept.	17.10	17.00	17.07	16.95	8.62

Note—Above prices include processing tax of $2.47 per 100 pounds on lard and $2.62 per 100 pounds on bellies processed since March, 1934. This tax is rebated on products exported, but varies according to the amount, due to the fact that the tax was gradually increased.

MONEY AND EXCHANGE

Money rates are quoted by Chicago banks as follows: Customers' commercial loans, 4@5% nominal; collateral loans, 4@5% nominal; brokers' loans, 1½@2½%; bankers' acceptances, 30-90 days, ⅛@3/16% nominal; 120 days ¼@5/16%; 150-180 days, ½@⅝%.

NEW YORK MONEY MARKET.

NEW YORK, May 24.—(AP)—Call money, steady; ¼% all day; time loans, steady; 60-90 days, ¼% offered; 4-6 mos., ⅜% offered; prime commercial paper, ¾%; bankers' acceptances, unchanged; rediscount rate, New York Reserve bank, 1½%. Bar silver, steady, ⅜ higher at 76⅛c.

FOREIGN MONEY MARKET.

LONDON, May 24.—(AP)—Money, ½%. Discount rates: Short bills, 9/16%; three month bills, 9/16@⅝%. Bar gold advanced 4½ pence to 141s 6d. [U. S. equivalent $34.85.] Bar silver, quiet, 1/16 lower at 34⅛d [U. S. equivalent 75.72c].

PARIS, May 24.—(AP)—3% rentes, 76f 85c; 4½% rentes, 83.90. Exchange on London, 74.96. The dollar was quoted at 15.19.

	May 24.	May 23.	Wk. ago.	Yr. ago.
London	497.00	492.58	491.12½	509.50
Paris	6.58¼	6.58¾	6.58½	6.61¼
Italy	8.22½	8.22½	8.23	8.52
Belgium	17.00	16.92	16.92	23.42
Sw'land	32.31	32.33	32.32	32.57
Holland	67.57	67.61	67.58	67.88
Denmark	22.20	22.00	21.93	22.76
Sweden	25.63	25.40	25.33	26.28
Norway	24.98	24.75	24.58	25.61
Spain	13.64	13.66	13.65	13.71
Germany	40.23	40.26	40.23	39.43
Austria	18.80	18.80	18.80	19.00
Poland	18.85	18.85	18.86	18.97
Greece	.93½	.93½	.93½	.95
Roumania	1.02	1.02	1.01½	1.02
Jugo-Sl.	2.28	2.28	2.27½	2.29
Czechosl.	4.18	4.17½	4.17½	2.27
Finland	2.18	2.17½	2.17	4.18
Canada	100.15⅝	100.12½	100.06¼	100.18¾
Argentine	26.20	26.00	25.75	33.93
Brazil	8.57	8.57	8.57	8.66
Hongkong	60.50	60.37½	61.37½	36.75
Shanghai	41.75	41.50	52.00	33.00
Japan	29.15	28.94	28.90	30.25
India	37.55	37.35	37.25	38.45
Chile	5.00	5.00	5.00	9.90
Singapore	57.75	57.75	57.50	59.60
Hungary	29.70	29.60	29.65	29.90
Mexico	27.90	27.90	27.90	28.00

DRY GOODS.

NEW YORK, May 24.—(AP)—Unfinished cotton goods markets were firm today. Sales of 4 yard 80 squares have been made at 9 cents per yd. for August-September delivery. More trading was reported in small lots of fancy cotton goods. Finished goods sold in small lots for prompt delivery. Rayon yarns were firm, cloths were more active. Silks were quiet. Men's wear was firm with business lighter. Burlaps were steady to firm.

NAVAL STORES.

SAVANNAH, Ga., May 24.—(AP)—TURPENTINE—Firm, 47c a gal; sales, 512 casks; receipts, 456; shipments, 411; stock, 26,350. ROSIN—Firm; sales, 1,511 brls.; receipts, 1,458; shipments, 6,002; stock, 114,034; quote: B, $3.40@3.45 a brl; D, $3.80@3.85; E, $4.00@4.05; F, $4.35; G, H, and I, $4.52@4.60; K, $4.55@4.60; M, $4.60; N, $4.95@5.05; WG, $5.40; WW and X, $5.35.

RFC BOOSTS LENDING IN APRIL AS RESULT OF LARGE RAIL LOANS

Washington, D. C., May 24.—[Special.]—Authorizations and commitments by the Reconstruction Finance corporation during April increased substantially over March, principally because of a loan of $28,978,900 to the Colorado and Southern Railway and one of $5,000,000 to the Baltimore and Ohio.

The monthly report sent to congress today showed the new authorizations and commitments totaled $69,944,042, compared with $40,339,664 in March. Of the April amount $12,798,370 was for banks and related institutions. This included $7,947,495 to aid in the reorganization or liquidation of closed banks and trust companies, $2,779,400 to banks and trust companies for other purposes, $1,908,475 to mortgage loan companies, and a number of small miscellaneous authorizations to a building and loan association, a credit unit, and a live stock credit corporation.

Actual expenditures in April were $90,834,925 and receipts were $93,476,274, giving a cash balance of $2,641,349 for the month's operations.

BUTTER AT NEW LOW FOR SEASON; EGGS UNCHANGED

Liquidation by longs as the result of a heavy into storage movement of butter sent the November delivery on the Chicago Mercantile exchange down ⅝ cent per pound yesterday to 26½ cents, a new low for the season. The finish was at the bottom. The four leading markets reported around 1,000,000 pounds of butter put into storage, or nearly double the amount stored during the same period last year.

Continued heavy consumption of oleomargarine is checking the demand for butter, according to trade reports. Output of oleomargarine showed an increase of 72,000,000 pounds during the first four months of the current year as compared with 1934.

October eggs were heavily traded in within a range of ⅛ cent per dozen, with the close the same as on Thursday at 26⅜ cents. The into storage movement continues to lag as compared with last year. Aggressive new outside buying, as well as by trade interests, offset liberal profit taking in futures. Cheese futures were unchanged. Sales aggregated 76 cars of butter, 179 cars of eggs, and 3 cars of cheese. Prices follow:

	Open.	High.	Low.	Close.	Prev. close.
BUTTER.					
Stor. stands.—					
November	27	27	26½	26½	27⅛
Fresh stand.—					
June	25½	25½	25½	25½	26
EGGS.					
Refg. stands.—					
October	26¼	26⅜	26¼	26⅜	26⅜
Stor. pkd. firsts—					
May	25	25	25	25	24¾
CHEESE.					
Singles dais.—					
November	14¼	14¼	14¼	14¼	14¼

COTTON TRADING LIGHT; CLOSING PRICES SPOTTY

Trade in cotton was again light, with prices holding within narrow limits, traders awaiting further developments. Announcement that President Roosevelt favored the continuation of the Bankhead control program for the 1935-'36 season failed to have any effect. There was some buying early based on prospects for a return of unfavorable weather conditions over parts of the belt, the forecast being for rains. Closing trades in Chicago were 2 points higher to 6 points lower, while other markets were 3 points lower to 4 points higher, New York showing the most strength. Spot cotton closed unchanged, with New Orleans 12.40 cents, Houston 12:30 cents, Galveston 12.25 cents, and New York 12.35 cents per pound. Prices follow:

CHICAGO MARKET.

	High.	Low.	Close.	Prev. close.	Last year.
July	12.07	11.99	12.04	12.01	11.44
October	11.79	11.72	11.76	11.76	11.62
March	11.77	11.75	11.77	11.78	11.83
January	11.85	11.81	11.84	11.90	11.78
March	....	....	11.87	11.92	11.92

NEW ORLEANS MARKET.

	High.	Low.	Close.	Prev. close.	Last year.
May	11.82	11.77	11.82	11.85	.....
July	11.93	11.88	11.91	11.91	11.35
October	11.67	11.60	11.65	11.66	11.54
December	11.71	11.63	11.69	11.70	11.65
January	11.72	11.72	11.72	11.73	11.70
March	11.77	11.75	11.75	11.78	11.83

NEW YORK MARKET.

	High.	Low.	Close.	Prev. close.	Last year.
July	12.00	11.92	11.96	11.94	11.33
October	11.73	11.65	11.69	11.68	11.54
December	11.78	11.69	11.75	11.71	11.67
January	11.80	11.72	11.78	11.76	11.71
March	11.83	11.73	11.81	11.79	11.82

Note—Above prices do not include tax of 4.2c per lb levied on cotton processed and used domestically. No tax on products exported.

U. S. TREASURY

[Chicago Tribune Press Service.]

Washington, D. C., May 24.—The following is a statement of the condition of the United States treasury on May 22:

Income to date this year		$3,290,900,000
Income to date last year		2,678,800,000
Increase		$ 612,100,000
National defense costs to date:		
Army	$194,200,000	
Navy	288,700,000—	482,000,000
Veterans costs to date		505,200,000
Emergency relief and public works costs to date		1,317,000,000
Federal Emergency Relief Administration		1,102,500,000
Emergency conservation work		374,800,000
RFC costs to date		343,700,000
Deficit this year		3,074,600,000
Deficit last year		3,600,700,000
Decrease		$ 526,100,000
Balance general fund today		1,653,300,000
Balance previous day		1,606,200,000
Increase		$ 47,100,000

WOOL MARKET

BOSTON, Mass., May 24.—Actual sales of wool in Boston are not quite as large as early in the week. The inquiry, however, continues to be very active. The smaller volume of sales is partly the result of the lack of immediately available supplies of some of the wools in demand.

Prices for old clip in cents per pound:

	Yesterday.	Yr. ago.
64s, 70s, 80s [fine strictly combing]	26@27	32@34
64s, 70s, 80s [fine clothing]	19@20	27@28
58s, 60s [½ blood strictly combing]	27	33@34
58s, 60s [½ blood clothing]	21@22	28@29
56s [⅜ blood strictly combing]	26@26½	34@36
56s [⅜ blood strictly clothing]	23@24	32@33
48s, 50s [¼ blood strictly combing]	23@24	34@35
48s, 50s [¼ blood clothing]	21@22	31@32
46s [low ¼ blood strictly combing]	21@22	31@32
36s, 40s, 44s [common and braid]	20@21	26@27

HIDE FUTURES.

NEW YORK, May 24.—[Special.]—HIDES—Commission house selling of futures uncovered stop loss orders yesterday and prices were off 8 to 11 points at the close. Sales aggregated 78 lots, or 3,120,000 lbs. Closing bids in cents per pound: June, 10.43c; September, 10.80c; December, 11.14c; March, 11.44c. Spot hide market was quoted as firm.

REFRIGERATOR SALES EASE.

Domestic sales of complete household electric refrigerators in April totaled 211,164 units against 213,710 in April last year, according to reports by 44 manufacturers. April was the first month this year to show a decline from 1934.

WHEN THEY NEEDED A BETTER HOME FOR THE BABY, THE TRIBUNE HELPED THEM FIND THE APARTMENT THEY WANTED!

Mrs. Robert A. Bussabarger of 838 Sunnyside ave., tells how Tribune want ads helped her at a critical time—

"I SHALL always be grateful for Tribune want ads—and here is the reason why," explained Mrs. Robert A. Bussabarger, 838 Sunnyside ave. "My husband and I both came from the state of Washington. We met in Seattle where he was getting his master's degree in chemistry. I was a nurse in the Virginia Mason hospital. He came to Chicago to enter Northwestern Medical, and two years later I followed. We were married and took a small place on Rush street.

"When the baby came my husband thought we ought to get a place further from town. Sunday after Sunday we walked up and down the streets and had no luck, for we couldn't afford to pay very much rent. We couldn't find anything at all.

"Just about this time my husband was taken ill and had to go to the hospital. While he was there I thought of looking in the Tribune want ads. I saw an apartment advertised which seemed to fit our needs. I took a bus and went out to look at it. It was just what we wanted. I went to the agent, D. L. Olcese & Co., and arranged to move in. When my husband got out of the hospital our new home was all ready for him.

"Robert has only one more year in medical school. Then he is going back to Olympia, Washington, to practice. But while we remain in Chicago we are happy in the apartment the Tribune helped us to find."

* * *

If you want to find a better apartment, the Tribune can help you just as it helped these young people! The experience of thousands of satisfied tenants in Chicago demonstrates that the Tribune is by far the best way to find what you are looking for in an apartment. The most attractive apartments, throughout the entire rental range, are advertised in the Tribune. Landlords and rental agents know that through the Tribune they can reach not only the largest number of prospects, but the best ones as well.

A Word of Warning! Do your apartment hunting now. This year you will find no apartment surplus as formerly. If you have made up your mind to move, start looking now. If you delay, for any reason, you may be disappointed.

No use to wear out your shoes! No use to fray your nerves and your temper with the old-fashioned street-to-street, signs-and-doorbells method of search. The modern way to find a good apartment is to look in the apartments-to-rent columns of the Tribune every day. They offer the largest selection of attractive apartments, classified by number of rooms and by sections of the city and suburbs.

Spend a few minutes with the want ads. Make up a list. Then make a few calls and before you know it—you will have found the apartment you want, at the price you want to pay!

THE SNOWFLAKES were flying when this picture was taken of Mrs. Frances V. Bussabarger and Robert Bruce Bussabarger about to go for a walk in the pleasant neighborhood which surrounds their new home, located through a Tribune want ad.

COMPOSER! Mrs. Frances Bussabarger, along with her duties as wife and mother, finds time to compose music. "Housework is no hardship," says Mrs. Bussabarger, "if your apartment is conveniently laid out."

BABY can't understand stories yet, but he likes to pretend he can. Is your home cozy and livable? If not, you can find one that is—through Tribune want ads!

Uses Tribune Want Ads Exclusively!

"We have been using the Tribune exclusively as a medium of advertising both large and small apartments in the various buildings which we manage, because we have found it has brought results. Not only that, but it seems the better class of tenants follow up the Tribune Want Ads when seeking a new place of residence or business quarters."

Very truly yours,
D. L. OLCESE & CO.
(Signed) D. L. Olcese.

THE HEAD of the house can keep his mind on his work better if he knows that his family is suitably housed. Caught here at his research work at the medical school at Northwestern University, is Robert A. Bussabarger, B.Sc., M.Sc., and Fellow in Science, who will also be an M.D. presently.

Landlords, Rental Agents—

To get reliable tenants for your apartments, place your advertising in the Chicago Tribune. Far more families in Chicago and suburbs read the Tribune than read any other Chicago newspaper. Call Superior 0100—Want Ad-Viser!

CHICAGO TRIBUNE WANT AD SECTION

BREAK IN CORN CAUSES SLUMP IN ALL GRAINS

Yellow Cereal, May Future, Drops Nearly 4c.

BY THOMAS FURLONG.

A break of nearly four cents a bushel in the May corn future yesterday unsettled the entire grain market and brought a severe reaction in all the prices. With only a few days remaining until the expiration of the May futures and a big open interest still outstanding in corn, the wide open break caught traders unawares and brought on the general selling wave.

Concentrated selling by one or two commission houses started the decline in May corn. At the peak of the liquidation the future dropped from 88¼ to 84½ cents a bushel, representing a decline of 3¾ cents, or within a fraction of the 4 cent daily fluctuation limit imposed by the Board of Trade.

As the liquidation spread to other grains wheat fell 2 cents a bushel and oats and rye showed corresponding losses. The May future in oats dropped the full three cent limit.

Less Chance of "Squeeze."

The situation prevailing in the May contracts in corn and oats have been similar and the possibility of a squeeze in these futures has been discussed for weeks. Yesterday's break, however, gave shorts ample opportunity to cover their commitments at declining prices and considerably lessened the prospect of any serious congestion before the end of the month.

The shipment back to Chicago of a substantial amount of the American corn stored in Georgian bay ports and the prospect of more to come were contributing factors in bringing on the selling in May corn. Some corn is now on its way to Chicago and more will be shipped next week.

Shipping Movement Reversed.

Ordinarily this grain moves into the eastern market with the opening of lake navigation. This season, however, the competition of foreign corn in the eastern market and the shortage of supplies in Chicago have reversed the movement.

The closing prices on all grains represented some improvement over the low quotations of the day with the exception of May oats, which closed at 40¼ cents, the low figure. May corn finished at 84⅞ cents a bushel, off 3⅜ cents. Closing prices on July futures, with comparative quotations, were:

	Yesterday.	Thursday.	Wk. ago.
Wheat	$ .88½	$ .90⅝	$ .91⅝
Corn	.79¼	.81⅝	.81⅝
Oats	.35⅛	.36⅝	.36½
Rye	.50⅝	.52¼	.51⅞

Corn Deliveries Increase.

Deliveries of corn against the May contract yesterday amounted to 340,000 bushels, which was considerably heavier than recently. Normally such deliveries would not be considered large with an open interest of about 6½ million bushels and only five days until the lapse of the future.

The wheat market showed little resistence to the selling. The cumulative effect of the consistently favorable crop news has put the market in a vulnerable position.

REMINGTON-RAND NAMED IN SUIT FOR ACCOUNTING

New York, May 24.—[Special.]—A suit for an accounting and the appointment of a receiver was filed today in federal court against Remington-Rand, Inc., makers of office equipment, and the corporation's board of directors, who are accused of misconduct and waste running into many millions of dollars.

The plaintif, Alfred D. Scherr, a stockholder, charged, as an example of mismanagement, that James H. Rand Jr., president of the company, and Benjamin L. Winchell, chairman of the executive committee, received $1,500,000 between them in salary and bonuses during 1934.

Scherr complained that as a result 15,000 stockholders of the company are receiving no dividends. He asked that the directors be required to reimburse the company and stockholders for losses which resulted, he charged, from acts of "nepotism, favoritism, mismanagement, misfeasance, waste, and misconduct."

AGREE TO EXTEND COTTON CONTROL ANOTHER YEAR

Washington, D. C., May 24.—(AP)—Extension of the Bankhead compulsory cotton production control bill for another year was agreed upon today at a White House conference. Members of the senate and house agriculture committees who conferred with President Roosevelt reported a unanimous agreement.

Senator Bankhead [Dem., Ala.], author of the legislation, said "the administration will give another loan of 12 cents a pound on this year's crop" if the extension bill is enacted. It was said there was some sentiment in the White House for a two year continuance, but unanimous agreement finally was reached on the shorter period.

Under terms of the legislation the control is subject to a two-thirds vote of approval by cotton farmers. Last fall they voted more than ten to one for the program.

CHEMICAL FIRM FORMED TO MAKE NEW PRODUCTS

Marquette, Mich., May 24.—[Special.]—Announcement was made here today of the formation of the Cliffs Dow Chemical company, which will take over the Cleveland-Cliffs chemical plant in North Marquette and manufacture new chemical products. The new company was formed by the Cleveland-Cliffs Iron company of Cleveland, O., and the Dow Chemical company of Midland, Mich.

The Cliffs Dow Chemical company will make use of all buildings here. Old wood retorts are being remodelled and the alcohol refining plant is being enlarged to provide equipment and space for new products. The company will manufacture wood by-products under new chemical methods.

Headquarters and general offices will be located in Marquette, where sales and accounting departments will be established.

NEW YORK CURB TRANSACTIONS

Friday, May 24, 1935.

Shares sold today	268,000	Total sales 1935 to date	19,114,000
Year ago	101,585	Total sales 1934 to date	34,319,350

Stock	Sales.	High.	Low.	Close.	Net chge.
[illegible]					

DOMESTIC BONDS.

No. thous.	Bond	High.	Low.	Close.	Net chge.
[illegible]					

FOREIGN BONDS.

No. thous.	Bond	High.	Low.	Close.	Net chge.
[illegible]					

WHEAT CONGRESS ENDS; ABANDONS EXPORT CONTROL

Pact Extended for Year in Emasculated Form.

LONDON, May 24.—(AP)—The shortest wheat conference since international efforts to boost prices began two years ago ended tonight after finally agreeing to extension for one year of the world wheat pact with all government control undertakings suspended indefinitly.

Tentatively accepted yesterday, the extension plan was drafted in final form today and will immediately be submitted to the 21 signatory governments. Their approval was held certain since the recommendations were so innocuous that even Argentina, the only nation whose acceptance was believed dubious, authorized her delegate to adhere. The world wheat pact, already wrecked by Argentina's repudiation of its export quota provisions, was scheduled to expire Aug. 1.

Boost French Export Quota.

A provisional agreement under which France will be granted an additional export quota of 11,000,000 bushels of millable wheat up to Aug. 1, 1936, in addition to the 11,000,000 bushel quota for the year ending Aug. 1, 1935, was reached at this afternoon's session.

The additional quota was accepted by France, it was asserted, on condition that the "big four"—Argentina, Australia, Canada, and the United States—come to an agreement for restriction of their exports.

The conference abandoned efforts to return France to the position of an importing nation by August, as was contemplated originally, and also efforts at arrangements under which France would ship mostly denatured wheat not fit for human consumption. It was understood the arrangement made gives France the option of shipping either denatured or millable wheat.

Pit France Against Argentina.

The tentative arrangement regarding French exports was described as an effort to force Argentina to restrict her shipments, already in excess of the quota assigned her for the export year ending Aug. 1, but hope was faint that the South American nation would accept any commitments.

France, which has huge surplus stocks, is the only country able to compete with Argentina in any price cutting war, the other members of the big three being in no position to fight for world markets. The European nation, nominally an importer, has 18,000,000 bushels of the denatured wheat quota left, and transference of some of this to her millable wheat quota, it was hoped, might persuade Argentina to limit her exports during the forthcoming year.

NEARLY ALL 1933 SCHOOL WARANTS PAID OR CALLED

In calling for payment of another $1,400,000 of 1933 tax anticipation warants, President James B. McCahey of the board of education yesterday revealed that almost all of the warants in the hands of the public for that year have been called. The remaining educational fund warants yet to be called total only $541,425, and the building fund only $583,450. In all, $24,950,525 of warants have been paid or called.

Those called yesterday are:

Education fund—dated Dec. 6, 1933, to Jan. 4, 1934, inclusixe: EX—149263 to EX—160383, EL—76848 to EL—100000, EC—11 to EC—476, ED—3 to ED—131, E—894 to E—899, E—900 to E—1283.

Building fund—Dated Sept. 14 to 25, 1934, inclusive: B—9198 to B—9900.

Bond and interest fund, dated Dec. 28, 1934, S—856 to S—897.

Holders of the warants are required to present them in Room 561 at 228 North La Salle street for verification and interest computation, and for checks cashable at the office of the city treasurer.

Produce Clearing House Admits Fenner & Beane

Fenner & Beane have been admitted as clearing house members of the Chicago Mercantile exchange.

HOG PRODUCTION GAIN EXPECTED FROM PRICE RISE

Record Crop by End of 1936 Predicted.

A marked expansion in hog breeding during the next few months is predicted as a result of the sharp rise in hog prices since the start of the year, and the existing favorable price ratio between corn and hogs. Some experts assert that a record crop is likely by the end of 1936, despite the AAA crop control programs, the processing tax, federal destruction of pigs and sows, and the disastrous drouth of last year when many herds of breeding animals were liquidated for lack of feed and water.

A change in the character of slaughter supplies has convinced the trade that farmers are rapidly building up their breeding herds again. More old sows are being held back this year for breeding again, and fewer of the young gilts are being marketed for slaughter.

Bigger Production Indicated.

Reports from the various packing centers, indicating that the proportion of slaughter supplies consisting of female swine is dropping rapidly, are regarded as conclusive proof that expanded hog production is being planned by farmers.

Fewer farmers have agreed to hold down their crop this year, and these are under contract with the AAA to make only a 10 per cent cut in hog production as against a 25 per cent cut last year.

New sixty-nine month high prices were paid for yesterday's meager hog receipts, selected 205 to 259 pound butchers reaching the new $12.40 top, including the processing tax. This is the highest paid for hogs since July, 1929. The average remained unchanged at $12.10.

Prices of fresh pork at the various centers were strong to $1 higher, with the clearance good for the meager supply available.

Beef Strike Is Influence.

Rumblings of a consumer strike against beef at New York, restricted buying by Chicago packers and resulted in a draggy trade at barely steady prices for the small supply. Some interests withdrew from the trade without buying and several salesmen took stock off the market to hold over for next week.

The boycotting of meat was directed primarily against the higher priced cuts. Some packers here with eastern connections admitted that their delivery wagons in New York were being turned back from some retail butcher shops because the owners did not want a lot of meat on hand over the weekend. Further declines were recorded in wholesale beef quotations.

No choice cattle were sold yesterday. A few head ranged up to $12 and the bulk sold at $8 to $10. Not much change was found in the market for other classes of cattle.

Lambs met good demand at prices strong to 15 cents higher. A few scattered lots of native springers sold at $9.15, and new crop lambs from the western coast brought $8.75 to $9.

FARMERS VOTE TODAY ON AAA WHEAT CONTROL

Washington, D. C., May 24.—(AP)—The AAA decided tonight against last minute appeals for support of its wheat control in tomorrow's referendum. Signers of 575,000 wheat contracts in the 1933-'35 program and nonsigners in 1,763 counties are eligible to say tomorrow what they think of setting up another production control plan.

Polls will open at 9 a. m. and close at 8 p. m. local time. Community committees will supervise the balloting, tabulate the returns and send them to county committees, which, in turn, will send them to state extension directors for forwarding to Washington for final tabulation. AAA officials declined to make a prediction on the results.

Barnsdall Corp. Has Loss in First Quarter of 1935

New York, May 24.—(AP)—The Barnsdall corporation reports for the quarter ended March 31 net loss of $337,839 after interest, federal taxes, depreciation, intangible development costs and other deductions. In the first quarter of 1934 the company reported net profit of $119,368, including profit of approximately $200,000 from the sale of a 7 per cent interest in the Great Lakes Pipe Line company.

N. Y. HOUSEWIVES OPEN BOYCOTT OF EXPENSIVE BEEF

Assert Many Retail Shops Forced to Close.

New York, May 24.—[Special.]—Housewives of greater New York have started a strike against the soaring prices of meat.

Under the leadership of a central organization, known as the city action committee against the high cost of living, a city-wide boycott of dealers handling packers' products at present prices has been declared and spokesmen for the movement say that already many shops have been forced to close down for want of patronage. It is proposed to extend the boycott to every neighborhood of the five boroughs of the city and ultimately to make a nation-wide movement of it. Central committees to this end have already been formed, it is said, in most of the leading cities of the country.

Demand Wide Reductions.

It is the announced aim of the embattled housewives to force the price of the "best native meat" down to 20 to 34 cents a pound. They claim that present rates represent an increase of 50 to 64 per cent over those of May, 1933, and that all signs point to even more exorbitant rates.

Spokesmen of the committee say that the retail butcher is not making enough profit to make ends meet in a majority of cases and declare that hundreds of such "little dealers" have enlisted in their fight, some of them even having gone so far as to close their shops until prices come down.

The committee was organized last month after a series of protest meetings by Parent-Teacher association groups, women's clubs, neighborhood societies and civic organizations of different kinds. According to Mrs. Sarah Licht, the organization is without political affiliation of any kind and its membership scattered throughout the city includes housewives of about every shade of religious and political thought.

Scoffs at Red Tinge.

Mrs. Licht was emphatic in her declaration that the movement was not "communistic" or Socialistic. "That's the only argument against the movement—to call us Reds," she declared. "It's the stock answer to all movements of this kind."

The president of the committee is Mrs. Dora Rich, a sttlement worker of the Bronx. The organization has no "dues" and its expenses are met by "nickel and dime" contributions by members.

In addition to its meat strike, the committee is waging a campaign against the New York City sales tax. So far these have been its only activities.

CHICAGO LIVE STOCK

The following figures on hog prices include $2.25 per hundredweight collected by the federal government as processing tax. There is no processing tax on cattle or sheep. The price quotations given below are for 100 pounds of live animal:

HOGS.

Receipts, 8,000; shipments, 1,000.

Good to choice, 140@180	$11.65@12.35
Good to choice, 190@210	12.30@12.40
Good to choice, 220@255	12.30@12.40
Good to choice, 260@325	12.20@12.40
Good to choice, 350@400	11.90@12.10
Light packing sows, 270@350	11.25@11.60
Heavy packing sows, 350@550	11.10@11.25

CATTLE.

Receipts, 2,000; shipments, 500.

Prime steers, 1,000@1,500	$13.00@15.25
Good to best, 700@1,000	10.75@13.50
Poor to best, 700@1,000	7.25@13.50
Bulk of steers, 700@1,500	8.00@10.00
Cows, choice to prime	8.50@ 9.25
Cows, good to choice	7.75@ 8.50
Cows, fair to good	6.50@ 7.75
Cows, common to fair	5.75@ 6.50
Canners, cutters, com. to good	3.35@ 5.65
Hefers, common to fair	6.00@ 8.25
Hefers, yearlings, fair to best	8.25@11.75
Bulls, bologna, common to best	5.50@ 6.85
Bulls, beef butch., fair to best	6.25@ 9.50
Stockers and feeders	5.75@10.75
Calves, poor to best	4.75@10.00

SHEEP AND LAMBS.

Receipts, 8,000; shipments, 1,000.

Native lambs, fair to best	$ 8.25@ 8.75
Native lambs, common to fair	7.50@ 8.25
Native lambs, culls	6.25@ 7.25
Fed west. lambs, gd. to choice	8.25@ 8.75
Fed west. shorn, gd. to choice	7.25@ 7.75
Calif. spring lambs, gd.-choice	8.75@ 9.10
Native spring lambs, gd.-choice	8.75@ 9.15
Native spring lambs, culls, fair	7.00@ 8.50
Ewes, light, good to choice	4.25@ 4.50
Ewes, light, fair to good	3.25@ 4.25
Ewes, inferior to fair	2.00@ 3.25
Ewes, heavy, fair to best	2.00@ 3.00
Yearlings, wethers	3.50@ 7.00
Bucks	2.00@ 2.50
Feeding and shearing lambs	5.00@ 7.00

COMPARATIVE PRICES.

HOGS—Bulk of sales yesterday	$12.00@12.30
One month ago	10.95@11.30
One year ago	5.60@ 5.85
Top yesterday, $12.40; average, $12.10.	
CATTLE—Bulk of sales yester.	$ 8.00@10.00
One month ago	8.00@10.75
One year ago	5.00@ 6.50
Top yesterday, $11.10; average, $9.00.	
LAMBS—Bulk of sales yester.	$ 7.75@ 8.10
One month ago	7.65@ 8.25
One year ago	8.00@ 8.65
Top yesterday, $8.10; average, $7.90.	

BANK STOCKS

CHICAGO.

	Bid.	Ask.
Am Nat Bank & Trust Co.	140	....
Central Republic Co.	4	5
Chicago Title & Trust Co.	99	101
City National Bank	80	90
Continental Illinois Nat Bank	47	49
Continental Illinois Co., CBI	50c	60c
First National Bank	104	108
Harris Trust & Savings Bank	200	210
Mercantile Trust & Sav Bank	75	85
[illegible]		

NEW YORK.

	Bid.	Ask.
[illegible]		

COFFEE

[illegible]

BOARD OF TRADE STOCKS.

[illegible]

SUGAR

[illegible]

CHICAGO CURB STOCKS.

[illegible]

COTTONSEED OIL.

[illegible]

OFFICIAL WEATHER FORECAST

The official forecast for today and tomorrow and yesterday's table of records follow:

Wisconsin—Fair Saturday and Sunday; warmer Saturday, except near Lake Michigan.

Indiana and Lower Michigan—Fair Saturday and Sunday with slowly rising temperature.

Ohio—Fair with slowly rising temperature Saturday; Sunday increasing cloudiness and warmer; possibly showers Sunday night.

Upper Michigan—Fair Saturday and Sunday; warmer Saturday.

Missouri—Fair and warmer Saturday; Sunday increasing cloudiness followed by showers in west portion.

Iowa—Generally fair, slightly warmer in east portion Saturday; Sunday cloudy, possibly showers in west portion.

Minnesota—Generally fair Saturday; Sunday cloudy, possibly scattered showers and cooler in afternoon.

North Dakota—Scattered showers and [illegible]

Place of observation. State of weather.	Direction of wind.	Temp. 8 p. m.	Highest today	Lowest last night	Precipitation
[illegible]					
Concordia, cloudy	S.W.	60	64	42	...
Davenport, clear	N.E.	68	70	44	...
Des Moines, clear	S.	66	68	40	...
Devils Lake, cloudy	S.	70	74	44	...
Dodge City, cloudy	S.E.	54	54	42	...
Dubuque, clear	E.	66	70	40	...
Duluth, clear	E.	60	72	38	...
Huron, cloudy	S.E.	68	70	42	...
Kansas City, clear	N.E.	64	68	44	...
Keokuk, clear	N.E.	60	68	42	...
Minneapolis, clear	S.E.	70	72	48	...
Moorhead, cloudy	S.	72	76	40	...
North Platte, cloudy	S.	54	56	44	...
Oklahoma City, cloudy	E.	64	68	42	...
Omaha, clear	E.	66	72	46	...
Rapid City, cloudy	S.E.	68	68	44	...
Sioux City, cloudy	S.	66	72	42	...
St. Louis, clear	N.E.	62	66	46	...
Springfield, Mo., clear	N.E.	64	66	44	...
Wichita, cloudy	E.	62	64	44	...
Williston, clear	S.E.	72	74	52	...
Eastern states—					
Albany, cloudy	W.	62	66	42	...
Atlanta, clear	N.W.	66	76	62	...
Boston, clear	S.W.	56	64	42	...
Buffalo, clear	S.W.	50	54	44	...
New York, cloudy	S.	58	64	46	...
Oswego, clear	W.	50	58	42	...
[illegible]					

GASOLINE AND OILS.

GASOLINE—Tax included, service stations: Red Crown, 17.2c per gal; ethyl, 19.2c; Stanolind, 16.2c. FUEL OIL—Stanolex, No. 1, tank wagon, 1 to 99 gals, 8½c per gal; 100 to 149 gals, 7½c; 150 gals and over, 7c; No. 2, 1 to 149 gals, 8c; 150 gals and over, 7c; No. 3, 1 to 149 gals, 7c; 150 and over, 6c. KEROSENE—Tank wagon, 8c per gal. LINSEED OIL—Raw, 83¼c per gal; boiled, 86¼c. TURPENTINE—60c per gal. DENATURED ALCOHOL—38c per gal. WHITE LEAD—100 lbs, $11.00.

WANT AD · INDEX ·

	Page.	Col.
Apartments—See To Rent.		
Aviation	32	6
Auction Sales	32	8
Automobiles—		
Used Automobiles—For Sale	33	1
Trucks	33	8
Wanted	33	7
Loans	33	7
Tires	33	7
Credits	33	7
Trailers	33	8
Barter and Exchange	32	2
Bar and Store Fixtures	30	5
Bicycles and Motorcycles	33	7
Board and Lodging	30	8
Boats, Yachts, etc.	32	4
Building Material	30	6
Business Opportunities—		
Businesses For Sale	32	5
Partnerships and Investments	32	6
Concessions, Locations, and Leases	32	6
Business Equipment	32	6
Wanted	32	6
Business Personals	30	6
Business Directory	32	6
Cemeteries	16	8
Clothing, Furs, etc.	32	6
Club and Assn. Memberships	30	6
Coal and Wood	32	4
Collections	30	6
Death Notices	16	7
Dogs, Cats, Birds, Poultry, etc.	31	7
Dressmaking and Millinery Schools	30	5
Employment Agencies—Men	30	3
Employment Agencies—Women	30	4
Help Wanted—Men	30	1
Help Wanted—Women	30	3
Horses, Harness, and Wagons	33	8
Hotels and Apartment Hotels	30	8
Hotels and Apartment Hotels	31	1
Home Furnishings	32	7
Home Furnishings Wanted	32	8
Household Appliances	32	8
Houses—See Real Estate and To Rent.		
Instruction	32	4
Jewelry, Watches, Etc.	32	4
Legal Notices	29	8
Loans—Personal and Business	32	3
Lost and Found	30	6
Machinery and Equipment	30	5
Mortgages [See Real Estate Loans]	32	5
Moving, Storage [See Business Dir.]	32	6
Motorcycles and Bicycles	33	7
Mattresses [See Home Furnishings]	32	7
Musical Instruments	33	8
Office Furniture and Devices	29	8
Paints [See Building Material]	30	6
Personal	30	6
Pianos [See Musical Instruments]	33	8
Piano Tuning [See Business Dir.]	32	6
Printing Machinery and Supplies	30	6
Radios, Supplies and Service	33	8
Real Estate—		
Apartment Buildings	31	8
Houses	31	8
Houses Built to Order	31	8
Vacant	31	8
Oak Park, Austin	31	8
Suburban	31	8
Suburban	32	1
Acre Property	32	1
Resorts	32	1
Farm Lands	32	2
Industrial Property	32	8
Wanted	32	2
For Exchange	32	2
Loans, Mortgages	32	5
Sewing Machines	32	6
Situations Wanted	30	1
Sporting Goods	29	8
Stocks and Bonds	32	8
Store and Bar Fixtures	30	5
Stoves [See Household Appliances]	32	7
To Rent—		
Rooms	30	7
Houses	31	1
Furnished Houses	31	1
Resorts	31	1
Apartments	31	2
Apartments and Rooms to Share	31	1
Furnished Apartments	31	5
Stores	31	7
Offices and Shops	31	7
Industrial Property	32	8
Other Cities	31	7
Travel	30	6
Trade Schools—Men	30	3
Trade Schools—Women	30	4
Wanted—To Buy	29	8

Box Number Ads

Reply by phone as well as by letter may be made to any Tribune Want Ad with a box number as an address, except Help Wanted advertisments. Call SUPerior 0100—Local 257. Your name, address and phone number will be placed at once in the box of the advertiser.

$100.00 Reward

will be paid by the Tribune for information leading to the arrest and conviction of any one obtaining money fraudulently through Want Ads published in its columns.

Ad Writing Assistance

The Tribune maintains an expert ad writing department to help you word your Want Ad to secure the best results. There is no charge for this service.

Convenience

A Want Ad-Viser is as near to you as your telephone. If you have a telephone, your ad will be charged to you. If not, or if you prefer, a Tribune man will call at your home or office.

24-Hour Service

Tribune Want Ad-Visers are on duty 24 hours a day, every day of the year, to receive Want Ads by telephone or at the Want Ad Store, 1 South Dearborn. The Want Ad Store in Tribune Tower is open daily until 10 p. m., Sunday until 5 p. m.

Call SUPerior 0100—Want Ad-Viser or Want Ad Offices

Tribune Tower *1 South Dearborn*

OFFICE FURNITURE AND DEVICES.

Hi-grade exec. office furn. Legal files, typewriters, storage cabinets, carpeting, shelvg., water cooler, etc. ROOM 532, 29 S. LA SALLE-ST.

OFFICE FURNITURE—USED AND NEW. Reconditioned desks, chairs, tables, and steel filing equipment. D. C. oscillating fans. Mead & Wheeler, 1022 S. Wabash. Wab. 6626.

CLOSING OUT SURPLUS DESKS, CHAIRS, STEEL LOCKERS, FILES, SAFE CABINET OF LARGE AUTOMOBILE COMPANY; CHEAP. 2425 S. MICHIGAN.

LARGE STOCK NEW AND USED OFFICE furn. at reas. prices. Kendick Furniture Co., 218 W. Jackson. Central 4325-4326.

QUANTITY OF STEEL SHELV., LOCKERS, filing equip., label safes, desks, chairs. Central, 20 W. Austin-av., Delaware 8495.

DIREC. TBLS.—WAL., MAH. FURN., FILES, safes, etc. Bus. Furn. Co., 172 W. Monroe.

REPOSSESSED TYPEWTR., MULTIGRAPH, Addressograph. 172 N. La Salle-st.

USED KARDEX DESKS, FILES, SAFES, chairs, tr. cases, etc. Reas. 1110 S. Wabash.

WILL PAY CASH FOR ANY QUANTITY OFFICE FURN. AND EQUIP. HAY 2731.

NO. 11 BURROUGHS BKPG. MACH., LIKE new, cheap. 3038 N. Christiana. Jun. 3480.

BARGAINS IN FILES, SAFES, TABLES, upholstered furniture. 160 W. Lake.

REAL ESTATE OFFICE FURN., SALES, desks, table, executive suite. 236 W. Lake.

40 DESKS, 90 CHAIRS, STEEL FILES, STA. cabs., bookcases; cheap. 3917 Sheridan.

WORLD'S FAIR OFFICE FURN., MIMEO., water cooler, cheap. Geiser, 128 W. Lake.

"WE BUY AND SELL" OFFICE FURN., fixtures. 1646 W. Madison. Seeley 2056.

LEGAL NOTICES.

IN THE MATTER OF THE Estate of Maria Ward, otherwise Mary Ward, late of Crossmolina in the County of Mayo, Widow Deceased.

All persons claiming to be next of kin of the above named deceased or who can give information as to the whereabouts of John Ward, Margaret Ward and Winifred Ward, children of the said deceased or in case of their or any of their deaths the place and date of same or in case they or any of them left issue the names and addresses of such issue will please communicate with the undermentioned solicitors within one month from this date setting forth their claims.

RUTTLEDGE & CORR, solicitors, Ballina, County Mayo, Irish Free State.

SPORTING GOODS.

GUNS, TACKLE, GOLF CLUBS—BOUGHT, sold, traded. KLEIN'S, 508 S. Halsted-st.

BOATS, MOTORS, GUNS—SOLD AND EXchanged. 3359 W. 26th. Lawn. 0407.

WANTED TO BUY.

PAINTER'S TOOLS WANTED—LADDERS, planks, brushes, etc. Linc. 3897.

ANTIQUE BAG TOPS FOR GRANNY'S PAISley bags. Gentsch's Shop, 130 N. State.

WANTED—USED TWIN BABY CARRIAGE. Good condition. La Grange 2252.

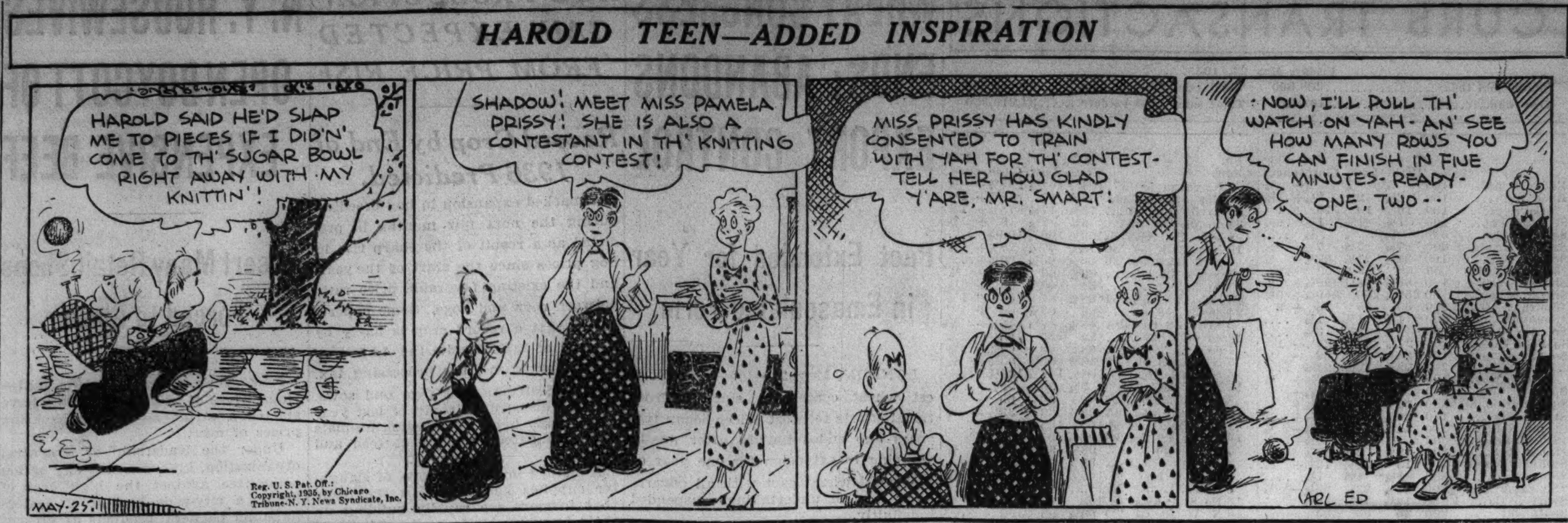

SITUATIONS WANTED—MEN.

Bookkeepers and Clerks.

BKPR., CASHIER, SALES ORDER CLK. typist, shipping clk., exp.; 25 exc. ... yrs. last pos.; exc. refs.; reliable worker. Address K 142, Tribune.

BOOKKEEPER—OFFICE MAN, 33; FULL charge; 10 years exp. Address L 184, Tribune.

BKPR.—28, IND., REL. 7 YRS.' EXP.—sten., tax wk., notary. Solomon, Reg. 1617

Accountants and Auditors.

ACCT.-BKKPR.—UNIV. EDU.; SM. SETS; PART TIME; REAS. RATES. MANS. 8430

ACCT., BKKPR.—29, FULL CHGE. 10 YRS. exp.; all stmts. Address K 140, Tribune.

C. P. A.—ILL. BOOKKEEPING, PUBLIC acctg. Address K 180, Tribune.

Executives and Managers.

WOODWORKING EXECUTIVE, NOW EMployed, wishes change; prod. supt. or asst. 20 yrs.' exper. furniture, millwork, refrigeration, technical education. Prefer central states. Address C L 5, Tribune.

7 YR. WITH GENERAL MOTORS AS REPresentative and sales promotion mgr., will consider other than auto business; must be in Ill. or Iowa terr. Address L 200, Tribune.

FACTORY SUPT.—ALL DETAILS, GEN. metal mfg.; know tools, dies, punch, press productions. Address L 290, Tribune.

PROD. MAN—FOREMAN; 12 YRS.' EXP. plant layout, cost, office, shop; univ. grad.; age 38. Address P A 536, Tribune.

ASST. TO PUR. OR SECY. TO EXEC.; UN. GR.; 5 yrs. bus. exp.; can also act as publicist; age 30. Address Z 417, Tribune.

OFFICE MANAGER, ACCOUNTANT—FULL chg.; fin. stmts., tax, credits; age 34; 15 yr. exp.; pol. ref. Address L 60, Tribune.

Professions and Trades.

APPRENTICE—TOOL AND DIEMAKER; exp., ambitious. Address L 312, Tribune.

ENGINEER—STATIONARY; EXPER. POWer, stm. boilers, engines, lighting, ventil., refrig.; 12 years; capable. Address L 153, Tribune.

LAWYER—5 YRS.' EXP.; ALL CTS.; EXC. refs.; sal. $25 wk. Address L 51, Tribune.

PAINTING-DEC.—DAY OR CONTRACT; high class work. Richter, Rockwell 6062.

PAINTING, PAPERHANGING, FLR. REFIN. Estim. free. Dorchester 9338.

PAINTING, DECO.—4 RMS. $27.50 UP; CITY or sub.; refs. Keystone 4076.

PAINT, PAPER, CAL.—BARBER & SON. 724 Addison [3300 north]. Bit. 5045. rs. est.

PAINT, PAPER, CALC., FL. REFIN.; EST. free; dep. rates; union. Harris. Norm. 2680.

PRACT. MALE NURSE-MASSEUR WANTS case; inst. exp. Address C M 4, Tribune.

PUNCH PRESS FOREMAN—DIE SETTER. Marr. 37 yrs. old. 18 yrs. exp. Handle male, female help. Address L 160, Tribune.

RADIO TECH.—EXP.; A1 REF.; YOUNG; pos. with future. Address H 191, Tribune.

REFRIG. SERVICE MAN—EXP.; 28 YRS., sgl., rel.; good mech.; needs position with future; salary nominal; exc. refs. Buc. 5248.

Salesmen.

SALESMAN—40, 15 YRS.' EXP., TRAVEL N. Wis., upper Mich.; wants live sales prop. Buchholtz, Lakv. 6517. 1126 Addison.

SALESMAN—AGE 37, DIST. MGR., FRUIT importer 9 yrs. Salable item. Rav. 1275.

SALES, OR MANAGE.—15 YRS.' EXP.; city or travel. Address L 543, Tribune.

Clubs, Hotels, and Restaurants.

BARTENDER — EXP., BEST REF.; ALSO exp. for counter and waiter. Ph. Pens. 6502.

House Servants.

BACHELOR QUARTERS AS VALET: AGE 29; Polish. Address L 162, Tribune.

COUPLE—EXP. COOK; CHAUFFER, BUTler, hseman. Exc. refs. Lake V. 0650.

FILIPINO—CHAUF.-HSEMAN., PL. COOK. Country club waiter. Exp. Rav. 5575. R. 121.

VALET—WHITE; PRAC. NURSE FOR INvalid-eld. gent. Address L 553, Tribune.

Chauffeurs.

EXP. CHAUFF.—FOR MID. AGE MAN OR woman; exc. refs. Address L 497, Tribune.

CHAUFFEUR—MECHANIC; PRIV.; 11 YRS. one place; go anywhere; single. Vin. 1150.

CHAUF., BUTLER, HSMAN.—FILIP.; A1 refs.; know city, suburbs. Div. 6939, Lorenzo

Farm and Garden Help.

HANDY MAN AT RESORT OR SMA. FARM for rm., bd. Address K 128, Tribune.

Miscellaneous.

HOUSEBOY—YARD; WHITE; EXP.; REFS.; employed; want home. Address C L 7, Tribune.

YOUNG MAN DESIRES POSITION WITH reputable paint manufacturer. Advertised line pref. Address C M 2, Tribune.

JAPANESE STUDENT—PART TIME WORK. Address K 149, Tribune.

YG. MAN, 22, BEGS OFFICE BOY POS. Any job with fut. Address L 191, Tribune.

LAUNDRY DRIVER—NO EXP.; TRYING TO learn bus. Address L 279, Tribune.

PIANO FINISHER—ALL AROUND HANDY man; any work. Address L 269, Tribune.

ELEC. ENG. GRAD. SEEKS POS. WITH fut.; hon., reli., refs. Address L 91, Tribune.

KANSAS STATE MECH. ENG. GRAD., AGE 24. Some acctg. Address L 400, Tribune.

WANT WORK THAT HAS A FUTURE; AMbitious; exp.; age 21. Lake View 1444.

SITUATIONS WANTED—WOMEN.

Bookkeepers and Clerks.

A1 BKKPR.-TYPIST-CASH.—8 YRS.' EXP. with leading mfg.; refs. Hum. 4604.

BKKPR., STENO., FULL CHG., COLL. EDUC. 6 yr. exp.; comp.; $25 min. sal. Lawn. 2869.

BKKPR.-ACCT.—23, U. TR. REL. EFFIC.; neat; ref.; any pos. Address L 362, Tribune.

EXPERT BKKPR.-ACCT.-OFFICE MGR.—Full chg. Executive ability. Rav. 9421.

Domestics and Cooks.

COOK—EXPERT; LUNCHEONS, DINNERS, or parties; day work. Mohawk 1759.

EXP. WOMAN—AS COOK, OR FIRST CLASS laundress. Write A., 10444 S. Michigan.

GEN. MAID—PLAIN COOKING; AGE 34; pref. 2 adults; $8. Address K 587, Tribune.

HOUSEWORK — COL.; RELIABLE; EXP.; gd. cook; A1 refs.; home nights. Oak. 2569.

HSWK.—GEN.; GOOD COOK; COL. GIRL; comp.; refs.; stay nights. Oak. 4327.

HSWK.—GEN. COOK, GERMAN GIRL. $15. Midway 8364.

MAID—NEAT, COL. GIRL; HALF DAYS, by week; no Sund.; A1 ref. Norm. 3628.

MAID—NT., COL., BACHELOR OR HOTEL. References. Boul. 6378.

REL. COL. GIRL—HSWK., COOK, SERVE; gd. worker; ref.; home nites. Drex. 0728.

THOROUGHLY EXP. HSWK.—SERVE, CAP. A1 refs. stay; $10. Address K 599, Tribune.

Housekeepers and Caretakers.

HSKPR.—NURSE; EXP., EFFICIENT; CITY or sub., A1 refs. Merrimac 6376.

HSKPR.—REF. CHRISTIAN, 34, FOR ELDerly couple or care invalid. Pul. 3079.

HUNGARIAN—MID. AGE; GD. BAKER, ck.; s. fam.; bach. or wid. home. Grace. 9243.

HSKPR.—PRACT. NURSE., EXP. ADULTS; good refs. Edgewater 0606.

Laundresses and Day Work.

DAY WORK OR AS COUPLE IN HOTEL. Irene Schiller, Diversey 1929.

LAUND.—HSWK.; GERM.; FAST WORKER; best refs. 4055 Marmora-av.

Nurses and Governesses.

COMP. TYPIST, LGT. NURSING, INV., aged, child; sal., $8. Address L 314, Tribune.

GOVERNESS-NURSEMAID — ASST. MUSIC, French; will travel; refs. J. S., 10419 S. State

Stenographers, Typists, Etc.

SECY.-STENO.—AGE 28; EXP.; 7 YRS. commer., 3 yrs. med.; A-1 corr. Edg. 3199.

STENO.-COMPT.-BILLER, ASST BKPR., 8 yrs. exp.; $15 wk., relia.; cap. Div. 5586.

STENO., ASST. BKPR., SWBD., OFF. DEtail; Varied exp.; exc. refs.; reas. Irv. 9409

SWITCHBOARD—LARGE BOARD; TYPIST, cashier; exc. refs. Humboldt 7647.

STENO.—BEGINNER, H. S. AND FULL B. C. grad., $7 to start. Tel. Boul. 0967

STENO., FILING—YOUNG, CAPABLE; 1 yr. exp.; moderate salary. Pal. 2216.

STENO.-DICTAPHO.-SWBD. OPER. — 5 YRS. EXP.; 4 YRS. 1 PLACE. PENS. 0755.

STENO.—SWITCHBD., 2½ YRS., EXP. ALL ofc. det. Refs. SOUTH SHORE 5110.

A1 SECY-STENO.-BKPR.—WIDE EXP.; UNI. training; cap. assume resp. Jun. 2837.

ATT. GIRL—H. S. GRAD.; ANY POS.; TYP. steno., gen. off. Your salary. Craw. 6818.

Miscellaneous.

YOUNG WOMAN—32, WISHES POSITION as companion to woman or cple, secretary or chauffeur; commercial training and exp. Address C M 11, Tribune.

REFINED LADY, 40, WISHES ROOM, BOARD in exchange for light duties; gentile home only. Address L 190, Tribune.

RENTING AGENT—APT. BLDG. OR FURN.; gen. off. det., correspondent; diplomatic and capable. Irving 6469.

HELP WANTED—MEN.

Stores and Offices.

OFFICE MAN IN FACTORY—YOUNG, bookpg. exp. Address S T 288, Tribune.

SALESMEN—MEN'S FURNISHINGS, EXPErienced only. Apply 8 to 10 a. m. Herbert Men's Shops, 930 Roosevelt-rd.

SHOE SALESMEN.

Experienced, for permanent and extra positions. Excellent salary for those who qualify.
MALING BROS., INC.,
231 S. STATE-ST.
3249 LAWRENCE-AV.

15—SHOE SALEESMEN—15. Experienced, steady and extra; guaranteed salary. 6356 S. Halsted-st.

— — — — SHOE SALESMEN — — — — Exp. at least 1 yr. guaranteed salary and comm. 1653 W. Chicago-av.

SHOE SALESMEN—10, STEADY AND EXtra guaranteed salary. R. & S. Shoe store, 4713 S. Ashland-av.

. . . . —SHOE SALESMEN— . . . . Exp'd only, real oppor. for good men. New store. R & S Shoe Store, 1341 Milwaukee.

SHOE SALESMEN—STEADY; GOOD SAL. 1330 Milwaukee-av. 3148 Lincoln.

HELP WANTED—MEN.

The Tribune does not knowingly accept Help Wanted advertisments which misrepresent the nature or terms of employment, or advertisments for Sales Help which do not indicate the type of product or service to be sold and the form of compensation. Report any misrepresentations or requests for a cash bond, deposit, or investment for samples not stated in the advertisment to the Tribune. Superior 0100, Local 328 (for complaints only).

Executives and Managers.

HAVE AN OPENING FOR HIGH GRADE factory manager in plant located short distance from Chicago. Must be between 40 and 45 years of age; must understand production, production control, planning, have knowledge of tool and die work, and, above all, must be a producer capable of handling men under present day conditions. Must be an exceptionally high grade man who will bear thorough investigation. Address C L 22, Tribune.

ACTUARY — EXPERIENCED IN WORKmen's Compensation Insurance, to help create new department in service organization. Must be able to travel. Give full particulars first letter. Address C L 25, Tribune.

Professions and Trades.

AUTO MECHANIC—EXPD.

Good wages; in reply give last 3 places employed, work performed, whether union or nonunion, and your name, address, and telephone. Address S T 591, Tribune.

AUTO MECHANIC — MUST BE THOROLY experienced in brake and wheel alignment work. No other need apply. State references. ADDRESS S Y 379, TRIBUNE.

CARAMEL AND FUDGE MAN—STATE age, experience, salary and references. Address C L 43, Tribune.

DIEMAKERS—DIE CASTING EXPERIENCE. 2701 N. Crawford.

MACHINIST—EXPERIENCED IN PAPER box factory for setting wrappers, quads and general maintenance work. Apex Paper Box Corp., 2318 S. Western-av.

MAN—YNG., WITH ENGINEERING EDUcation sell insulation material in cold storage field in Chgo.; this present exc. opp. with highly resp. co.; state age, education, address. Address S S 158, Tribune.

MECHANICAL DRAFTSMAN—CAPABLE OF small machine layouts and detailing; position temporary. 6101 W. 65th-st.

PHOTOGRAPHER.

Advertising illustration exp., for association with Chicago's leading illustration studio. Describe fully exp. and accounts served. Address S X 364, Tribune.

PHOTOGRAPHERS — EXP. ON TAKING pony pict. Comm. C. Wolfe, 1930 Irving Pk.

RADIO WIRING MEN—MUST HAVE AT least 2 yrs. exp. Address S X 359, Tribune

SHOEMAKER—A-1, WANTED AT ONCE. 3480 Broadway.

SPINNERS [METAL]—FIRST CLASS MEN; thoroughly experienced; state metals worked on and references; good wages; open shop. Address L 333, Tribune.

THE TRIBUNE OFFERS SPECIAL LOW rates to persons who advertise for positions. For further information and assistance in writing an advertisment stop at the Want Ad Office, Madison and Dearborn-sts., or in the lobby of the Tribune Tower.

Clubs, Hotels, and Restaurants.

BAR TENDER AND COUNTER MAN—EXperienced. References required. Steady job. Address S Y 382, Tribune.

Salesmen.

AIR CONDITIONING, REFRIGERATION, hot air furnaces, oil burners and stokers. Complete line, chain store prices. Excellent opport. for expd. salesmen—Chicago and suburbs. Liberal comm. State 0779 for appt.

AUTOMOBILE SALESMAN.

Must be fully qualified. Neat appearing, hard worker who desires permanent connection with one of the oldest and largest automobile dealers in Chicago. Drawing account and commission.
Mahoney-Sirovatka Co., 5312 Cermak-rd.
Authorized Buick and Pontiac Dealers.

AUTO SALESMEN—TO SELL FORD CARS and trucks. Dr. acct. 2647 Cermak-rd.

AUTO SALESMEN—2 HIGH-GRADE, EXP.; sal.-comm. Chrysler Dealer. 7134 Stony Is.

BOILER REPAIRS AND ACCESSORIES—Comm., part time, calling on hospitals, hotels, theaters, factories, etc. 731 Washington.

COLLECTION SOLICITOR—EXPD. HIGHest comm. paid. R. 500, 205 W. Wacker.

FLYSPRAY, INSECTICIDE SALESMEN—Big com. Adv. Exterm. Serv. 7631 Cornell.

GROCERY SALESMEN.

Unusual opportunity is offered several experienced grocery or food specialty men with established retail clientele to represent leading wholesale grocer. Greater earnings assured if you qualify. Commission. Phone for appt. Mr. Reilly, Haymarket 5029.

LEATHER BELTING SALESMAN — EXP.; Chgo. terr.; estab. trade; wonderful opport.; comm. basis. Address S Y 377, Tribune.

MAG. SALESMEN—EXP.; WOND. DEAL.; comm. United Pub. Serv., 189 W. Madison.

MOTOR OIL SALESMEN—PART TIME. Liberal commission. Longbeach 9496.

PHOTO ENGRAVING SALESMAN — WITH following, desiring connection in Chicago; comm. Address T A 144, Tribune.

SUBSCRIPTION SALESMEN.

SALARY and commission will be paid to a few earnest young men to learn any business. It's worth investigating. LANFORD CO., 1050 N. La Salle-st.

Washing Machine Salesmen.

Salesmen with ability and good record can start in business for himself with no investment. Full dealer profit if you qualify.
ADDRESS S X 374, TRIBUNE.

SALESMEN—TO SELL REFRIGERATOR cases of well known make to meat markets and grocery stores in and around Rockford, Ill. Must have car. Liberal commission and moderate drawing account. Give full particulars of experience by letter or in person to the Swords Company, Rockford. Phone Main 7280.

MEN—AT ONCE; 25-45, WITH TACT AND good appearance; old estab. electrical unit; sales organization, but not sales experience required for this position; excellent immediate comm.-bonus earnings; good future; no investment; references. Apply 12 o'clock sharp Monday. NO OTHER TIME. Room 1015, Mather Tower, 75 E. Wacker-dr.

SALESMEN — EXPENSE MONEY FURnished to make calls; live leads. Our sales people are largest producers in our line in city. We have been leaders in the real estate field for 30 years. Liberal commission. See Mr. Burns at Robert Bartlett Realty Co., 111 W. Washington-st., Room 425.

AN OLD ESTAB. MADE TO MEASURE men's tailoring house can use several live wire salesmen who know how to contact people; must have good personality and following; liberal comm.; state clearly qualifications. Address S S 109, Tribune.

SALESMEN, EXPD.

Over 25 yrs. old, house to house; must live on north or west side; salary and comm. Home necessity. FORD TEA CO., 2300 N. Knox, 9 to 2 Saturday.

SALESMEN—WITH DIRECT TO CONSUMer; appl. experience; new product; advance against earnings. E. J. BARRY, 156 N. Marion-st., Oak Park.

SALESMEN — FOR WHOLESALE LIQUOR house exp. preferred. Comm. OLD PIONEER DISTRIB. CO., 1231 W. Chicago-av.

ATTRACTIVE GARDEN NOVELTY—WILL sell with big profits in suburban districts; liberal comm. Bacon & Weber, 2954 Sheffield.

MEN—FOR DIRECT TO CONSUMER ADvertising; comm.; perm. position. Straus & Schram, 834 W. 63d-st. or 3320 Lincoln-av.

SOLICITORS—CLEANING AND DYEING; comm.; 8 a. m. Mon. 1032 N. California.

EXTERM. SALESMEN—PROFIT SHARING basis; with car. Address K 598, Tribune.

MEN—TWO; FURN. BUDGET CLUB WORK; aver. $35 wk. comm. 3036 Lincoln-av.

HELP WANTED—MEN.

Agents.

MAN WANTED—FOR RAWLEIGH ROUTE of 800 families. Write today. Rawleigh, Dept. ILE-128-SA, Freeport, Ill.

Miscellaneous.

IF

AT ONCE.

Three intelligent, neat appearing men who desire a permanent connection with national organization mfg. elec. unit; must be willing to work 8 hours a day and start at our terms. This means about $40 per week to start, percentage. If you mean business apply Empl. Manager, Rm. 618, 203 N. Wabash-av.

VACATION IN COUNTRY FOR TEACHER or college student; refined, pleasant, healthful work; salary $150 for 60 days; edu. sales. Call at Suite 1112, 59 E. Van Buren, Saturday 1-4 p. m.

3 MEN.

Neat appearing, 25-30. Must be willing to work; for north side laundry routes; salary and comm. 8-11 a. m., 1711 Milwaukee.

MEN—[3] SELL FOOD PROD.; PERMAnent; sal., wkly. increase. 350 S. Cicero, 6424 S. Ashland, 3454 N. Southport.

LAUNDRY SOLICITORS—EXPERIENCE NOT necessary but preferred; good commission. 4205 S. State-st., 4 p. m.

MEN—4 SMALL ORDERS DAILY WILL net you $35 wkly. adv. comm. Work leads and apts. Realsilk, R. 1337, 224 S. Michigan.

3 YG. MEN—TO START AT ONCE. ABOUT $25 wkly. comm. and bonus. Apparel Sales and Serv. Dept., R. 1339, 80 E. Jackson.

HANDY MAN—WHITE; MUST KNOW LOW pressure boiler; refs. 2464 Geneva-ter.

Help Wanted with Investment.

OPENING FOR SALES AND OFFICE MANager in new publishing company; investment required; well secured. Full qualifications and references first letter. Address S P 223, Tribune.

Employment Agencies.

CHEMIST—SOAPS AND FATS........$4,000
FREIGHT SOLICITOR, local..........$2,000
DRAFTSMAN, small equipment...........$75
2 Electric Welders, 14 gauge sheet met..$1
REPAIR MACHINIST, maint., age 32....70c
FURNITURE FINISHER AND PATCH..$25

Tool and Die.....83c	Repair Machinist..73c
Lathe Hand.......65c	Elec. Welder.......90c
Furn. Repair.....$20	Brake Ser. Mech.$25
Boy, wood shop..35c	Waiters, club, $45, rb.
S. O. Cook.........$16	Hosp. maint. $50, rbl.
Sheet Metal.......60c	Dishwasher $10

TRIANGLE, 25 E. JACKSON.

A. J. McCOY & ASSOC., INC.,

Suite 1129-32. 140 S. Dearborn-st.
INDUSTRIAL ENGRS., M. E., 5.....$7,000
CR. MAN—AUTO FINANCE..........OPEN
INDUSTRIAL CR., COLL., ACCT.........$175
UNIVERSITY GRAD., 29, SALES.......$190
8 UNIV. MEN, TALL, SINGLE..........$100

CREDIT MAN—UNDER 30.

Gentile, wholesale credit exp.........$150 up
OCCUPATIONAL, 20 W. Jackson, R. 1409.

BRAKE-WHEEL ALIGNER $25
Pontiac Mech...$22 | Garage Help.
GARAGE OWNERS, 309 S. La Salle, R. 101.

COLORED COUPLE; PAINTER, $35, R. B.; Bakelite moulder, 90c. La Salle-Washington Morrell Franklin Agcy., 306 W. Madison.

PRIVATE SECY. TO PRESIDENT LARGE Corp., exp., under 35, Univ. Grad.; $250. GLADER Corp. 220 S. State, R. 1208.

2 INDUSTRIAL ENGINEERS, A1......$450
3 Chemists, Food Products $150
HARRISON PERSONNEL, 20 W. Jackson.

SALARY LOAN COLLECTOR $150
UNITED, 202 S. STATE-ST.

10 BOYS, LEARN MECHANICS......$5 WK.
GEN. AUTOMOTIVE, 37 W. Jackson, R. 49.

OFFICE, SALES, TECHNICAL HELP. CONSOLIDATED, R. 111, 209 SO. STATE.

STENO.-COMPT OPERATOR............$100
S-H-A-Y, 14 W. WASHINGTON.

ENGINE LATHE HAND; AUTO SPRAYERS. LOOP AGENCY, 160 N. WELLS, R. 324.

MONARCH AG'CY, 166 W. WASHINGTON. Garage, Factory, Restaurant, Hotel help.

Employment Service.

SALARIED POSITIONS — SEE OUR AD. this column, Sun., Wed. R. W. BIXBY, Inc.

TRADE SCHOOLS—MEN.

Many Men are finding it is cheaper-quicker and easier to be PRIVATELY SCHOOLED BY MOLER in

BARBERING

than by the old slow way of useless drilling.

Let Moler tell you by letter or in person how to get on a pay roll quickest and at least expense. Every day and evening.

MOLER SYSTEM.
59 E. Monroe-st. Cen. 6393.

U. S. OPPORTUNITIES.

Start quickly and prepare for additional examinations soon to be announced by the greatest employer, U. S. Government. Men and women take advantage now. Call or write for free catalogue.

PERGANDE INSTITUTE,
Open Mon., Tues. and Thurs. Eves. to 9 P. M. The Oldest—31 years continuous business. 210 S. Clark St.—Room 1520—Central 7848.

Learn Air Conditioning.

SPECIAL SUMMER OFFER. During the ummer mos. our $160 course in Air Conditioning may be had for $50. Classes now forming.
WELDING.
We are unable to supply enough men for the demand in this field, which means that there is an opening for you. GREER SHOP TRAINING, 2024 S. WABASH.

Diesel '20th Century' Power

Offers today's greatest opportunity to the right type of men. Is it worth a postal card to find out what it offers you? Get "Diesel News" free. School is open daily to 8:30 p. m. Visitors welcome.
HEMPHILL DIESEL SCHOOLS,
1263 Diversey-pkwy., Chicago. Wel. 1041.
America's Original Exclusive Diesel Schools.

Wanted—Names Men-Women 18-50

wishing Government Jobs. Summer Chicago examinations expected. $105-$175 month. Full particulars, sample tests FREE. Franklin Institute, Dept. 124-B, Rochester, N. Y.

U. S. CIVIL SERVICE

EVENING CLASSES.
Men and women, 18-60. Over 900 kinds of steady govt. positions. Write or call for list of positions and copy of "THE TRUTH."
WESTERN COACHING BUREAU.
37 W. Van Buren. Dept. C. Wab. 6522.

HOTELS CALL FOR TRAINED MEN—GOOD pay. Learn at home. Write Lewis Hotel Training Schls. Desk 749, Washington D. C.

LEARN AUTO MECHANICS—JOB WHILE learning; practical shop work; days, evenings. Federal Auto Eng., 2040 Washington.

WILL TRAIN RELIABLE MEN SERVICING elec. refrigerators, air conditioning; spare time. Write Utilities Eng. Inst., 404 N. Wells.

LEARN MACHINIST TRADE; TOOL, DIE mkg. Allied Screw Mach., 609 W. Lake-st.

HELP WANTED—WOMEN.

Stores and Offices.

OFFICE BEGINNERS—GOOD PENMANSHIP addressing cards. Moderate salary. 9 a. m. Monday. 900 N. Franklin, 5th floor.

TYPIST—FOR MEDICAL MANUSCRIPT; state exp., sal. Address S H 500, Tribune.

Professions and Trades.

BEAUTY OPER.—ALL AROUND; MUST BE exp.; bring own subject. 2624 E. 75th.

BEAUTY OPERS.—EXPD., ALL AROUND; steady; part time; salary. 5448 N. Clark.

BEAUTY OPERATOR — ALL AROUND. Must have 5 yrs. exp. 5242 Irving Park.

BEAUTY OPERATOR—EXPERT, YOUNG; some eve. work; $15 sal. Lafayette 7031.

BEAUTY OPERATOR—EXPERIENCED, ALL around. 5421 W. North-av.

BEAUTY OPERS.—ALL AROUND, ROSE Julian Shop, 4017 Milwaukee-av., 2d floor.

ENVELOPE MACH. OPERS. — PLUNGER-rotary. Exp. Address T A 165, Tribune.

Household Help.

COUPLES — FOR ADVERTISMENTS FOR couples see separate subheading "Couples" immediately following this subclassification.

COOK—MAID, WHT. 20-30, EXP. MUST have refs.; sm. fam.; rm. with bath; sal. $10 wk. Apply Stern, 5000 Cornell, apt. 17D.

HELP WANTED—WOMEN.

Household Help.

GIRL—WHT. 18-24, LGT. HSWK., STAY. Sm. apt.; care infant; good sal. Brown, 5436 N. Kenmore, Edgewater 5773.

GIRL—FOR 6 YR. OLD CHILD, ASSIST hswk.; gd. home; small sal. Grac. 7044.

GIRL—WHITE; EXPD. GEN. HSWK.; REL., neat; assist child.; stay, $4. Riverside 2350

GIRL—WH.; EXP. COOK; REF.; CARE 6 yr. old child; good sal. Edgewater 2978.

GIRL—EXPD.; WHITE; GENL. HSWK.; own rm. and bath; $6. Regent 3345.

GIRL—WHT.; EXP. GEN. HSWK.; PLAIN cook; care boy 3; refs. req. Lk. V. 2810.

GIRL—GENL. HSWK., 1 CHILD; NOT OVER 30; stay; $5 wk. Diversey 10249.

GIRL—GENERAL HOUSEWORK, CARE OF child; $3, room and board. Edgewater 6119.

GIRL—COLORED; NEAT; REL.; EXP. GEN. hswk.; hotel or bach. apt.; refs. Oak. 3252

GIRL—WHT.; EXPD. HSWK., BABY; $5; no laundry; own rm. Mansfield 4634.

GIRL—IRISH, BET. 20-30; RELIABLE; STAY. $5. BRIARGATE 4217.

GIRL—WHT., GEN. HSWK., ASST. 2 CHILdren. No cooking. Stay. Shel. 4731.

GIRL—GEN. HSWK.; 1 CHILD; NO LAUN.; own rm.; stay. Briar. 0186.

MAID, COOK AND GEN. HSWK.—25-35; refs. req.; no ldy.; $12 wk. Drexel 0697.

THE TRIBUNE OFFERS SPECIAL LOW rates to persons advertising for positions. For further information stop at the Want Ad Office, Madison and Dearborn-sts., or in the lobby of the Tribune Tower.

Clubs, Hotels, and Restaurants.

WAITRESS—ATTRACTIVE, NEAT, SPEEDY. Hi-Ho Sandwich Shop, 4752 W. Chicago-av.

WAITRESSES—EXP., NEAT, 6 NIGHTS A wk.; steady. 1601 S. Crawford. Roc. 10019.

WAITRESSES—[2] EXPERIENCED. 1519 W. Warren-blvd.

Saleswomen.

BIRTHDAY, EVERYDAY CARDS—COMM. Wallace Brown, Inc., 122 S. Michigan.

CONTACT DISTRESSED PROPERTY OWNers with definite plan of relief; liberal commission and expenses on mutual participation basis. Rm. 1114, Bankers Bldg., 9:30 a. m. and 2:30 p. m. daily.

GUARANTEED RINGLESS HOSIERY TO sell at 49c; price sells the item; average comm. 35%. Store, 227 W. Washington.

LADIES' APPRL.—THRIFT PLAN; MONEY maker; draw. acct. 302 S. Market, R. 305.

Miscellaneous.

WELL EDUCATED WOMAN—OVER 30, with some experience in reading stories to children. Fine opportunity for right person. A former teacher, mother or one who loves and understands children preferred. Work of educational nature in sales dept. [not reading]. Salary. Give phone and street address. Address A K 490, Tribune.

I NEED A WOMAN FOR APPAREL BUSIness—A pleasing personality essential. Reliable; permanent. Age 35-45. Excellent income. Opportunity for advancement. ADDRESS C C 208, TRIBUNE.

WOMEN—BETWEEN 18-25 YRS. OF AGE with selling exp. for children's photograph contest; salary and comm. This is an unusual proposition and worth investigating. Apply 813 W. Lake-st., 2d flr.

SALESLADY—ABOUT 30 YEARS, TACTFUL in serving apparel customers; good pay, liberal percentage; hours 9 to 4. State age, exp., phone. Address S A 62, Tribune.

WOMAN—FOR EDUCATIONAL SERVICE; high sch. req., age 30-45; sal. Sales Div., The Book House for Children, 360 N. Mich.

NURSE—PRACTICAL; SANITARIUM; SUBurb; small salary. Phone Hemlock 5940.

2 LADIES—TAKE APPAREL ORDERS REG. cust. Daily comm. R. 1339, 80 E. Jackson.

WOMAN—EXP. ONLY, FOR RENT; FURN. and unfurn apts. Address T B 507, Tribune.

Employment Agencies.

2 TYPISTS—LT. STENO., UNIV., YOUNG, excellent opportunity $25
STENO., stencil cut mimeograph, yng. ...$65
HOTEL CASHIER, bkpr., recent refs. $65, mls.
N. SIDE CONSOLIDATED, 1001 Leland.

2 SECYS., LEGAL, R. E., COLLEGE training, 26 years. Good opportunity. OCCUPATIONAL, 20 W. Jackson, R. 1409.

MOLENE PERSONNEL, 105 W. ADAMS—Jr. E. F. bkpr., comb. file clk., typ....$65 Stenos., H. S. grad., 20-23 yr., A1 positions.

ZINSER PERSONNEL SERVICE—University and high school graduates. 140 S. Dearborn-st. Room 1548.

WAITRESSES, $12; POWER M'CHINE, $14. Mangle Girls, 25c; Fountain, $12. BUSCH AGENCY, 184 W. WASHINGTON.

STENO.-SECRETARY—22-25 YEARS....$90
UNITED, 202 S. STATE-ST.

CORBOY SERVICE—20 W. JACKSON. High school and college graduates.

DICTAPHONE OPER., A1 ONLY......$100
THE BAYNE AGENCY, 105 W. Adams-st.

BILHORN VOCATIONAL, 110 S. DEARB'N. FAN FOLD BILLER $100

TRADE SCHOOLS—WOMEN.

Many Women are finding how much cheaper-quicker and easier it is to be PRIVATELY SCHOOLED BY MOLER in

BEAUTY CULTURE

rather than by the old slow way of useless drilling.

Many are coming from a great distance to acquire this wonderful training.

Those who desire may earn living while learning.

Let Moler tell you by letter or in person how to get on the payroll quickly and economically.

Every day and Every evening, an active class at actual shop work. Call, write or phone.

MOLER SYSTEM.
59 E. Monroe-st. Cen. 6393.

AMERICAN SCHOOL OF BEAUTY CULTURE guarantees you a thoro, complete course. AMERICA'S FINEST group of TEACHERS. Private Instruction—Low Tuition. Terms include Tools, Books, Materials, Uniforms. 159 N. State-st., 8th floor. Dearborn 6627.

SWITCHBOARD, COMPTOMETRY, SHORThand, Cashiering, Filing, Typing. Personal instruction qualifies you for position in half usual time. Free Placing Service. Century College, 105 W. Monroe. Fra. 8478.

MODELS, INEXP.

All sizes train for FASHION SHOWS, DEPT. STORES, PICTURE POSING. Low tuition; free placement. 32 W. Randolph, R. 518 or 721 N. Mich. Del. 2465. Mallon-Friel.

THE BEST TRAINING AT THE LOWEST COST.
CHICAGO ACADEMY
OF BEAUTY CULTURE.
37 S. WABASH. STATE 4421

SWEDISH MASSAGE.

Women needed for salaried positions in beauty shops, clubs, hospitals, etc. Learn in 12 weeks while earning. Days, evenings. National College, 20 N. Ashland. See. 6940.

Complete Beauty Course.

$2 down, terms to suit. Day-eve. classes. Manicure course only with equipment, $15. MIDWEST, 203 S. Dearborn, 2d flr.

SWITCHBOARD—6 LESSONS NOW ONLY $2. Cashiering, complete course, $6. Comptometry, 1½ to 2 mos., complete, $36. Chicago Business Coll., 190 N. State. Fra. 4122.

DO YOU LIKE TO DRAW, SKETCH OR PAINT? Write for free Talent Test and Art Book. FEDERAL SCHOOLS, INC., Dept. 4, 1127 Strauss Bldg. WABash 0957.

LEARN THE NINA PARKER SYSTEM OF Beauty Culture. Standard complete $125 course, $50 for a short time only. Day or evening classes. 14 W. Washington-st.

. . . COMPLETE BEAUTY COURSE. . . . Special reduced rates. Private Instruction. GERTRUDE HALE SCHOOL, 30 N. Dearborn-st. Central 5007.

CHICAGO HAIRDRESSING ACADEMY — Grads. earn more because they are thoroly trained. 64 W. Randolph-st. State 5861.

ATTRACTIVE GIRLS TO LEARN FASHION modeling. Apply at once to Vera Jane Studio, 64 E. Jackson, Wab. 9332.

VOSS—MAY 22D 11TH ANNIVERSARY. Discount on coml. courses this week only. Inq. Sta. 3082, new addr. 30 W. Washington.

TRADE SCHOOLS—WOMEN.

MARINELLO BEAUTY CULTURE SYSTEM

Are You About to Select a School to Train You in the Art of Beauty Culture?

Today thousands and thousands of women are earning good incomes in this field. Those trained by MARINELLO are happy in their work and enjoy the satisfaction of knowing they will always have steady employment without the worries and strain that constantly bother the untrained woman.

If it were possible for you to ask those who own their own business or who hold responsible and highly paid positions in various beauty shops "WHICH SCHOOL LEADS IN THE FIELD OF BEAUTY CULTURE?" we know the answer of most of these successful women would be "MARINELLO."

VISIT OUR SCHOOL.

Phone or write for Free booklet and 8 photos showing MARINELLO classes at work.

Name.......................................
Address....................................
Phone......................................
National School of Cosmeticians, Inc.—T61.

MARINELLO
THE WORLD'S LARGEST INTERNATIONALLY ESTABLISHED SYSTEM OF BEAUTY CULTURE.
108 N. State-st. State 5057.

"Operators Wanted"

Prepare at DeLEE with Mme. Louise

Exclusive beauty shops want operators who have been trained the DeLEE way, under Mme. Louise. Mme. Louise, internationally famous hairdressing and beauty culture expert, will aid personally in training you for a BETTER POSITION and a larger income.

At DeLEE you will find the ideal "setup"—capable instructors who have had years of teaching experience, and up to date 100% equipment. Classrooms are colorful, light, and airy.

A RECOGNIZED SCHOOL.

The DeLEE University of Beauty Culture is the only beauty school which has been permitted to incorporate as a University in Illinois. DeLEE meets all requirements of the Department of Education and Registration. Why be satisfied with an old fashioned "trade school" training, when the DeLEE "university type" of schooling is available at no greater cost? Previous experience or a high school education NOT necessary. Day and evening classes. Tuition reasonable and payments can be arranged to suit your convenience.

A visit to DeLEE won't obligate you. It will open your eyes. Come in TODAY.

DeLEE
UNIVERSITY OF BEAUTY CULTURE.
30 WEST WASHINGTON-ST.
16TH FLOOR CENTRAL 8225.

BURNHAM
(for 64 years the world's largest beauty school)

The easy-to-learn Burnham System quickly enables you to become a skilled beauty operator. Plenty of living models. You learn by doing rather than by studying. Each teacher a specialist. Fewer pupils per teacher. 64 years' knowing how to teach gives you a flying start.

SEE FOR YOURSELF WHY MORE GIRLS ENROLL AT BURNHAM'S THAN IN ANY OTHER BEAUTY SCHOOL.

BURNHAM AWARDS TRIP TO PARIS TO STUDENT. Geneve Huffman, 3412 Montrose-av., winner of semi-annual Burnham scholarship for efficiency while in training, sails June 19 on S. S. Manhattan with all expenses paid. Burnham's offers opportunities not found elsewhere.

Wonderful opportunity for those who enroll now. Pay for MOST of your tuition after graduating. You can take advantage of many money-saving offers. Our advice to every girl who wants to take up beauty culture is to visit Burnham's NOW. Call, phone or write for Free Beauty Book T. Open every day and on Monday, Wednesday, Friday evenings until 9 p. m.

E. BURNHAM
SCHOOL OF BEAUTY CULTURE.
138 N. STATE-ST. RANDOLPH 3355.

BEAUTY CULTURE

in two of the largest, finest equipped schools in the country. Instructors with years of exp. UNDER STATE SUPERVISION.

$2 DOWN

$3 wk. Tools free. Free employment service.
SELAN SYSTEM
2744 MILWAUKEE-AV SPAULDING 6616.
1547 W. 63D-ST. HEMLOCK 5702.

HEIM BEAUTY SCHOOLS
$45—COMPLETE
NOTHING TO PAY DOWN.
DAY AND EVENING CLASSES.
DOWNTOWN SCHOOL, 6 E. LAKE-ST.
SOUTH SIDE SCHOOL, 1019 W. 63D-ST.

7 DA. SWITCHBOARD—PLACING PROVED. Field Annex Schl., 24 N. Wab. Cen. 6647.

DRESSMAKING—MILLINERY SCHOOLS.

LEARN DRESS DESIGNING, DRESSMKG., power machine or millinery; day or eve. Estab. 1902. Master College, 400 S. State.

LEARN DRESS DESIGN., DRESSMAKING, millinery. Forest Academy, 209 S. State.

STORE AND BAR FIXTURES.

TAVERN AND STORE FIXTURES, THE lowest prices on record. Save money. Buy on easy pay. plan. Either used or new. Biggest stock. Chas. Bender Co., 608-14 N. Wells.

BAR FIXTURES—3 COMPLETE SAMPLE bars at factory cost. Liberal terms or trade. S. Farber Co., 2659 Lincoln-av.

ELEC. NATL. CASH REG. AND COFFEE cabinet with Toledo scale; also 2 Toledo scales; no dealers. Buck. 2952.

UP-TO-DATE FLORIST'S FIXTURES, CHP. Roc. 0760 after 6:30 p. m.

CASH REGISTERS—USED; FOR ALL BUSIness; guar. 190 N. La Salle. Ran. 3110.

REFRIG. COUNTERS, MEAT SLICERS, scales. American Store Fixt., 123 S. Halsted

GENUINE WARREN TABLES WITH GLASS, 1 counter, fl. scale. Owner, Rock. 0809.

SODA FOUNT., CAB., 7'6"; 4 ICE CREAM units; comp. eqp. $85 cash. 3558 S. Kedzie.

WANTED—50 UPHOL. OR LEATHER CHRS. for cafe. Address Z 303, Tribune.

200 BEER GARDEN CHAIRS, TABLES and costumers; CHEAP. Dearborn 2092.

MACHINERY AND EQUIPMENT.

WTD.—1 UNIVERSAL LGE. SIZE CUTTER and tool grinder with table pivoted on column grinder. Head stationary, 12 in. swing. Address S T 285, Tribune.

WANT 16 INCH BACK GEARED SHAPER and new U. S. S. Model B, eyeletting mach. Give all details. Address S K 96, Tribune.

ALL TYPES OF USED MACHINERY. EMERMAN & CO., 1761 ELSTON-AV.

POWER SAW—CUTS RAFTERS, JOIST, floors, etc.; $150 value; $50. Lyons 7165.

LOST AND FOUND.

TO FINDERS.

If you have found a cat or dog, a pocketbook, jewelry, or fur, and cannot locate the owner through the "Lost and Found" advertisments in The Tribune call and go through the "Lost and Found" index at the PUBLIC SERVICE OFFICE, 1 S. DEARBORN-ST.

TO LOSERS.

If you are listed in the telephone directory you can charge an advertisment of your lost article by telephoning Miss Miller of The Tribune ad taking department, Superior 0100. Your advertisment receives the benefit of free listing in the Tribune Public Service office mentioned above for a period of two months. This service facilitates the recovery of lost articles advertised.

BRACELET—LOST—SUN., MAY 19, VICINity 1500 Lake Shore-dr.; contains 3 large, 9 baguette, 223 round diamonds; liberal reward. Mr. Hansen, Harrison 6102.

BRACELET—LOST—GREEN ITALIAN FILIgree; N. S., Sat., 18th. Rew. Rog. Pk. 1807

BRACELET—LOST—GREEN JADE, CARVED pieces gold links. Rew. Drex. 0803.

BRACELET—LOST—GOLD; HEIRLOOM. North Side Hotel restrm. Rew. Lon. 2615.

BRIEF CASE—LOST—BROWN, ZIPPER, ON Jackson Park L train, Wednesday night; $5 reward for return. Central 1056.

CORNET AND CASE—LOST—ALSO BLACK satchel of mutes, music, etc.; Thursday night at South Chicago Y. M. C. A. Reward. 5426 Lake Park. Hyde Park 9123.

DOG — LOST — HALF CHINESE CHOW, ½ Spitz; golden wh.; "Pinky"; rew. Kil. 0545.

DOG—LOST—SML. BOSTON TER., MALE, "Rackie;" Fullerton-Clark; rew. Lin. 9422.

GLASSES—LOST—THURS., GOLD RIM; name in case; 55th-Hyd. P.; rew. Hyd. 6988.

GOLD BIFOCAL SPECS.—LOST—BETWEEN Illinois and Goethe. Please call Del. 3356.

JACKET—LOST—PINK NET, ON FARGO OR Estes. Briar. 2412. Mr. G. T. Kendall.

PAPERS—LOST—BELONGING TO OILS, Inc.; return for reward. Wabash 6581.

PURSE—LOST—ON JACKSON PARK EXP. L; black. Finder please return keys, glasses and contents. Reward. Midway 5161.

RING — LOST — DIAMOND ENGAGEMENT, dress shop, vic. 2700 Milwaukee. Loser heartbroken. Lib. reward. Key. 8872.

WRIST WATCH—LOST—MAY 21, MAN'S white gold. Reward. Harrison 6266.

PERSONAL.

SOME TIME DURING THE NIGHT OF MAY 19th-20th a large number of radios, tires, and spark plugs were taken from the Firestone Service Store, 4400 W. Madison-st., Chicago. Will give a substantial reward for any information received which will result in the return of this merchandise. No questions asked. Firestone Tire and Rubber Co., 26 E. 16th-st. C. H. Webster, Office manager. Calumet 5320 or write.

HAVE SOLD GROCERY STORE, 1700 FOSter-av. Not responsible for debts contracted by any one but Victor or Raymond E. Swenson. Swenson & Co.

ATTORNEY WHO DREW WILL OF KATE Nugent and the parties who witnessed it communicate with Attorney L. B. Jacobs, 188 W. Randolph-st. Central 5606.

HAVE SOLD DELICATESSEN AT 1824 ADdison. Not respons. for any debts contrac. after May 24. ANNA CRESSLER.

IF MRS. LYNCH DOES NOT CALL FOR goods same will be sold for storage. F. Smith, 1323 No. Wells-st.

NOT RESP. FOR DEBTS CONTR. BY ANY one but myself. Raymond E. Anderson.

NOT RESP. FOR ANY DEBTS CONT. BY any one but myself. HAROLD PEARSON.

NOT RESPONSIBLE FOR DEBTS UNLESS contracted by myself. G. WOOLDRIDGE.

NOT RESP. FOR DEBTS CONTR. BY ANY one but myself. JOSEPH FILLIPAN.

NOT RESPONSIBLE FOR DEBTS CONtracted by 3 Duces Cafe. Jos. J. Glicken.

NOT RESPONSIBLE DEBTS CONTRAC. BY any one but myself. JOE KABALA.

NOT RESP. FOR DEBTS CONTR. BY ANY one but myself. WALTER DOMBROWSKI.

NOT RESP. FOR DEBTS UNLESS CONtracted by myself. H. W. Schieneman.

NOT RESPONSIBLE DEBTS CONTR. BY any one but myself. HENRY FIEDLER.

TRAVEL.

Automobiles.

BOTH READERS AND ADVERTISERS ARE urged to exercise caution in arranging automobile transportation with other individuals. References should be exchanged and carefully investigated.

SAN FRANCISCO OR L. A.

The finest and cheapest way to travel. Want people drive 1935 cars. Share gas only. Leave daily. 5308 Madison. Mansfield 2455.

DRIVERS FOR SEATTLE-LOS ANGELES. Share gas. Lv. daily. 7701 Stony Island.

NEW CAR LEAVING TO L.A., CAL.; WANT cpl. or 2 girls, shr. exp. Roc. 0292.

DRIVING TO N. Y., TAKE 1 PASS., SHR. exp. Call Sat. after 6. Rog. Pk. 5962.

MAN DRIVING N. Y. MAY 27, TAKE 2; ref. exch. Call 9 a. m., Lin. 7023. Herrera.

Buses.

NEW YORK BARGAINS.

SPECIAL RATES.
ADVANCE RESERVATIONS.
LOWEST RATES TO ALL POINTS.
6½ N. DEARBORN. CENT. 8820.

— —DETROIT, $2.50; ST. LOUIS, $3.50— — Minneapolis, $5; Davenport, $2.75; New York, $15; Des Moines, $5.75; Omaha, $7.95; Denver, $14.95; Salt Lake, $21.50; Los Angeles. DE LUXE MOTOR STAGES, Wab. 3886. 746 S. Wabash—215 N. State—Cen. 6733.

POSITIVELY LOWEST FARES—NEW YORK. Boston, Los Ang. Free pickup service. U. S. BUS & LIMOUSINE LINES. 10 E. 12TH-ST. WEBSTER 7778.

DETROIT, $2½; TORONTO, $7½; K. C., $6; St. Louis, $3½; Buffalo, $8; Dallas, $13. Coast to Coast Line, 405 S. Clark. Web. 1672.

SEE DAVE AND SAVE! NEW YORK, LOS ANGELES. 405 S. CLARK. WEB. 1672.

LOW BUS RATES ALL POINTS. CENTRAL TICKET, 125 W. MADISON. STATE 8262.

CLUB AND ASS'N MEMBERSHIPS.

PRIVATE COUNTRY CLUB ON N. W. SIDE, close in, has several transfer memberships at attractive price; two courses, watered fairways. Open all year; gentiles only. Address S Y 455, Tribune.

BUSINESS PERSONALS.

RUPTURE—SEE SEELEY OR WRITE FOR free book T. 140 N. Dearborn, Chicago.

REG. $3 STEAM OIL PUSH UP PERM., $1. Ruth's, 202 S. State-st. Webster 4231.

SPEC. $3 PERM., COMPLETE, $1; NOT A school. De Mae, 109 N. Dearborn. Dea. 6888.

BUILDING MATERIALS.

Paints.

PAINTS — PAINTS — PAINTS — PAINTS ASK FOR YOUR FAVORITE BRAND—Du Pont, Master Painters, Valspar, Nu-Enamel—and get it here for ½ to 1-3 off.
PAINT EXCHANGE OF CHICAGO.
1557 Milwaukee, 6836 S. Halsted, 2274 Elston. Phone Armitage 1440. Free Delivery.

Bricks.

WRECKING—½ BLK. BRICK, 2001-19 W. Adams. Mat'l for sale on prem. Div. 3611.

Miscellaneous.

FIRE DOORS FOLDING OVERHEAD—Seven 6-7 ft.; also 7x7 ft.; complete; perfect condition; bears underwriters stamp; price $25 ea. The Willetts Co., 700 S. Des Plaines.

PRINTING MACHINERY AND SUPPLIES.

WANT TO BUY SMALL PHOTO-ENGRAVing plant sufficient for newspaper plant; also interested in other used photo-engraving equipment. Address C L 34, Tribune.

11X17, 12X18 AUTOFEED CYLINDER press, type; cheap. 3715 N. Halsted-st.

COLLECTIONS.

COLLECTIONS EVERYWHERE — NO COLlection, no charge; cash or loans on notes, mortgages, accounts. NORTHERN FINANCE CO., 140 N. Dearborn-st. State 6600.

TO RENT—ROOMS—CENTRAL.

HOTEL ARTHUR, $3.50 WK.
Live in loop; 309 S. Clark at Jackson; 24 hr. serv. run. water all rms.; new. decor.

TO RENT—ROOMS—SOUTH.

BLACKSTONE 5519. DORCH. 4100.
UNIVERSITY HOTEL.
NEAR UNIVERSITY OF CHICAGO.
100 rms., 100 baths; complete hotel service; $5 wkly. up; no extra charge for 2 in room. Special rates for students enrolling for summer term at University of Chicago.

BLACKSTONE—N. E. COR. 1500 E. 63D-PL. Lge. rms., r. w., $4; 1 blk. I. C., L. surf.

COLES—LG., LT. RM.; PRIV.; BLK. SO. Sh. I. C.; reas.; Prot. bus. man. Reg. 2703.

CORNELL, 5410—CLEAN, LT. RMS., ADJ. bath; hotel serv. Also hskp., $3-$5. All tr.

CRANDON, 7141—ATTR. RM., 1-2. PRIV. home. Quiet. All tran. Reas. Fair. 2995.

EBERHART, 7526, 1ST—LRG., LT. ROOM. Eng. bsmt.; pri. entr.; shwr.; suit. 2 gents.

ELLIS-AV., 6120—NEWLY FURN. MOD. lt. frt. rms.; home privileges; $2.50 up.

EUCLID, 7130—LGE. SUN. RM.; PRI. HOM. 1-2; kit. priv.; rea.; I. C. sta. But. 0052.

GARFIELD-BLVD., 835, 1ST—LRG. R; PRI. home; suit. 1-2; reas.; bd. opt. Eng. 0168.

GREENWOOD-AV., 6220. PLAZA 4800.
GREEN BRIAR HOTEL
NEW BLDG., BEAUT. DEC. AND FURN.; LARGE RMS., TUB AND SHWR. EACH RM. 1 BL. L. SURF., I. C., BUS; $6 WKLY. UP.

HYDE PARK-BLVD., 5488—HOTEL CECIL. Attr. rs., bath, $4 up; nr. pk., I. C., bus.

LAKE PARK, 5236—CHANCELLOR HOTEL; 2 rms., priv. bath, $7; sgl., $4; 24 hr. svc.

MARQUETTE, E., 1349—NEW, DEC. RM.; board opt.; park, I. C., L. surf. Fair. 2065

MERRILL-AV., 7123, 3D FL.—ATTRAC. rm., 1-2; ex. tran.; only 2 in fam.; reas.

PAXTON, 7537—NICE FURN. RM., 1-2; NO object. to child.; pri. home. So. Sh. 7680.

SAGINAW, 8047—LGE. RM., ADJ. BATH; pri. entr.; pri. fam.; $3; nr. tran. Sou. 5330

YALE, 6657—LGE., PLEAS., SUNNY, FRT. rm.; adj. bath; pri. res.; all tr. Nor. 1758.

YATES, 7343—LG. WELL FURN. RM., 1-2; refined surround.; I. C. Smith. Reg. 3522.

YATES, 7206—ATTR. RM., SUIT. 1-2; PRIV. bath; 1 blk. I. C., bus, surf. Fair. 4541.

SIXTY-FIFTH-PL., E., 1449—SINGLE FURN. slp. rm., $2; larger, $2.50. Stm. All trans.

SIXTY-EIGHTH, E., 1512, 3D—LGE. PLEASant rm., pri. fam.; reas. Hyde Park 3108.

NORWOOD HOTEL. 6400 NORMAL-BLVD. New double rms., adj. bath, with in-a-dor; all trans.; cafe; $5 wk. up. Englewd. 3700.

Hotel Rooms.

$4 WEEK.

PARKLAND HOTEL [250 rooms, 200 priv. baths] offers comfortable, light, large, modern rooms; complete 24 hour service. All forms of transportation at door. 1550 E. 63D-ST., AT JACKSON PARK.

$5 WEEKLY AND UP.

350 NEW BEAU. FURN. RMS. AND BATH. Compl. hotel serv., cafe, garage, theaters, shops, U. of C.; 10 min. loop; all transp. MIRA-MAR HOTEL, 6220 WOODLAWN-AV. PLAZA 1100.

$5—$5—$5—$5

a week for newly decor. rm. with private bath and radio, L and surface trans. PERSHING HOTEL, 6400 Cottage Grove.

HOTEL GRACELL—NEW. FUR., PR. BATH; all tr. $6 up. 6410 Kenwood. Pla. 8600.

$3 A WEEK—LIVE IN COMFORT. HOTEL LA STRAIN, 3535 Ellis. Ken. 9295.

TO RENT—ROOMS—SOUTHWEST.

MOZART, S., 5810—ROOM, SINGLE OR double; kitchen privileges.

TO RENT—ROOMS—NORTH.

ARGYLE, 1067—HOTEL SERV., LG. OUTside rs., $3-$4; 1-2 rm. apt., $5-$6; L. bus.

ASHLAND, N., 4840—LGT. RM., PRI. FAM. $3; good trans. Ravenswood 0739.

BRIAR-PL., 434—ATTR. RM.; GENT.; BUS. surf.; priv. fam.; $3.50 up; nr. Sher.-rd.

BROADWAY, 4301, $4 WK.

New hotel; large, sunny rms.; new. dec.; baths, shwrs., w. beds; 24 hr. serv.; nr. L. bus.

BROADWAY, 3020. BITTERSWEET 1600.
BARRY-BROADWAY HOTEL.
Hotel service; 15 min. loop; $5 a week.

CEDAR-ST., E., 61—CANTERBURY HOUSE—Charming, light rooms; sgl., $5 and $6; dbls., $6 and $8; walking distance to loop.

CLARK-ST., 2026. MOHAWK 3460.
HOTEL CLAYTON
NEW BUILDING. OPP. LINCOLN PK.
300 MODERN RMS. BEAUTYREST BEDS.
$5.00 PER WEEK $5.00
FREE RADIO. 10 MIN. TO LOOP.

CLARK, COR. GRAND—ST. REGIS HOTEL; mod. rms. Per week rate. $4 sgl., $5 dbl.

DEARBORN, N., 1447—DEARBORN MANOR. Comfortable rms., baths; hotel ser.; reas.

ELM, E.—WALK LOOP; RM. ADJ. BATH; pri. apt.; lady emp. Address Z 194, Tribune.

ELM, E. 82—EXTRA LARGE DBLE. RM., priv. bath, dress. rm., twin beds; nr. drive.

FULLERTON-PKWY., 634—LARGE ROOM, adj. bath, large closet, modern home; ex. tran.; nr. Lincoln Pk; perm.; refs. Lin. 1851

HERMITAGE AT WILSON. LON. 8360.
WILSON-AV. Y. M. C. A.
Live in beautiful Ravenswood.
DOUBLE, $3 PER WEEK AND UP.
SINGLE, $4 PER WEEK AND UP.
Membership privileges included; swim., gym., 24 hour service. Bus, L, surf. Free parking.

HERMITAGE, 4108—SINGLE STUDIO RM. $2.50. Lge. dbl. rm., $4. shwr.; exc. trans.

LARRABEE-ST., 1508. LINCOLN 2633.
[1508 N.-600 W.] 24 hour service.
NORTH-AV. Y. M. C. A.
10 minutes to loop; "L" and surf. A fine homelike residence with all club facilities. ACCOMMODATIONS $2.25 PER WK. UP. Membership privileges. Free parking, etc.

LA SALLE, N., 1039 OR 1032—HOTEL rs., $4; 1-2-3 rms., $5; trans., $1. Nr. loop.

MAGNOLIA, 5452—NR. LK.; R., PRI. FAM.; gar.; Sun. bkfst.-dinner; all tr. Sun. 0870.

MARSHFIELD, N., 3333. BITTERSW. 3333.
LINCOLN-BELM'T Y.M.C.A.
NEW ATTRACTIVE ROOMS.
24 HOUR SERVICE.
$3 DOUBLE, $4 SINGLE.
ALL MEMBERSHIP PRIVILEGES.
BUS, L, SURFACE TRANSPORTATION.

MARIANNA, 914, 2D FLR.—LGE. FRT. RM. Suit. 1 or 2. Exc. trans. Buck. 9014.

RIDGE-AV., 5817—LARGE RM., SUIT, 1-2; use liv. rm., kitch.; reas. Edge. 4072.

SHERIDAN—6741, 1ST—PRI. FAMILY; RM. adj. bath; Loy. L. Osborn, Rog. Pk. 1245.

SHERIDAN, 4308—150 LG., LT. RMS., RADio, r. wat., $3-$4; pri. bth., $5. All trans.

SUPERIOR, E., 216—WALK LOOP; LIGHT, clean slp. and hkp. rs.; run. wat.; $3.50-$6.

WALTON-PL., W., 2—IDEAL SUMMER LOC. for bus. people; near lake; walk to Loop.

WILTON, 3616, 2D—LOVELY RM.; PRI.; no other roomers; all trans. Gra. 2207.

WISCONSIN, 225 [1900 N.]—LT. RMS., RUN. wat.; reas.; bd. opt. McDonald, Linc. 6094.

LAWSON Y. M. C. A.

"KEEP COOL THIS SUMMER." Live 5 to 22 floors above street. Dine in air conditioned restaurants. Complete Club facilities—swimming, etc. Withing walking distance of the loop.
30 W. CHICAGO. WHI. 6211.

ARAGON ARMS HOTEL,

4917 KENMORE. LONGBEACH 7840.
RMS. WITH BATH, $4 WK. L. BUS TRANS.

TO RENT—TO REFINED GIRL, EXCEP. well furn. rm.; 10 min. from loop; no other roomers. Lincoln 6751.

OAK HOTEL 1 E. OAK-ST. Men only; quiet; showers; $4-$5 week.

4100 N., NR. DRIVE—LOVELY RM. IN priv. home; convenient. Reas. Grace. 0535.

Hotel Rooms.

MICHIGAN-BLVD., 701 NORTH. SUP. 4200.

HOTEL ALLERTON
FOR MEN AND WOMEN.

Pleasant social and club life in a fine hotel. Nightly entertainments—parties, dances, concerts, lectures, theatricals. Library, billiards, piano practice rooms, art gallery. Tennis courts near by. Ten minutes' walk to Loop. Full hotel service. Cafeteria, dining room, drug store, cocktail room. TWO IN ROOM WITH TWIN BEDS, LAVATORY AND RADIO, $5.50 PER PERSON PER WEEK. SINGLE RMS., $9 PER WEEK. WITH TOILET, $10.50; WITH BATH, $12.50. SPECIAL WEEKLY AND MONTHLY RATES.

HOTEL NORTHMERE.

4943 KENMORE. LONGBEACH 4234.
L, bus, surf. lines; $1 day, $4.50 weekly up.

$4 PER WEEK—NO HIGH PRICES. Complete, modern hotel. Delight., comfy., rest mattresses, tub and shwrs. ½ bl. all tr. STRATFORD HOTEL, 4131 SHERIDAN-RD.

Darlington Hotel—$5 Week.

Beau. rms.; run. wat.; baths; free parking; $1 day up; 1 bl. L, bus, surf. 4700 N. Racine.

TO RENT—ROOMS—NORTHWEST.

ALBANY, N., 2429—LT., AIRY RMS., $2.50-$3.50; 1 blk. Logan L. Bel. 1733, Lund.

Fast, Comfortable Trains—

12 min. to loop. Just a block to Irving Park sta. on C. & N. W. R. R., and convenient to 2 forest preserve golf courses. Quiet, refined, homelike rooms; residential section; clubrooms, gyms, tank, game rooms, social clubrooms, cafeterias, barber shop, etc. Rates including membership, $4 to $6 weekly. IRVING PARK Y.M.C.A., 4251 Irving Park.

LRG. RM.—KIT. PRIV.; WILL CARE FOR child while mother employed. Irv. 4022.

TO RENT—ROOMS—WEST.

SEARS-ROEBUCK Y. M. C. A.
$2.50 WEEK UP DOUBLE.
$3.25 WEEK UP SINGLE.
All membership privileges. Tennis, swim. Convenient to Loop, L, bus, surface trans. 820 S. KEDZIE-AV. NEVADA 3800.

LIVE IN A REAL HOTEL — 200 ROOMS. Complete 24 hr. serv.; delight. Comfyrest mattresses; tub, shower; cong. atmosphere. ½ blk. all transpor.; $4 wk.; no higher. GARFIELD ARMS HOTEL, 3260 Maypole.

2137 W. MONROE—8 LARGE ROOMS, OFF hall; good for roomers; only $25. Keys at 2133. ORR REALTY CO. LONGB. 7600.

KOLIN, S., 1256—DBL. RM.; KIT. PRIV.; Jewish family; new bldg. P. THOMAS.

LADY—LGE., PLEASANT RM., LG. CLOS.; incl. brkfst., $4; good tran. Col. 1842.

Hotel Rooms.

$5.50 WEEK UP—SMART, NEW, MODERN. In-a-dor, with private bath and showers. Ideal trans. Complete, generous service. THE WESTLANE. 4507 WASHINGTON.

TO RENT—HOUSEKEEPING ROOMS.

South Side.

BLACKSTONE, 5601—1-2-3 ROOM KITCH. and slp. rs., $3-$6; I. C., bus; loop 8 mins.

COTTAGE GROVE, 6505—1-2 RM. HSKPG., new. dec., run. wat. $3.50 up. Slp. rms., $3

DORCHESTER, 6025—1 RM. KITNT.; INA-dor; elc. refrig. All trans. Reas.

DREXEL-BLVD., 4743—MODERN 1 RM. Pullman kit.; adj. bath, shwr.; $6-$6.50 wk

DREXEL-BLVD., 4315—ATTRAC. RS. AND apts.; private home; $4-$6; good trans.

HARPER, 6218—NICELY FURN. 1-2 RMS., hskpg., $3.50; 6 slp. rs., $2.50 up; all trs.

HARPER, 5735—LGE. ATTR. RM., GIRLS, cple., $2.50 ea.; refrig.; I. C. H. P. 2749.

HARPER, 6037—3 RMS., COMPL. REAL kit., pri. pch., lav., run. wat. $7. Dor. 8514

HERMITAGE, S., 6337—LGE., LGT. FRT R.; refrig.; empl. cple. preferred. $25 month.

HYDE PARK-BLVD., 1411—LGE., LT. 1 rm. kit.; r. w., wall beds; $4-$5; bus, I. C. X., 9 min. loop.

KENWOOD, 5704—CLEAN, COMF. 2 RM. apt.; priv. bath, elec., gas, lin; nr. U. of C.

LAKE PARK, 4929—BRIGHT, EXC. FURN. kits., tile baths, frig.; quiet; very reas.

PARNELL-AV., 7409—LGE. LIGHT 1 RM. kitnt.; decorated; priv. entrance; semi-priv. bath; steam, gas, elec., linen; $5.50.

SIXTY-FIFTH-PL., E., 1523 — 3 NICELY furn., new. dec.; pri. pch.; ex. tr.; also slp. r.

UNIVERSITY-AV., 6449—1-2 RM. KIT. units; new. dec.; also slp. rm.; $3.50 up.

UNIVERSITY, 6220—3 R. KITCHEN APT., incl. pch.; Gen Elec. Also slp. rms. Reas.

VERNON-AV., 6217—1-3 RS., NEWLY DEC. Well furn.; exc. transp. $4-$6-$8.

VERNON, 6913—2 RMS., BEAU. FUR.; SUN pch.; reas.; N. Y. C., bus, surf. Rad. 8887.

64TH-ST., E., 1218—DES. 3 RM., PRI. bath; Gen. El.; also kits., slp. rms.; I.C., L.

62D, E., 1368—2-3 RMS.; NEWLY DEC.; real kitch.; pch.; $6-$8 wk.; nr. all trans.

66TH-ST., W., 431, 1ST—2 LRG. RMS.; WELL furn.; priv. bath, pch; 2 entr.; excel. tran.

1-2-3 RM. KIT. APTS.—REAS.; PRI. BATH; 1 week's rent free. 4152 Berkeley-av.

North Side.

ASTOR, 1216—MAISON DU NORD, VIGEANT mgr.; new. dec. 2 rm. kit.; slp. rms.; reas.

BELDEN, 1045—1-2 R. KIT., WELL FURN.; new. dec.; free pkg.; tour. acc. $2.50 up.

BELMONT-AV., 533—ATTR. SINGLE RM. and real kit. Frigid. Lady emp. $3.50.

BROADWAY, 4040—NEW, CLEAN, QUIET; all trans.; lake; 2 rms., $5; Pulmn. kit., $4.

CLARK-ST., N., 2506—LARGE, ATTR. 2 RM. front suite; good trans.; nr. park; reas.

DEARBORN, N., 633—LRG. 1 AND 2 RM. kitch., $3 wk. up; sleeping, $2. Walk Loop.

KENMORE, 4861-63—3 RM. FURNISHED apt.; newly decor.; reas.; all trans.

KENMORE, 4021—1 RM. KITCHENETTES. $3-$4. BEST IN TOWN. All transportation.

LAKESIDE, 916, 2D—NEWLY DEC. 3 RM. mod. furn. Real kitch., Frigid. Adults.

LA SALLE, N., 1525—4 R. APTS., PIANO, $8. Cln. hskp. rs., $2.50-$4. Slp. rs., r. w., $2 up.

LAWRENCE, 917—COMPL. FURN. 1-3 RM. apts.; refrig.; all transp.; reasonable.

MAGNOLIA, 4520—3 RMS., REAL KIT., pch. Accom. 3-4 adts. $8. Wilson exp., bus.

ONTARIO, E., 160—FRT. HSKPG. RMS.; walk loop; sgl. slp. rms., $3.50; nr. lake.

RACINE, N., 4448—2 RM., PRI. BTH., RL. kit., pri. pch., 1 rm., pri. pch., $4.50 up.

SHEFFIELD, 3752—1-3 RM. HSKPG., $3.50 up; slpg. rms., run. water; $2.50 up.

SHERIDAN, 4900, APT. 2—LG. FRONT, attr. sun. rms.; real kit.; adj. bath; cpl.; $5

SHERIDAN, 4825—3 RMS., PRI. BTH., RL. kit., pch.; also slp. rm.; reas. Sun. 8318.

Northwest Side.

ALBANY, N., 2455—HSKPG.; FRIGIDAIRE. Also single room. Reas.; block Logan L.

RICHMOND, N., 1908—1 RM. KITCHENette, with slp. pch.; reas.; gd. tr. Hum. 7307

West Side.

CERMAK-RD., W., 4056—LIGHT, AIRY 2 and 3 rm. furn. apts.; excel. trans.; reas.

KEDZIE-AV., S., 825—LT., AIRY, NICELY furn. front rm.; reas. Ph. Kedzie 1295.

JACKSON-BLVD., 2944—4 RM. APT. 2147 Washington-blvd., 1 or 2 rm. apts., $5-$9.

OGDEN-AV., N., 28—2-3 RM. KITNT. APTS., $7; sleeping rms., $3 up; all transportation.

SPRINGFIELD, N., 612—CLEAN, LGT. RS.; bath; cottage; stove ht.; $6.50. Ked. 5385.

WASHINGTON-BLVD., 2048—BEAU., OUTside, new. dec. 1-2-3 rm. apts. H. W. ht.

BOARD AND LODGING.

South Side.

HARPER, 6021, NR. JACKSON PK.—NICEly furn. rs.; home ckg.; $5-$7. H. P. 2085.

STONY ISLAND, 6074—OPP. JCK. PK.; FRT. rm.; real home; not ordinary. Dor. 0422.

North Side.

CORNELIA, 667—NICE HOME; EXC. BRD.; good trans.; nr. pk., beach; $6.50-$8.

KENMORE, 5447—LRG. FRONT. RM. SUIT. 2, exc. brd.; also sing. rm., $4. Sun. 7986.

ROCKWELL, N., 4734—LGT., QUIET, COMF. 1 or 2; brd. opt.; reas.; blk. L. Rav. 4587.

SHERIDAN, 5643—HSE., DBL., SGL.; PRI. bch.; ex. meals; priv. fam.; reas. Sun. 9319.

STATE, 1254 — BUSINESS GIRL; NEW early Amer. furn.; priv. bath. Del. 9734.

WINTHROP, 6027—LARGE RM., SUIT. 2; nr. beach; home cook.; all trans.; reasonable.

WINTHROP, 5417—RM., BD. FOR 2 GIRLS. $6.50 ea. Nr. lake, trans. Sunnyside 0602.

FREE BRD. 1 MO. IF PERM.—IDEAL PRIV. home. Attrac. prop. Lake View 6042.

Northwest Side.

KOLMAR, N., 2824—LGE. RM., ADJ. BATH, pri. home. Meals opt. Gd. tran. Ave. 8685.

West Side.

MONROE-ST., 3827—LARGE, CLEAN RM.; excellent meals; nice home; near park.

BOARD-ROOM—FOR 2; $8 EACH; REAL home, gd. ckg. 2832 Warren-av., Paul.

COZY ROOM WITH EXC. MEALS; PRI. fam.; man pref.; ex. tran. Mans. 7923.

Convalescent Homes.

LOVELY OLD HOME FOR ELDERLY PEOple. Good meals and kind attention in nurses home. Reasonable. Drexel 8952.

PRIVATE HOME LICENSED FOR AGED, infirm, and mild mental. Midway 1605.

EXC. HOME NR. LINCOLN PK. CARE OF trained nurses. Address S M 95, Tribune.

Children.

GREATEST CARE GIVEN CHILD ANY age. Bung., lge. yard; nr. pk., schl. Kil. 8467.

CARE, NOURISHMENT, CHILD; RM. PARent; refined hm. All trans. Normal 1728.

WILL BOARD CHILD, GOOD HOME, EXcellent meals. Reas. Englewood 0920.

FREE BRD. 1 MO. IF PERM.; IDEAL CHR. home; lov. care; rm. parent. L. V. 6042.

GOOD HOME FOR SMALL CHILDREN. hskpg. room for parents. Well. 8602.

NURSES CARE TO INFANT, 10 DAYS TO 6 mos.; lovely home. Longbeach 9148.

Country.

ATTENTION TEACHERS—MOS. OF JULY-Aug., rm. and brd., mod. farm. sgl., $9 wk.; dbl., $7. F. W. Lemcke, Paw Paw, Mich., R. 1.

HOTELS AND APARTMENT HOTELS.

MONTROSE BEACH

925 MONTROSE-AV.
1-2-3 ROOM APTS., $35 UP.
New Bldg. Soundproof. Elegantly furn. Refrig. Radio. Coffee Shop. Garage. 24 HOUR HOTEL SERVICE.

LINCOLN PARK ARMS.

One room apartments with twin and double in-a-dor beds; complete hotel service; reasonable rates. 2738 Pine Grove-av.

HOTEL RIENZI. NEAR LINCOLN PARK. 2800 N. 600 Diversey-pkwy. Buck. 4100. Near golf course and lake. Spacious outside rms. Tile baths, shwrs. $8 wkly. 15 min. lp.

2 RM. KITNTS., $45 MO.

Beaut. furn.; refrig.; gas; maid serv.; nr. L. OAKDALE APT. HOTEL, 1049 OAKDALE.

209 E. DELAWARE.

Newly dec.-furn. 1 rm. kitch. apts.; comp. hotel service. As low as $40 per month.

721 BELMONT—THE ABBOTT HOTEL. Rms. with bath, $5 up; com. ser. Bit. 2701.

HOTEL WACKER—111 W. HURON-ST. RM., pri. bath, $7 wk.; $28 mo.; walk. distance.

HOTEL RALEIGH, 648 N. DEARBORN. Single, $5; double, $6 up; free parking.

STEVENS APTS., MICHIGAN-AV. AT 7TH. $45 to $250 monthly. Wabash 4400.

LA SALLE, N., 1039 OR 1032—HOTEL RS., $4; 1-2-3 rms., $5. Trans., $1. Nr. loop.

HOTEL LUZERNE—FAC. LINC. PARK; $4 wk. up. Att. rs., comp. serv. 2004 N. Clark.

HOTEL MAJESTIC—HOMELIKE; IN THE Loop; weekly rates; daily, $1.50 up.

MARYLAND HOTEL—FROM $35 MONTH. 900 RUSH-ST., CORNER DELAWARE.

HOTELS AND APARTMENT HOTELS.

SUMMER
EVER
COMES

And the days and nights grow hot and sticky, remember these two furn. kit. apt. hotels.

The Bryn Mawr, The Coronado.

Located as they are only a block from an excellent bathing beach on Lake Michigan. They are ideal places in which to live during the summer months.

You will like our hotels not only for their locations but also for their apts. which have large rooms, modern furnishings, separate kitchen, huge closets.

Then too—there is an indescribable something else about the Bryn Mawr and The Coronado, like atmosphere it is something one feels rather than sees, it's a friendly, courteous, sympathetic, understanding attitude on the part of every single employe. Many many times our guests have spoken of it. According to them, it's very definitely made for happiness.

1-2-3 rms. by the month, week or day.

THE CORONADO. Rosemont and Winthrop. C. M. Garrett, Mgr. Bri. 6161.
THE BRYN MAWR. Bryn Mawr and Kenmore. Dean Bakke, Mgr. Long B. 9160.

Why the
ALCAZAR HOTEL
IS A HOME WHILE AWAY FROM HOME.

1. Your breakfast FREE.
2. Your suit, coat or dress pressed FREE.
3. Your personal laundry up to $1 FREE.
4. Your morning paper FREE.
5. Your low garage rate.
6. Your local phone calls 5c 24 hr. serv.

Rooms with private bath—clean, warm, comfortable—Really wonderful beds—Beautiful modern dining room—Wonderful meals reasonable—Beauty, barber shop and drug store in connection—2 blocks to Garfield Pk.—12 min. to loop by L. bus or surface lines.

As Low as $8.50 Week
3000 WASHINGTON-BLVD.

The Atmosphere of a
TOWN HOUSE

You will find a friendly welcome at our hotel if you appreciate a quiet, refined, homelike atmosphere. 1 to 4 room apartments. Complete service. Attractive furn., $45 to $150 mo. ALSO HOTEL ROOMS, all with bath, $8.50 up. Excellent cafe.

Overlooking Lake and Park.
HOTEL SHORE CREST
420 WRIGHTWOOD-AV. DIV. 4800.

3 ROOMS, $70 AND UP.
DE WITT HOTEL.
Overlooking lake on near north side. Sunny and quiet. Attractive furnished kitchenette apts. Free gas, light, and refrigeration. Complete hotel service. Bus at door.
244 E. PEARSON.
Hogan & Farwell, Inc., Direction.

1429 N. CLARK-ST. SUP. 4365.
HOTEL BURTON
$5 and up per week for Permanent Guests.
An ideal location. 1 block Lincoln park. Private bath, tub or shower; twin or double beds; 2 station radio in each room. Valet, laundry, and restaurant in connection.
COMPLETE HOTEL SERVICE.

NEW LAWRENCE
Apt. Hotel—1-2-3 Rs., $45 Up.
Unique in its charming appointments. Early American furnishings; full hotel service. SWIMMING POOL, gymnasium, clubrooms, and roof solarium; overlooking lake. 1020 LAWRENCE-AV. LONGBEACH 2100.

Commonwealth Hotel
2757 Pine Grove at Diversey-pkwy. 2 blocks from Lincoln Park Golf Course and Lake Michigan.
RATES STARTING AT
$2 PER DAY, INCLUDING GARAGE.
$8 WEEKLY. $30 MONTHLY.
American plan rates for 2 persons, $25 wkly.

SKYSCRAPER APTS.
IN THE HEART OF THE LOOP.
2-3 ROOM SUITES FROM $70.
FULL HOTEL SERVICE.
Swimming pool and gymnasium facilities.
45 STORY STEUBEN BUILDING.
Apply 22d floor. 188 W. RANDOLPH.

DEL PRADO
A new angle on residence hotel hospitality. Modern, homelike rooms on the lake; 8 minutes to the Loop. Convenience shoppes in building. Unmatched dining room.
HYDE PARK-BLVD. AT 53D-ST.
$50 PER MONTH AND UP.

Chateau Hotel—$6 Wk.
3838 BROADWAY. PH. LAKE VIEW 8310. 150 choice rooms with bath and shower. $8 wk. up for 2 in room; twin beds opt. Blk. to L. bus, surf. at door. Daily $1.50 up.

NEW PAXTON HOTEL
$1.50 SINGLE, $2 DBLE., AND UP DAILY. SPEC. wkly. rates, $5 up; 200 rs., pr. bth., tub and shower; safe, garage in con.; 10 min. to loop. 1432 N. La Salle. Moh. 0541.

THE ADMIRAL.
AT THE END OF THE OUTER DRIVE.
2 to 4 room apts., hotel service, dining room, screened veranda, playground, garage service. 909 FOSTER-AV. [5200 north at the lake.]

THE WEDGEWOOD.
All outside rooms with bath; dining room serving home cooked meals; $9 per week, $30 per month; transients, $2 up.
6400 WOODLAWN. FAIRFAX 5800.

Fullerton Plaza Hotel,
420 Fullerton-pkwy., at Lincoln park. Completely serviced 1, 2, 3 room apts.; hotel rooms, finest location, 10 min. to loop; all transp.; sensible rentals.

Midland Club Hotel
172 W. Adams; 22 story mod. bldg.; $2 sgl., $3 dbl. daily; weekly rates.
THE LOOP'S GREATEST HOTEL VALUE.

APARTMENTS AND ROOMS TO SHARE.

TO RENT—SUMMER RESORTS.

GLEN LAKE, MICH.—COTTAGE, 3 BEDRMS., large living rm., fireplace, kitchen, electric lights; near golf links; 2 miles from stores; ice, milk and vegetables delivered; fishing, boating, bathing at door; wood and bedding furnished; no linen; will rent to right family for the season, $400. R. D. McFadden, 6400 Normal-blvd., Chicago.

LAKESIDE, MICH.—DESIRABLE COTTAGE, private beach, cement tennis courts, golf, 6 bdrms., 2 baths, for the season; open for inspection. Mrs. Harold Simonds, Lakeside, Berrien Co., Michigan.

FOR RENT—ON PARK LAKE, PARDEEVILLE, Wis., 4 r. cot., large scr. porch, elect., indoor toilet, sand beach, very gd. fish., wooded. Inquire H. J. Koester, Fox Lake, Wis.

FOR RENT OR SELL—ROCKY MT. NATL. pk.; beau. Swiss chalet, 7 rms., 2 baths, comp. furn. for 10; auto rd. to door; former rent $1,000 seas.; available now for $550. Webster, 5416 Harper-av., Chicago. Mid.9702.

MODERN BUNGALOW — FACING LAKE Michigan, 50 miles north of Chicago; 6 rooms, bath, screened porch; large landscaped grounds; private beach; $350 season or by month. Dr. Pritzker, Sunnyside 5505.

COMPLETELY FURN. SUMMER COTTAGE, beau. Wis. lake, 90 miles from Chicago; 4 bdrms., lge. liv. rm.; 100 ft. lake front; perfect bathing beach; for July, Aug.; $200; give phone; refs. Address L 320, Tribune.

SUMMER HOME FOR 12 PERSONS—5 acres lake front; near Minocqua; all modern conveniences; mo. or season; finest fishing, bathing. Address L 100, Tribune.

TRAVERSE CITY, MICH.—MY BEAUTIFUL sum. home and guest cottage, compl. furn.; garage, virgin timber, etc. Wonderful sandy beach. Fred L. Meckel, 1455 Rascher-av.

MOD. 9 RM. ALL YEAR HOME, PRIVATE beach, Nagawicka Lake, Delafield, Wis., $600 for season. F. M. Gray, 401 W. Marion-st., Joliet. Open for insp. Sat. and Sun.

FOR RENT—A YEAR ROUND COUNTRY home. Three acres landscaped grounds; beautiful location on Fox river near Geneva. Call St. Charles 2188.

LAUDERDALE LAKES, WIS.—7 R. FURN. cottage, garage, boat; 110 lake frtge.; rent $150 for season or $60 month. A. W. HOSSACK, 1307 Main-st., Racine, Wis.

FURN. COTTAGE—6 MI. N. OF SOUTH Haven on Lake Mich.; 3 lrg. bdrms., bath, run. wat., elec., 3 lrg. screened porches. Call Midway 6847. Jay A. Smith, 1948 E. 72d-pl.

6 ROOMS, NEW COTTAGE, PISTAKEE Lake, Fox Lake, Ill. Season or week. Good fishing, bathing. John Fippinger, Lake and Forest-av., Addison, Illinois.

LGE. COMP. FURN. 5 R. COTT. AT CRYSTAL lake; hot wa., bath, scr. pchs., lge. fenced in grounds, priv. pier, boat; June to Sept., reas. Sheld. 0692, daily Edg. 7266.

PRIVATE ISLAND NR. RHINELANDER—6 rm. cottage; comp. furn.; electric refrig.; motor boat; reas. 1319 Hood-av. Shel. 1250.

TO RENT—APARTMENTS.

SOUTH.

General List.

5653 Sangamon, 2 r.....$18 up
1410 E. 73d, 3 rms.......$18.00
6936 Princeton, 3 r.......$32.50
6822½ Michigan, 3 r...$32.50
6624 Stony Isl., 4 r.......$35.00
515 E. 74th, 4 rms......$35.00
7256 University, 5 r......$35.00
6736 Clyde, 6 rms..........$52.50

Agent or janitor on premises at all buildings, or open for inspection.
GLATT & PRICE,
6827 STONY ISLAND. DORCH. 8800.

3-4 ROOMS, $65-$85.
3017 E. 78TH-ST.
All rooms face the lake. Tile bath and shower; elevator service. Close to I. C., street car and bus. Rental includes gas, light and refrigeration. Agent on premises.
GLATT & PRICE,
2450 E. 79TH-ST. REGENT 3300.

CHOICE SELECTIONS—LGE., LIGHT RMS.; inador beds; free refrig., conv. trans.
6640 Yale, 4 rooms $37.50
7612 Colfax, 4 rooms $37.50
6600 Stewart, 2½-3½ rooms...$27.50-$37.50
Englewood 3000. Agent on premises.

7020 JEFFERY-AV.
Beaut. appointed 2½ and 4 rm. apts. Newly dec. and carpeted, spac. closets, tile baths, excl. location. $62.50 up. Agent on prem. Mid. 2383.

2-3-4 ROOMS, $30 UP.
7107-29 BENNETT-AV. Inador bed, shwr., canvased walls, light woodwork, arched doorways. Free elec. refrig. Agent on prem.
GLATT & PRICE, Dorchester 8800.

2 RM. APT., $22.50; 5 RMS., $32.50; FREE gas; modern. 1542 E. 64th-st. Close to Jack. Pk. sta. L and I. C. Imm. poss. Mid.8745

2-4 LARGE, LT. RMS., $27.50-$37.50; INADOR, elec. ref.; newly dec.; nr. I. C., stores, park. 6704 Blackstone, Fai. 9280.

1514 E. 62D-ST.—3-4 RMS., NEW. DEC.; scr. pch.; st. ht.; nr. Jacks. pk., I. C., L; reas.

5455 BLACKSTONE—1-2-4 RMS., ELEV. bldg.; barg. Furn. or unfurn. Pla. 6050.

2 RM. KITCHENETTE; L AND BUS TRAN.; $22.50 and $25. 6246 South Park-av.

3 RMS.—MOD., FREE REFR., $30; ALSO 4 rms., ivory trim, $32.50. Regent 3684.

Four, Five, Six Rooms, and Larger.

6733-35 CLYDE-AV.
5 rms., glazed rear porch, shower, large, attractive rooms, elec. refrig.
McKEY & POAGUE,
2100 E. 71st-st. Plaza 2100.

7 Rs., $85; 7522-24 Essex-av.
Solarium; canvas walls; fireplace; G. E. refrig. Immediate possession. Agent on prem.
GLATT & PRICE,
2540 E. 79TH-ST. REGENT 3300.

7806 EUCLID-AV.
2d apt., 6 lovely, large, light rms., 2 baths, showers, canv. walls, breakfast nook, completely decorated. Frigidaire; garage incl.; $75. Owner on prem. Central 6756.

UNUSUALLY ATTR. APTS., NEXT LAKE and park; 7-8 lge., lgt. rms. and porch, 2 baths, elec. refrig.; new fixt. and decor.; swimming; elevated, surf., I. C. within blk. $55-$65. 4367 Oakenwald. Oakland 1162.

5 ROOMS, $50.
Modern apt.; canvas walls, tile bath, etc.; near 71st-st., I. C. Fairfax 9300.

SPACIOUS 5 ROOM APT.—HIGH CLASS bldg.; nr. Midway, U. of C.; private front and rear porches; tiled bath and shower; Frigid.; all tran. $55. 6129 Greenwood-av., 2d.

5134 GREENWOOD-AV.
6 rms., 2 baths, and 5 rms, 1 bath, showers. Every mod. conv. Very reas. rent.

N. E. CORNER 54TH AND ELLIS—4-5-6 rooms; G. E. refrigeration. Agent on premises; $35 and up. Hyde Park 7000.

7634 ST. LAWRENCE-AV.—6 RMS.; STM. ht.; sun par.; shwr.; G. E. refr.; gar.; reas.

SOUTHWEST.

Four, Five, Six Rooms, and Larger.

6 RMS., SUN PAR., H. W. HT., EL. REFR., gar. 7027 S. Maplewood. 1st. Prosp. 5238.

NORTH.

General List.

2000 LINCOLN PARK WEST
2 to 5 Rooms, $55 Up.
Overlooking Lincoln Park.
24 hr. Elevator Service. Doorman.
PETER F. REYNOLDS. LINCOLN 3633.

2918 ARTHUR-AV.
New. dec. 2½ rs., $30; 3½ rs., $37.50; 5 rs., $45, inc. gas, refr. Mrs. Sheridan or Pen. 8610.

734 Wrightwood (2600 N.).
3-5 rms.; 2-3 beds; free gas. See agent on premises or call Randolph 6171.

2-3-4 RMS., $27.50 UP.
Attractive light apts.; all newly dec.; free refrig.; good tran. 3839-45 Greenview.

— — 2½-3½ ROOMS, $27.50-$32.50 — —
3957 N. Ashland-av.; s. e. cor. Irving Park-blvd. Choice apts.; elec. refrig. H. E. Vetter & Co., 6236 Broadway. Rog. 6430.

6945 N. ASHLAND-AV.—3½ RM. APTS., $40 up Gas and refrigeration included. See agent on prem. or phone Fra. 1424.

COR. BUILDING — KITCHENETTE; $30. Outside rms., elec. refrig., gas free, bus. car at door. 1157 Diversey-pkwy.

1206-30 JARVIS—BEAU. 2½-4-5 RM. LAKE front apts.; private beach; $40 up.

3-5 RMS.—FREE REFR.; PRI. BEACH; $45-$57.50. 7629 Eastlake-ter., near Howard.

BEAU. 3 RM.—$30; INADOR; TILE BATH, shwr.; ref. Also furn. apt. 2028 Dayton.

One, Two, and Three Rooms.

1-2-3 ROOMS – NEW BLDG.
Light, spacious rooms; tile baths; mech. ventilation; fireproof elevator bldg. Near lake, one blk. all trans. Reasonable. Agent on premises. 1505 Morse-av. Shel. 8820.

415 FULLERTON-PKWY.
2-2½-3 RMS., FROM $52.50.
Oppo. Lincoln park; free gas, refrigeration.
PETER F. REYNOLDS. LINCOLN 1518.

JUNE BRIDES.
2018 Berwyn; 3 rooms, large, outside; tile bath, shower; wall bed; free refrigeration.

677-85 WRIGHTWOOD-AV.
2½ rm. apts.; elec. refrig.; $30 [2600 N.]; ½ block Clark-st. car. Agent on premises.

837 WOLFRAM-ST.—1½ ROOMS, $27.50 UP, includ. carpeted floors, gas, light, refrig. and elevator service. Agent at building.

3 RMS. AND KITNT., 1ST, 3D, $32.50-$35; airy, new. dec., shwr., refrig., well kept bldg. 2473 Blaine-pl. [4830 N.] Lon. 9651.

Four, Five, Six Rooms, and Larger.

607-19 WRIGHTWOOD-AV.
4 rm. apts.; elec. refrig.; beaut. decor.; rms. are large, light and airy. Plenty of space for children. Wonder. shop. center. Enjoy a real home nr. the park for only $35 per mo. See resident mgr. on premises.

2618-19 BERWYN-AV.
De luxe 4-5 rm. apts.; beaut. decor.; arch. doorways; tile baths; free gas and refr. Plenty of space for children. Rent 4 rms., $45; 5 rms., $50. Jan. on prem. or call
CARL H. BORAK, AGT.,
33 N. LA SALLE. CENTRAL 7332.

. . . . 6811 LAKEWOOD . . . .
4 rms., bedm., rollaway bed; private rear porch, 1st., $40; 3d, $42.50.
Newly decorated—new inlaid linoleum.
IMMEDIATE POSSESSION.
5 rms., 1st and 3d. Poss. July 1st.
Very light rooms, $55 to $60.
Modern bldg., tile bath, shower, canvas walls. Near "L" sta. and schools.
ROGERS PARK REALTY CO.,
1400 Morse-av. Rogers Park 7338.

2335 COMMONWEALTH.
1 block west of the drive; just south of Fullerton; 6 rooms, 2 baths; unusual layout; 15 minutes from town; exclusive elevator bldg.; $90 to $110. Central 5050.

1216 SHERWIN-AV.
7 large rooms, bungalow type, real fireplace; 2 sun parlors, 3 baths, one with shower stall. Very choice location; $125. Best transportation. Longbeach 8833.

SUBLEASE BEAUT. APT.
Very reas.; 4 lg. rms., 2d fl.; enc. pch.; exc. ht.; Frig.; new. dec.; must lv. city June 1st. Broaddus, 5903 N. Campbell. Lon. 5360.

— — — — — 5 ROOMS—$45 — — — — —
900 Crescent-pl., cor. 4100 Broadway.
Light, spacious rooms. Electric refrig.
Private front porch. Agent on premises.
H. E. Veter & Co., 6236 Broadway. Rog. 6430.

OVERLOOKS LAKE—4-5 RMS., 2 BATHS; large rooms, up to date arrangement; exclusive neighborhood; excellent service; garage in bldg.; near Howard L and C. & N. W. train. Mr. Raymond, Rogers Park 0458.

500 BARRY-AV. BLDG.
6 rooms, 3 baths; electric, elevator; garage; fireproof building. Randolph 3311.

ONLY ONE LEFT.
4 rms., 1st, corner, $37.50. Bedrm. and inador; tile bath and shower. 1341 Ardmore.

4857 N. HOYNE...............2049 AINSLIE.
5 rm. cor. apts., 1st flr.; large, cheerful rms.; new G. E. refrig.; $40. Owner on prem. Sunday 10 to 4:30. Wk. days ph. Lon. 6636.

7655 SHERIDAN-RD.
6 rooms at low rent; enclosed porch; 2 baths. Arthur Kruggel & Co. Longbch. 5531.

4 Lge. Outside Rms., 2d Apt.
Steam heat; fireplace; G. E. refrig.; excel. trans.; adults; gentiles. Longbeach 3194.

1507 GRANVILLE.
Four large, light rms.; all new and modern. See agent on premises or call Randolph 6171.

ULTRA MOD. 3½-4 RM APTS.—LGT., AIRY, tile bath, shwr. stall. Select neighb. Rents reas. Gentiles, 2423 Pratt-av., Briar. 4465.

3656 PINE GROVE-AV.—
5-6 rms.; Frigid.; screen porch; block E. of drive; excel. trans.; $50-$55. Well. 1760

1503 FARGO—1ST APT.; BEAUTIFUL 6 rooms; now available; all outside light. Also 5 rooms. Reasonable. Hollycourt 5331.

2227 FARWELL—6 EXTRA LRG. ROOMS; slp. pch.; tile walled kitch., bath; maid's room; natural fireplace. Reasonable rent.

4 RMS.—STM. HT.; $23. 2215 CLIFTON-av., nr. Webster. Mrs. Kammerer. Div. 3562

NORTHWEST.

General List.

3076-86 ELSTON-AV.—5 ROOMS, NEWLY dec.; G. E. refrig.; modern; 2 bedrooms; fireplace; $35. Also 3 rooms, $27.50. Agent on premises or phone Juniper 0887.

NEWLY DECORATED 2-2¼ ROOMS, $25-$27.50; free gas; full size kitchen. 4046 N. Keystone-av., near Irving Park-Crawford.

3412 AUGUSTA-BLVD.—COR. BLDG., 3-4 lge., light rms.; gd. trans. Barg., $30 up.

One, Two, and Three Rooms.

4011 N. KEELER-AV.
3 LARGE, LIGHT ROOMS—$37.50.
ROSS & BROWNE Mgmt.
919 N. Michigan-av. Whitehall 7373.

3 RM. ATTRACTIVE UPPER BUNGALOW Apt.—Suitable for adults; party with oil heater preferred. 2953 N. Sacramento-av.

Four, Five, Six Rooms, and Larger.

4-5-6 RM. MODERN APTS.

2708 Cortland, 6, 2d. Elec. Refrig....$42.50
3301 Cuyler, 5, 3d. Elec. Refrig...... 40.00
3537 Dickens, 5, 2d. El. Ref., June 1. 42.50
2836 N. Francisco, 5, 2d. Elec. Refr.. 40.00
3934 N. Keeler, 4, 1st. Elec. Refrig... 32.50
3701 N. Kilpatrick, 5, 2d. Elec. Refrig. 40.00
2700 Logan, 4, 3d. Elec. Refrig...... 37.50
2722 Logan, 4 & 5. Exceptional..$40- 55.00
651 N. Trumbull, 5. Elec. Refrig.... 37.50

TAVALIN REALTY COMPANY.
33 N. LA SALLE-ST. RAN. 3477.

WEST.

General List.

3859-63 MAYPOLE-AV.—4 ROOMS, $35; will decorate; G. E. refrig.; excellent location; 1 block Garfield Park; also 3 rooms available; $30. See janitor at building.

One, Two, and Three Rooms.

2 AND 3 ROOM APTS., $25 AND $32.50. 5023 Quincy-st. G. E. refrig. All transp.

WHY PAY MORE? 3 RM. APT., $15-$18; new. dec.; steam ht. 2518 Washington-blvd.

Four, Five, Six Rooms, and Larger.

334-46 N. MASON.
6 rooms, all outside, newly dec.; new refrigeration and stove; near L, stm. road and bus. $45. See K. Nelson on premises or
HAROLD E. VETTER & CO.
6236 Broadway. Rogers Park 6430.

8 RMS. CALIF. STUCCO WALLS, ARCHED doorways, hardwood floors; furnace heat; $30. 140 S. Sacramento, 2d floor.

N. E. COR. SACRAMENTO-BLVD.-FLOURNOY-ST.—4 rm. apt.; elec. refrig.; steam ht.; conv. trans.; $32.50. Apply mgr., Ked. 7788.

5 RMS. — FACING GARF. PK., FRIGID. Reas. rent; good transp. 316 N. Hamlin.

MOD. 5 RMS., STV. HT.; NEW. DEC.; $17; good transp. 4510 Lexington. Van 4940.

MOD. 4 RMS.; SLP. PCH.; 2 BEDR.; $30, inc. gas, lt. 317 N. Central Pk. Ked.3817.

WILCOX, 2533—LT., CLEAN, 5 RS.; FURN. ht.; $20. Kimball, Lak. 9783 or Cen. 6480.

4943 W. MONROE—6 RMS.; FRIGID.; JANITOR; gar.; $50 mo.; 2 flat. Ked. 0357.

TO RENT—APARTMENTS—SUBURBAN.

NORTH.

Evanston—19 minutes to loop.

721 REBA-PL.—4 ROOMS, $35. See janitor or Randolph 3081.

WEST.

Berwyn—17 minutes to loop.

$35—4 RM. MODERN APT. FREE REFRIG. Near L. 2144 S. Gunderson-av.

Forest Park—23 minutes to loop.

FOREST PARK—7237 W. JACKSON, 2D. 7 rm. flat; ht. wt. ht.; newly redecorated.

La Grange—21 minutes to loop.

LA GRANGE—A FEW MORE MOD. 4 RM. apts. in beautfl Stoneleigh. 19 S. Stone; nr. trans. See mgr., apt. C-1, or La G. 5422.

Oak Park—16 minutes to loop.

12 W. JACKSON.—3½ RM. APTS., REFR.; good transp. Reasonable. Monroe 2120.

326 S. AUSTIN-BLVD.—4 RMS., $37.50. See janitor on premises or ph. Fra. 1424.

TO RENT—FURNISHED APARTMENTS.

SOUTH.

(See Also Hotels and Apartment Hotels.)

There's a Thrill!
in Getting a Bargain

—especially when you are getting the best in exceptionally fine neighborhoods and ideally arranged layouts; service and cnveniences are above average; apartments are spacious, light and airy.

The following apartments are located in the best sections of HYDE PARK and SOUTH SHORE and are close to express stations on the ILLINOIS CENTRAL ELECTRIC.

1238 E. 46TH-ST.
2 rms., Kraftex walls, new carpets, new furniture, elec. refrig., elevator, maid service. Splendid bldg., excel. maintenance. Real bargains, $35.00 up.

6146 KENWOOD-AV.
2 and 3 rms., comfortably furnished; new bldg., elevator, elec. refrig., tile baths, maid service. Close to Univ. Chgo. and 63d-st. shopping center. Exceptionally reasonable rentals.

7018 CREGIER-AV.
1¼, 2¼ and 3 rm. newly decorated furnished apts.; tile baths, elevator, elec. refrig., maid service; quiet residential section; 1 blk. to 71st shopping center. Just 18 minutes to town on I. C. Rentals, $37.50 up.

6811 PAXTON.
. . UNDER NEW MANAGEMENT.
1-2-3 rm. furn. apts. 1 bl. Jackson Pk. 2 bl. bch., I. C., bus, surf. Reas. rt. Fai. 5252.

REAL VALUES.
1 rm. kits.; 2 rm. bedroom apts.; comp. furn., 24 hr. hotel serv.; new bldg.; all tran. $9 wk. up. 824 W. 62d-st. Nor. 7890.

SOUTH SIDE'S NEWEST
2-3 room apts. at lowest Hyde Park rates. Beaut, new furn., carpet and appointments. Complete hotel service. Ideal transportation. DORCHESTER APTS., 1401 Hyde Pk.-blvd.

MINERVA CREST APTS.
1-2 room, light, airy kit. apts.; new blgd.; spec. rates; I. C., bus, L. 6540 Minerva-av.

1 AND 2 ROOM APTS.
new dec.; comp. furn.; 24 hr. ser. $32.50 up MANSFIELD APTS., 6434 Cottage Grove.

1-2 Rms., Refrig., Radio, $32.
6733 Stony Island. Euclid Hotel. Private bath; nr. pk.; I. C.; 15 min. Lp.; wkly. rates.

2 ROOM KITCHENETTES.
A full realization of all modern comforts and conveniences in the most agreeable surroundings. Elevator building; maid service. Quiet residential street. Short walk to I. C. express.
5123 KIMBARK-AV.

NEWLY FURN. APTS.· LARGE, LIGHT rms., inador; free gas, el. refr.; conv. tran.
6600 Stewart, 2½-3½ rooms..........$40-$50
6640 Yale, 4 rooms.............................$50
7618 Colfax, 4 rooms..........................$50
6400 Normal, 1-2 rms.; hotel serv...$40-$65
Englewood 3000. Agent on premises.

REXO APT. HOTEL.
5220 Drexel-av. 1½-2½ rms. comp. furn. kitchenette apts.; bedrm. apts. with extra inador bed; excel. trans.; 1 blk. to street car, Drexel square bus. Weekly rates, $9; monthly, $35 and up. Dorchester 1210.

. . . KIMBARK GARDEN APTS. . . .
5317 Kimbark-av. 1-2-3-4 room furnished apt. Will make perfect home for grownups, young people, also families. Maid service, linens. Low rental. See janitor.

SOUTHWEST.

6337 S. CAMPBELL—FURN. 1-2 RM. KITN. apts., $6 up; also sleeping rms., $4 up.

NORTH.

IT HAS EVERYTHING.
Beautifully landscaped exterior. Most up-to-date appointments and attractive furnishings throughout. Refined clientele; attentive mgmt. Convenient to all transportation. 1-2-3 room units from $40 up.
THE SHEPPARD,
6822 N. ASHLAND.

SHERLANE APT. HOTEL,
839 Sheridan-rd. [3900 N.]—1-2 rm. completely furn. kitchenette apts.; 24 hr. switchboard service. Complete hotel service. Best trans. Sheridan-rd. bus at door; 2 blks. from Irving-Sheridan L. Weekly rates, $9; monthly, $35 up. Lake View 2507.

LOYALTON APTS.
4630-32 BEACON-ST.
Offers beaut. furn. 1-2 room large apts.; complete service; near trans. Best value on North Side. Inspection will convince you.

THE BREAKERS.
. . . . . . 3 Rooms—from $45 . . . . .
Entirely furnished, with or without service; on the lake; private bathing beach; garage in connection. All transportation.
1200 Sherwin. Sheld. 9745.

NORTH ROGERS PARK.
THE SHERLAND. 1608 SHERWIN.
2-3 rms., new 7 story fireproof bldg.; all tran.; lake, stores, theaters; best elev., maid serv.; $45 up, incl. gas, light, refrig.

SHERONE APTS.
4423 SHERIDAN-RD. LONGB. 0800.
1-1½-2-3 room furnished apts.; radio, light, gas, refrigeration; near all transportation.

223 E. DELAWARE-PL. — NEAR NORTH Side; 1 block from lake. Apt. 6-E. Summer sublease; attr. furn.; 7 rms.; 3 master bedrms., 3 baths; spacious, light, cool; immediate occup.; unus. sacr. rental. Sup. 1896.

1-2 R. Dinette Apts., $32.50.
New. dec., nice furn., free gas, elec., Frig., linen., maid serv.; nr. Al shop., amus. center; all trans. Coronado Apts., 4736 Malden.

7722-34 N. ASHLAND.
Completely furnished 2-3 room apts.; free refrig.; close to trans.; $40 to $52.50 mo.

VER-MAE APT. HOTEL.
1½-2-3 rm. new. dec., well furn., desirable apts.; L, bus, N. W., surf. 4440 N. Lincoln-st.

HERMINE APTS. 4108 KENMORE-AV.
Beau. furn. 1 room apts., $30 up.
Bedrm. apts., $50 up. Large hotel rooms.
25 hours serv.; near all tran. Lake V. 8840.

553 OAKDALE (2900 N.).
Attractive 1½-2½ rm. apts.; newly furn.; daily maid service. 15 minutes to loop.

4310 CLARENDON.
3-4-5 rooms, modern 1-2 bedroom apts.; monthly rentals. Special rates on lease. 53 bus.

ALDGATE APTS.
5541 Kenmore, 1½ rm. kitchts., complete serv.; blk. all trans.; $35 mo. up. $8.50 wk.

1347 DEARBORN-PKWY.
1-2 rm. apts.; new bldg.; hotel serv.; beau. furn.; very reas. rents. Dearborn Lodge Apts.

CHARMING, COOL APT., 3 RMS., BATH, dinette back porch, elec., gas, garage, maid service inc.; East Division, short block to lake. June and July, $85 mo. Sup. 3474.

7 RM. HSE., 2 BATHS, SLP. PCH., FENCED yard; grand piano; radio, oriental rugs. Avail. June to Sept., incl. $100 mo. 453 Briar-pl., nr. Sheridan. Bittersweet 0130.

CAN YOU PAY $32.50?
Delightful 1 room Pullman kit.; everything furnished. 596 Hawthorne-pl. Buck. 0147.

MALDEN-ST., 4637—LIGHT, CHEERFUL, clean 3 rm. apt.; real bedrm.; priv. screen. pch.; Frigid.; $35 mo.; Wilson ex., bus. surf.

10 RMS., FINELY FURN. ON BEST PART of Lake Shore-dr., for summer. Delaware 1848 or Sup. 2347 for appointment.

1662 FARWELL—3½ LOVELY, LGE. RMS.; lge. dressing closet, well kept bldg. G. E. ref., free gas, reas. rent.

FINELY FURNISHED 8 ROOM APT.—OVERLOOKS LAKE AND PARK.; REFRG. REASONABLE. SUNNYSIDE 9192.

STREETERVILLE APTS., 195 E. CHESTNUT—1 rm. kits., $6-$8-$9; 2 rm. kits., suit. 4, $15 wk. Mo. rates. Walk. distance loop.

LG. 2 RM. APT., $40; NEW. DEC.; ELEG. furn.; nr. L, bus; 15 minutes loop; comp. 24 hr. serv. Seville Apts., 4144 Sheridan.

LUXURIOUS FURN. 5 RM. OUTSIDE COR. apt., $60, incl. gas, light, elec. refr.; nr. L, lake. 6202 Lakewood, cor. Granville.

$32.50 UP—WOODLAND FURN. APTS., 2-3-4 rms.; all outside; priv. baths, elec., gas, Frigid.; block L. surf. 2520 Leland-av.

NICELY FURN 4 RMS., 2 SUN PARL. apt. in high grade co-op bldg., Addison and Pine Gr.-av.; $65 mo.; adults. Gra. 9506.

BRYN MAWR BEACH APTS.—2½ ROOMS; nicely furn.; gas, light, refrig. free; good trans. 5539 Winthrop-av. Edgewater 7354.

PRIVATE BEACH—EXCLUSIVE, ELEGANT. furn. 4 rm. apt.; oriental rugs; free refrig. Sublease $95; gentiles. Sheldrake 5023.

MODERN KITCHNT. APT.—FRIGIDAIRE; hotel serv.; beau. lobby; $7. 841 Windsor.

HERTHA APTS., 1705 JONQUIL—BLK. How. L, 3 blk. bch.; 1-2 r. kit.; refr., shwr.

BEAUT. 4 RMS.—ALL OUTSIDE; LAKE, park, beach; excel. trans. 1241 Greenleaf.

NORTHWEST.

4742 N. CENTRAL PK. — 4-5 RMS.; SUN par.; well furn.; ref.; nr. L, hi. schl.; reas.

COMP. FURN. 5 RM. APT.—INCL. LINENS, shower; $38. 3432 N. Irving. Lake 3272.

WEST.

BEDROOM APARTMENTS, $60 UP.
Smartly furnished. Complete hotel service. Facing park; ideal transportation; exclusive clientele. W. Side's finest accommodations. CHATFIELD APT. HOTEL, 3333 WASH-BL.

VERY REASONABLE RENT.
1-2-3 rm. apts.; new bldg.; full serv.; beau. furn. Jackson Manor, 4700 Jackson-blvd.

LOWEST RENTALS.
1-2-3 rm. New bldg. Beau. furn. Full serv. Best in Aus. Wymere Apts., 115 N. Parkside.

5808 W. LAKE-ST.
1 and 2 room apts. Attractively furnished. Complete Hotel Serv. Best trans. $37.50-$55.

. . . . MENARD MANOR . . . .
2-3 rm. furnished apts. Complete service; modern bath and shower; trans. excellent; rents reasonable. 35 N. Menard [5800 West].

OAK PARK CHATEAU—1, 2, 3 RM. FURN. kit. apts.; twin beds; 24 hr. swd.; best tran. Gentiles, 330 N. Austin-bl. Vil.8500.Aus.1417.

FRANKLIN MANOR, 3124 FRANKLIN-BL.—1-2-3 rm. kitch. apts.; new furn. compl.

NR. GARFIELD PK.—COZY 4 RMS.; GAS, elec. free; priv. bath; $8. 3435 Fulton-blvd.

PAULINA, S., 315—2 R. KIT.; COMF. FURNISHED; refrig.; gd. trans.; $26 month.

2 RMS.—ATTR. FURN., NEW. DEC.; FREE gas, elec. refrig. Jan., 5004 West End-av.

2127 JACKSON—2-3 RMS., COMPL. FURN., $6-$10; single rooms, $3; exc. transpor.

4 BEAU. FURN. RMS., $32.50; JANITOR serv.; fine trans. 149-151 S. Whipple.

CLEAN, NICELY FURN. 2 RM. APTS.; EXcellent transp.; $5-$6. 2861 Warren.

SUBURBAN.

WILL SUBLEASE BEAU. FURN. 6 ROOM apt. [unfurn. if desired]; ½ block lake on Sheridan-rd., Evanston. University 7705.

ARTIST'S 3 RM. GARAGE-HOUSE—NEAR Lake-st. L; June 18th to September 1st; $75. Phone EUCLID 8744.

$35—3 RM. NICE. FURN. APT.; ELEC. refrig.; nr. L. 2121 S. Oak Pk.-av., Berwyn.

DOWNER'S GROVE—LARGE, COOL 5 RM. furn. apt. for summ. Low rent. Ph. 955-M.

TO RENT—STORES.

South Side.

TRANSFER COR. SUITABLE FOR TAVERN or drug store; also smaller stores adjacent. $35 mo. C. Edward, 6246 South Park-av.

STORE IN LGE. APT. BLDG., GD. LOC. Any bus., reas. rent. 6434 Cottage Grove.

Northwest Side.

3646 MONTROSE-AV., BETWEEN NAtional and A. & P. Suit. for ladies' or men's furnishings, or variety. $40. Bit. 0532.

EXC. FOR DELICATESSEN, DRY GOODS, cleaning and dyeing, variety. State 7219.

West Side.

5225 MADISON—STORE 25X50, SUIT TAILor-cleaner. Steam; $45, 6 rm. flat above; $35. Avail. June 1st. Columbus 5746.

TO RENT—OFFICES AND SHOPS.

Central.

SUBLEASE.
100 N. LA SALLE.
Corner Washington; completely furnished and carpeted suite of offices; 2,900 sq. ft. of space; 2½ yrs. to run; will sacrifice; must be seen to be appreciated. Apply Room 310.

Madison Square Building.
CENTER OF LOOP.
123 W. MADISON-ST.
Furn. pri. offices, $20. Desk space, secty. service, $10. Larger suites at reas. rental.

32 N. STATE, S. W. CORNER WASH.—Attractive offices; north light; night service; center Loop; single room, furn., $20; with reception room, $35 up; beautiful desk space, phone, steno. SWIGART & CO., Room 601.

$20—FURNISHED PRIVATE OFFICE—$25. Reception room, phone, secretary service. Daylight desk space, $10. 82 W. Washington, Rm. 420. Andover 5696.

INVESTIGATE, $20.
Private office, rec. room; also larger space. Priced accord. 20 E. Jackson. Har. 7490.

4850 SQ. FT., 15 PRIVATE OFFICES; CAN be subdivided; excellent light; linoleum on floor; attractive rental. INSURANCE CENTER BLDG., 330 S. Wells.

OFFICE, STUDIO OR DISPLAY SPACE—P. O. in building; low rent. E. J. Bowes Jr. & Co., 154 E. Erie-st. Whitehall 6026.

WESTMINSTER BLDG., 110 S. DEARBORN. Exceptionally desirable daylight offices. FRANKENSTEIN & CO. Central 5753.

DISTINCTIVE MAIL ADDRESS AND PH. serv. 333 N. Mich., R. 501. Fra. 7100.

FURNISHED PRIVATE OFFICE WITH stenographic serv. 35 E. Wacker. R. 1440.

Outlying.

561 DIVERSEY-PKWY., S. E. COR. LEHmann court—Attractive offices with large, beautifully furnished and carpeted reception room in high grade fireproof bldg.; rents $25 and up. ... Diversey-pkwy.

TO RENT—FURNISHED APARTMENTS.

NORTH.

420 SURF-ST.
[2850 NORTH]
2-2½ Rooms from $45.
5 ROOMS, $125
REFRIG, GAS, LIGHT, MAID AND LINEN SERVICE INCLUDED IN RENTALS.
ELEVATOR IN BUILDING.
MR. CONSTANT. BUCKINGHAM 6644.
COCHRAN & McCLUER CO.,
ESTABLISHED 1881.
40 N. DEARBORN. CENTRAL 0930.

517 BROMPTON
3540 NORTH, NEAR THE LAKE.
2 ROOMS FURNISHED.
On a year's lease of one of these furnished apartments,
A BILL OF SALE
for the complete furnishings will be given to you absolutely FREE at the expiration of the lease. No strings attached and no raise in our low rentals.

REAL ESTATE FOR SALE.

APARTMENT BUILDINGS.

... Grove; want quick deal. DOMBROD, 6146 S. Fairfield. Hemlock 8387.

NR. S. SHR.-DR., I. C. AND LAKE; 2 APT. brk.; 6-6 rms.; enc. porches; st. ht., elec. ref.; lot 50x199; $7,700. Mr. White. Fai.9280

SAC. IMMED.—6 APT.; STM. HT.; CLEAR. 358 E. 24th-st. Gd. inc. Leav. city. $8,500; was $24,000; tms. Owner, 118 N. Lockwood.

5725 PEORIA—2 FLAT BRICK, 6-7 RMS., $7,500. E. Z. terms. Fairfax 9300.

North Side.

HIGH GRADE 2 FLAT 6-6 RMS., TILE bath, h. w. heat, elec. refrig., 2 car brick garage; has long term loan. Good buy. Franze & Crooks, 5634 N. Clark. Longb. 6690

LAKE VIEW 6 FLAT BRK.; STM. HT., EL. refrig., $12,950. 3 flat brk., $8,500. Also 2 flat brk., North Park, $6,500. Will prorate. JACOBS & JACOBS, INC., 2750 DEVON

6 APT. BLDG., 5 LARGE ROOMS; ELEC. refrig., garages, in Lakeview; nr. lake; can be delivered now for $18,500; terms. Address S S 110, Tribune.

SIX FLAT, EDGEWATER DIST., NR. GRANville and lake. Cor. bldg. Pr. $14,000. John J. Kern, Inc., 1520 Devon. Shel. 8600.

2 APARTMENT—NORTH DEARBORN-ST. Big land value; all cash; $7,000. Lloyd Realty Co., 139 N. Clark. Cent. 8311.

2 FLAT, ONLY $4,000. REQUIRE $500 cash down. Address C D 215, Tribune.

2 APTS. AND GARAGE—PRICE $3,000. Arthur Kruggel & Co., 4865 Broadway.

2 APT. RES., FINE LOC., EDGEWATER. 37½ ft. lot. Good inc. Sunny. 9728.

Northwest Side.

——— 2-FLAT BARGAIN ———
Steam ht., mod. brick bldg., 5 and 6 rms., new stove and refrig.; 2 car gar. Good loc. Rent $83 per mo. Priced very low at $5,900. Terms. Burke & Lynn, 4747 N. Kedzie.

2714 N. FRANCISCO—2 FLAT BRK.; 6 RM. each; furn. ht.; gar.; pr. $5,500; $2,000 dn. AVONDALE REALTY AND MTGE. CO. 3114 Milwaukee-av. Kildare 5797.

LOOK—MOD. COR. BLDG., 4 APT., RENTal $1,476 a yr. Only $11,000; $3,000 req. Inq. 4006 W. Division.

MOD. 2 FLAT BRK. BLDG., MASON-AV.; redu. $6,950; $1,000 req. 4006 W. Division.

MOD. COR., 2 FLAT.; H. W. HT.; 2 CAR gar.; only $7,000. Inq. 3634 N. Cicero-av.

West Side.

5448-50 W. QUINCY-ST.—8 APTS.; INCOME $3,300; make offer. Ph. Canal 0841.

HOUSES.

South Side.

"OPEN HOUSE TODAY"
Beautiful corner Morgan Park 5 rm. brick bung., with extra rm. in attic; hot water heat; 1 car garage, incl. sleeping pch.; sloping well wooded lot 47½x125 feet; priced at $6,375, $1,275 down, balance $51 month till paid; see it today at 11460 S. Longwood-dr.
F. H. HALVORSEN CO., 3145 W. 63d-st.

A REAL BARGAIN.
MTGE. HOLDER MUST SELL
beaut. brk. cottage; h. w. ht.; gar.; just modernized; price $3,950. Open for inspection Sat., Sun., 1-6. 5919 S. Hermitage-av.
VACEK & CO., 1751 W. 47TH-ST.

BEAUT. 7 RM. SPANISH RES.—NATURAL fireplace, lovely lge. lot, trees and shrubs; nr. I. C. and lake. South Shore 5578.

8251 S. MORGAN—LGE. 6 R. BRK. BUNG.; oil ht.; autom. wat. htr.; 2 car brk. gar.; rm. attic; $7,800; $1,500 down. Vin. 5377.

7714 WABASH—MOD. 6 RM. BUNG.; H. W. ht.; lot 33x160; 2 car gar. Stew. 8404.

SELL, RENT BUNGALOW—8837 S. MORgan. $35; garage; R. I. trans. Dor. 5240.

7124 HERMITAGE—6 LARGE RMS., NEW bung., octagon. Barg. Stew. 3601.

IDEAL 7 RM. BRICK BUNG.; H. W. HT.; gar.; lot 33x125. A barg. Cedar. 1600.

North Side.

MOVING TO CALIF., SAC. HI-GRADE 6-R. brk. bung. Peterson Woods. Shrubs, 2- car gar. $2,000 req. HOLC. 5747 N. Sacramento.

FORECL.—PR. BRK. BUNG., TILE ROOF, 2 rms., slp. por., 2 bs., firepl., side drive, 2 car gar., nr. L. Price below mtg. Shel. 9201.

FORECLOSED BRICK BUNGALOW BARG'NS. No. and N. W. Schulze Rlty. Lon. 9393.

Northwest Side.

3738 N. LAWNDALE-AV.
Open for insp.; fine home; 6 rms.; also 2 attic rms.; 50x125; h. w. h.; conv. to schls., C. N. W., bus; barg. Pri. owner. Kildare 9789.

2516 N. McVICKER-AV.—5 RM. BRK. bung., h. w. ht. Sac. $5,000; $600 cash. AVONDALE REALTY AND MTGE. CO. 3114 Milwaukee-av. Kildare 5797.

BRK. BUNG.—5 LGE. RMS.; ENCLOSED back porch; tile bath; elec. refrig.; 2 car garage; nr. schools, churches and trans. $2,000 down. No agents. 3018 N. Menard.

6 RM. COTTAGE; BSMT.; H. W. HT., 50X 125; excel. cond., $4,000. Clear. AUG. C. HEY, 3941 N. Ashland. Buck. 1744.

6 RM. BRK. BUNG. ON HARDING-AV., 35X 125; H. W. ht.; side dr.; 1 car gar.; price $5,250; cash $2,000. Keys, 1261. Mrs. Bylin

5 R. BRK. COTT.; IMM. POSS.; $3,100; NR. Irving-av. and Cicero; sm. down payment. Edw. C. Nelson, 5210 W. North. Mer. 8948.

5108 NEVADA-AV.—5 RM. BRK. BUNG.; hot water ht., fireplace, bookcases, buffet; encl. porch; no agents. Call Sat. or Sunday.

5 RM. BRICK BUNG.; UPSTAIRS FIN.; suit. large family; tile bath; sunroom; 30x 125; 2 car garage; HOLC. 5617 Eddy-st.

1935 MODEL 6 R. BRK. BUNG.; GLAZED pch.; elec. refrig.; gas stove. Price $4,900; tms. Key at 5922 Lawrence. Ph. Avenue 1144.

6 RM. BRK. RES.; FURN. HT.; BIG BARG. 3355 N. Keating-av.

BRICK BUNG.—6 RMS., GAR., NICE LOC. Only $4,950, tms. Advance. 5232 Irving Pk.

5 RMS. BRK. BUNG.—H. W. HT.; MTG. FOR $4,500; half cash. Inquire 5751 Irving Pk.

BEAU. 6 RM. BR. BUNG., 7 YRS. OLD. $3,950; h. w. ht.; gar. 1129 N. Christiana.

NEW 5 RM. BRK. BUNG.; MERRIMAC-AV. Only $4,250; $1,000 req. 4006 W. Division.

West Side.

2750 WASHINGTON-BLVD. — SACRIFICE this 10 rm. rooming house. Also 4 rm. summer home, gas, elec., well, inside toilet, 40 miles northwest. All for $2,200 cash; $3,500 first mortgage. Leaving city. Hurry.

WANT 6 RM. MOD. RES., N. SIDE—GOOD trans.; garage; cash down paymt. Buc. 5906.

REAL ESTATE—SUBURBAN—NORTH.

General.

5 ACRES FINE LAND, FRONTING CONC. hwy., with unfinished cottage. Big barg. at $1,750. Need $275 cash. No interest 2 years. Address B P 518, Tribune.

MUST SAC. MY 6 BUS. LOTS IN MORTON Grove, 2 Dempster-st., 4 Theobald-rd., nr. L sta., for mtge. and back taxes. Mrs. E. Stoble. 2128 S. W. 19. Miami. Fla.

Evanston—19 minutes to loop.

LINCOLNWOOD HOME—7 RM., 2 BATHS. Lge. wooded lot. Under $20,000. R.P.2616.

5 ROOM BRICK DUPLEX, $5,750. Smart & Golee, Inc., Rogers Park 0271.

Ravinia—37 minutes to loop.

LOT—40X130, BURTON-AV., FAC. PARK, near sta.; $1,000. 840 Ash-st. Winn. 810.

Winnetka—20 minutes to loop.

BARGAIN—7 RS., 2 BATHS, NR. LAKE; $9,000; easy terms. Ph. Winnetka 3500.

REAL ESTATE—SUBURBAN—N. W.

General.

WOODSTOCK—1 HR. N. W.; BUSINESS REquires sale of my 41 a. modern country home; will divide; a real hedge against inflation. Milbrat, 700 McHenry-av.

Arlington Heights—33 min. to loop.

SAC. FOR BAL. DUE MY 3½ A., PARTLY wooded, frtg. Rand-rd.; ideal for refreshment stand; $295 ac.; terms. State 3861.

Roselle—45 minutes to loop.

110X140 COR. LOT, FENCED IN; SMALL 3 rm. hse., elec., chicken coops, fruit trees, deep well. Bargain on acct. of death. Forest and Rosedale-avs., Roselle, Ill.

REAL ESTATE—SUBURBAN—WEST.

General.

BEAUTIFUL LOT, 60X150, READY TO build on. All improvements in and paid for. 2 blks. from station, 35 min. from loop, C., B . & Q. express. Will sacrifice on terms to suit. Address D 5 150, Tribune.

4 RM. FRAME IN WESTMONT, FURNACE ht.; on large lot. Will take $2,300 for quick sale. Need $250 cash. Address C D 426, Tribune.

4 RM. HSE. AT LOMBARD—ONLY $2,650 on terms to suit. Write or call J. A. Sherman, 6211 S. Troy-st. Republic 4703.

FOR BEST BUYS IN WESTERN SUBURBS. H. A. Miller, Main Office. Riverside 5656.

Berwyn—17 minutes to loop.

"HOME, SWEET HOME"
Can't be sung to the tune
OF RENT RECEIPTS.
Buy your home NOW, as the opportunity was never greater! Beat inflation! We will mail you a FREE LIST of 60 REAL Cicero and Berwyn real estate bargains. Phone, write or call at office.
JOHN O. SYKORA
REALTOR
2411 S. 52d-av., Cicero. Ph. Cicero 454. 21 years' real estate experience.

APTS.—20-4S; IND. FRIG.; GOOD TRANS.; 100% rtd.; Berwyn; price ½ mtge.
6 rm. bung.; Austin-bl.; nr. Metro L; h. w. ht.; 2 car brk. gar.; ½ original cost. Big barg.
6 rm. res.; best sec. Berwyn; nr. Cermak-rd. Must be sold to settle estate at ½ cost.
RIDGELAND MTG. & INVEST. CO., 2600 S. Ridgeland-av. Berwyn 901.

Elmhurst—24 minutes to loop.

4-5-6 R. HOMES—$1,800-$8,500; LOTS $100 up; acs., $350. Schuetz, 446 N. York.

Lombard—31 minutes to loop.

MOD. 5 R. BUNG.—GAR.; GD. LOC.; $3,500. Easy terms. H. A. Hover. Ph. Lom. 1100.

Oak Park—16 minutes to loop.

(See Real Estate—Oak Park, Austin.)

River Forest—18 minutes to loop.

6 RM. BRICK BUNGALOW, TILE BATH, sleeping porch, h. w. heat, garage; low upkeep; 15 year monthly payment financing. $9,000. Austin 2328. Euclid 3147.

8 RM. BRICK COLONIAL IN BEAUTIFUL North sect.; 4 bdrms. and slpg. porch; 2 tile baths; hot water ht.; wonderful grounds. Great bargain at ....$15,000 Cusack Realty Co. Forest 2044. Ran. 4508.

BRK. COL.; LIV. RM., 21X18; OPEN FIREplace; 3 lg. bedrms., tile bath; h. w. oil ht.; 2 c. gar. Nr. tr. Cost $18,000, pr. $9,000. Cook & Skillin, 1043 South-blvd. Euclid 9800.

Wheaton—40 minutes to loop.

BEAUTIFULLY WOODED FIVE ACRES NR. Wheaton. Box 24, Glen Ellyn.

REAL ESTATE—ACRE PROPERTY.

2¼ ACS., 3 R. BRICK COTTAGE; NOT modern; price $1,400; $350 cash, bal. E-Z terms. Also vacant acreage. GRAUE, 117 N. York, Elmhurst.

10 A. GD. SOIL, CEMENT ROAD FRTG.; elec. Wesley Luehring, Itasca, Ill.

REAL ESTATE—SUMMER RESORTS.

OFF THE BEATEN PATH—
Sacrifice English style cottage on private lake, 12 mi. of wooded shore line; 50 mi. northwest; carpenter built; ready to move into; $500 complete; 3½ years to pay; finest fishing, hunting, safe sand beach, bathing. ADDRESS S T 434, TRIBUNE.

— — — OFF THE BEATEN PATH. — — —
FISHERMAN'S PARADISE.
Wooded like the north woods; on Fox River, north of Antioch; 4 r cott. and 50 ft. lot; carpenter-built, inside toilet, elec. lts.; $600 comp. Only $100 dn., bal. 4 yrs. to pay. Safe sand beach. Address S T 88, Tribune.

FOR SALE—LARGE LAKE FRONT COTtage at Diamond lake; furnished including bedding and table linen; suitable to keep summer boarders or a club; priced very reasonable. Also a small cottage. Inquire of MRS. J. O. HAIN, Cassopolis, Mich.

FORECLOSED COTTAGE BARGAINS—
4 to 7 rooms, screened porches.
PRICED FROM $695 TO $3,000.
10% DOWN, BALANCE 5 YEARS.
LILY LAKE [between Volo and McHenry].
Office open every day and Sundays.

$525

Buys new summer cottage, 1½ hrs. south loop. Beautiful woods, fine Lake Mich. beaches, gold course and riding academy. Terms. Address T A 497, Tribune.

MUST SELL MY NEW 4 ROOM HOUSE ON BIG LOT—With large porch, at lovely lake in Wisconsin. 55 miles from Chicago; has electricity and good roads. ONLY $850; must have $200 cash; bal. monthly. Gentiles. No agents. Address D E 110, Tribune.

6 RM. SUMMER HOME ON PETITE LAKE—Lake frtg.; lot 50x360; sea wall; 1 car gar.; cement bsmt.; run. wat.; all city conv.; beau. trees, shrubs; lge. glzd. in porch; pr. $5,800. By owner. Inquire Nielsen's Barbecue, Route 59 and Grass Lake-rd., Antioch, Ill.

SMALL SUMMER RESORT—3 COTTAGES, furnished; 6 rm. house, furnished; boats; store; garage; icehouse; 10 acres. Price $4,750. Write or drive up. Take highway No. 51 to Poynette and inquire for BLACKHAWK RESORT, Poynette, Wisconin.

Lake Geneva Beach Lots.

Low as $400; priv. pier and park; run. water, elec.; gentile; terms. Owner, E. Steinbrecher, 4030 Milwaukee-av. Kild. 9789.

BEAU. YR. ROUND 6 RM. OCONOMOWOC Home—On Fowler Lake lake frt.; exc. cond.; gar.; beaut. landscape. Write E. Marquardt, 394 Greenland-av., Oconomowoc, Wis.

½ ACRE PINE TIMBERLAND, CUT IN sites, $100, on Lake Nokomis, Tomahawk, Wis. Also furn. log cabins to rent. Gentiles. Address S Y 327, Tribune.

BIG SACR.—30 A. WOODED, WITH 1,800 ft. lake frtg., 5 furn. cottages and boats; excel. huntg., fishg. Loc. N. Mich. Sell part or all. ADDRESS S T 98, TRIBUNE.

BANGS LAKE LOT, 50X293; BEACH, bluff, old trees; elec., gas, water; restricted. Sacrifice for cash. Longbeach 5332.

WILL SACRIF. MY COTTAGE AT ROUND Lake, Ill. Good beach; $150 cash. Bal. easy terms. Address C C 414, Tribune.

LAKE FRONTAGE—VERY CHEAP; VILAS county, North Wis. 2254 S. 71st-st., West Allis, Wis.

MUST SAC. QUICK SALE—PISTAKEE LAKE cott., inside toilet, $850 comp. Worth $1,900. Address S O 418, Tribune.

MUST SAC. $650 COTT.—WORTH $1,400. 2d largest Wis. lake, elec., sand beach; 2 hour ride. Address S N 600, Tribune.

CEDAR LAKE—ATTR. 5 RM. COT., LAKE front; reas.; on prem. Sun. all day. Wilson subdiv., E. side. Krumeich. Stew. 3778.

BEAUTIFUL COUNTRY HOME; ALL CITY conveniences; Lake Zurich. ADDRESS T B 537, TRIBUNE.

LGE., ROOMY COTT.—2 SCR. PCHS., OVERlooking beau. lake; 1 hr. Chi.; sac. $950. Rog. Pk. 8019. Address S Y 79, Tribune.

TWIN LAKES, WIS—LGE. 5 RM. COT.; elec., wt., plbg.; 100 ft. wooded lake front. $6,000. J. E. Carey, Twin Lakes, Wis.

4 BEDRM. COTTAGE, 2 CAR GARAGE. Diamond Lake, near Lac Du Flambeau. Address C L 45, Tribune.

SACRIFICE $2,000 5 RM. COTTAGE—LGE. Wis. lake. $750, terms. Run. water, elec., wooded. Address S T 431, Tribune.

FOX LAKE—LOT 100X300; LAKE FRONT. Beautifully wooded. Mineola Bay. 3 dwellings. $7,900. Phone Crawford 3456.

FOR COMPLETE INFORMATION LAKE Geneva Properties—Rental or purchase—Telephone WILLIAMS, Lake View 9000.

OWNER SAC. MY NEW COTTAGE, $800; scrd. pch., toilet, elec.; Pistakee Lake; hr. drive; terms. Address S C 111, Tribune.

FORCED TO SELL—LAKE GENEVA 5 RM. cott., run. wtr., gas, el., $950; $250 cash. Tms. No agts. Address B J 421, Tribune.

9 RM. HOUSE ON LARGE LOT, LONG Beach; might exchange for improved Chgo. or suburban. Address L 554, Tribune.

LGE. ROOMY LAKE FRT HOME; ALL conv.; north shore Crystal Lake, Ill.; very reas. See Owner, Tuchband, 175 W. Jackson.

RESORT AND 2 COTT., BOATS; IDEAL FOR club or bus. Kreft, Lake-av., Fox Lake.

LG. FOX RIV. WAT. FRT. COTT., $1,175; 50 mi. N. W. Address T B 451, Tribune.

FINE LAKE GENEVA LOTS—JEWISH PREferred. Phone Wilmette 1781.

CHOICE CORNER LOTS [2] LAND O' Lakes, Ind. Real buy. Call Stewart 7715.

LG. 4 R. COTT. ON PRI. LAKE NR. ANtioch; $995; tms. Address S Y 76, Tribune.

REAL ESTATE—SUMMER RESORTS.

4 RM. COTTAGE, 10X24, PORCH; FURnished; boat house, steel boat and motor; 200x500 wooded lot; on Shafer Lake, nr. Monticello, Ind. By owner, $1,500. Kuehne, 63 E. 14th-st. Calumet 7234.

REAL ESTATE—FARM LANDS.

Alabama.

MOBILE COUNTY, ALABAMA — HIG CLASS home, farming and trucking district. Year around healthful climate. Ample rainfall. Good roads, schools, churches. Lands priced attractively. For free copy, "The Southland," describing Mobile County, write E. J. Hoddy, General Development Agent, Dept. M-92, Louisville and Nashville Railroad Company, Louisville, Kentucky.

Illinois.

DEARING — 380 ACRES; TWO MILES north and four miles West of Cowden, Shelby County. This is one of our best Shelby county stock farms and the soil is considered fairly productive. 6 room house, tenant house, new barn and other small buildings, all in good repair. This farm will be a good investment for a farmer who is interested in livestock raising. If interested inquire of CARL A. ENZ, 403 Myers Bldg., Springfield, Illinois.

GENTLEMAN'S ESTATE—106 ACRES; 15 room modern house, H. W. heat, oil burner; electricity, 7 bathrooms, stable for 6 horses, 12 cows, 6 room tenant house, barns, chicken house, etc., fine fruit orchard, three lakes, 65 acres timber, bridle paths, good corn, grain land; only 22 miles from Chicago; cost $71,000; owner must sacrifice, $28,500, for immediate sale. Lloyd Realty Co., 139 N. Clark. Cent. 8311.

290 ACRES—GOOD LAND; 35 MI. NORTHwest; in the heart of Lake county; beau. 30 acre priv. lake and 50 acres of timber adjoining the lake; will sell reasonable for quick sales. Louis I. Behm, Grays Lake, Ill. Phone 80.

255 ACRES—FENCED; 150 AC. WHEAT, 60 ac. pasture; watered by spring; 5 mi. to town; 7 rm. hse., gd. roof; barn, 60x66 ft., metal roof; large cistern in barn and house. Immediate possession. $35 per ac. Taxes paid. G. W. HINDMAN, Anna, Ill.

FOR SALE—FARMS IN NO. CENTRAL ILlinois; adapted grain, stock, asparagus. All sizes and prices. Terms. W. W. WHEELER, Realtor, Rochelle, Ill.

1½ AC. POULTRY FARM—½ MI. TOWN; new. dec. cottage; chicken hse. 20x60; well. Inquire 23 Lincoln-st., Bensenville.

SUMMER HOME—PRIV. LAKE; ELECTRICity, indoor toilet; sandy beach. Ph. Merrimac 4934 or see S. K. Lund, Long Lake Sta.

FARM WITH WOODS; HILLS, STREAMS, St. Charles-Dunham Woods section. Bargain. Act quick. Francis Coleman, Wayne, Ill.

6 ROOM HOME—2 ACRES FRUIT TREES; running water, bath, gas, elec., garage; 3 blocks N. W. R.R. Address L 277, Tribune.

Indiana

WE OWN 160 ACRES—ALL TILLABLE, level black soil; highly productive and well improved; located 17 miles northwest of Lafayette, Ind.; price $14,400; also 336 acre grain and live stock farm; dark silt loam soil, fine buildings; located 10 miles northwest of Lafayette, Ind.; price $26,880. Address C. D. Finney, Lafayette, Ind.

IMPROVED FARMS 75 TO 100 MI. FROM Chicago—8 a., 120 a., 160 a., 178 a., 352 a. Clear titles and no liens. Part cash and bal. on long term under Aetna Bonded Plan. These farms offer splendid opportunity to investors, salaried people, and farmers. Write today for complete information. Address E. G. Harper, 362 Barnes Bldg., Logansport, Ind.

WE OWN A NUMBER OF DAIRY, LIVE stock and grain farms ranging from 80 to 500 acres; located in central and northwestern Indiana, for sale at reasonable prices. Address J. E. Origer, agent, Lafayette, Ind.

Iowa.

500 FORECLOSED IOWA FARMS—LOCATED on hard roads in good counties; prices of 30 years ago; farms represent an ideal hedge agains inflation; if you have $5,000 or more in cash, write for information. Neal & Co., Kraft Bldg., Des Moines, Iowa.

Michigan.

FARM—10 ACRES, CLAY LOAM, ¼ MILE from town and paved road, M-140. 5 rm., new house; barn, chicken house. Other outbuildings. Fruit. Terms, $1,600, ¼ cash, bal. HOLC loan. Write Box No. 63, Covert, Mich.

55 AC.—HEAVY SOIL, 2 MI. NO. COLOMA. 80 rods frontage Little Paw Paw lake. Heart Mich. fruit belt. 12 rm. hse., 3 lge. scrnd. pchs., huge barn, gar., chick. coops; all conv. to hse.; reas. Address Z 191, Tribune.

4 ACS., S. W. MICH., CLOSE NICE TOWN, 235 ft. on beaut. St. Joe river; ideal for poultry farm or summer home. Only $595. Easy terms. Address C E 406, Tribune.

30 ACRES, GOOD 9 RM. HOUSE, GALIEN, Mich., on M-60. $4,500. R. A. Meussel, W. Colfax-av., South Bend, Ind.

40 ACRE FARMS AND UP—SACR. PRICES. Must be sold at once. Get our list. Advance, 5232 Irving Park-blvd.

GRAND BEACH—5 R.; H.-C. WAT., ELEC. ref.; scr. pch.; reas.; season. Roe, Tri. 7496.

FREE FARM LIST, S. W. MICHIGAN—ALL kinds, sizes. ROESSLER, 140 S. Dearborn.

7 RM.—ALSO 5 RM. FURN. COTT.; NR. Lake Mich. and St. Joseph; reas. Rep. 1966.

40 A., 6 MI. CITY, HSE.; $1,250. $100 csh., $10 mo. Evans Realty, Fremont, Mich.

Wisconsin.

RAILROAD LANDS IN UPPER WISCONSIN Rich clay loam soil, best in U. S. for dairy, poultry, clover, potatoes, grains, fruits, and berries. Ample fuel. Good roads, towns and market. Lowest prices, easy terms. Fine fishing and hunting. Send for Booklet 53. H. S. Funston, Land Dept. Soo Line Ry. Minneapolis, Minn.

UNIMPROVED; GD. SOIL, NABORS, RDS.; $10 a.; ¼ dn. bal. EZ. 901-203 S.Dearborn.

Miscellaneous.

FREE MONTHLY CATALOG—SELECTED farms, 7 midwest states, many stocked, equipped. United Farm Agency, Dept. E, 30 N. La Salle, Chicago. Randolph 7113.

REAL ESTATE WANTED.

Farms and Acres.

WANTED TO BUY ABOUT 1 TO 5 ACRES with House—Must be reasonable. State price and all details. No agents, please. Address K 145, Tribune.

Houses.

I BUY BARGAINS—BUNG., 2-3-6 APTS. Saunders, 636 E. 61st-st. Dor. 5240.

WANTED—FOR CASH—5 OR 6 RM. RESIdence. Prefer West. Austin 2328.

HOME OR 2 FL., N. OR N. W. FOR CASH. Sold my prop. Address B J 365, Tribune.

Miscellaneous.

CASH FOR BUNGS., COTTGS. OR 2 FLATS. brk., South Side. McCLUN, 217 W. 63d.

REAL ESTATE FOR EXCHANGE.

Business Property.

BUSINESS PROPTY., SMALL, WILL ADD cash; want 1 story stores. Longb. 2821.

Houses.

EXCHANGE CLEAR SO. SIDE RESIDENCE for larger res. suitable for aged deaf people's home, sub. preferred. Address Z 203, Tribune.

Farms and Acres.

EXCH. 160 A. FULLY STOCKED DAIRY farm 45 mi. Chgo. Address L 337, Tribune.

Vacant.

WILL ACCEPT IMPROVED OR UNIMproved Wisconsin or Mich. summer resort prop. in exchange for well located suburban vacant. Address S E 90, Tribune.

SELL OR TRADE MY EQUITY IN BEAU. North Shore prop. being liquidated at ¼ of former value. Address C C 315, Tribune.

Miscellaneous.

NOTICE!

Have you any property, vacant or improved, small or large, anywhere in the U. S. or Canada that you care to exchange? Write or call in person. Robert Bartlett Realty Co., 111 W. Washington-st., Room 425.

BARTER AND EXCHANGE.

WILL SWAP 1933 FORD TUDOR SEDAN FOR OLDER CAR AND WHAT HAVE YOU. MR. STRONG. CAL. 4880.

PLAYER PIANO—GULBRANSEN, UPRIGHT. Want elec. refr. Saginaw 0926.

ELECTRIC MOTOR REPAIR WORK FOR refrigerator. Address S T 284, Tribune.

PIANO—STORY & CLARK ELEC. PLAYER for elec. sew. mach.; priv. Bit. 9840.

BOOK RENTAL LIBR.—300 BOOKS WITH stand; want 9 ft. glass floor case. Hyd. 5100.

LOANS—PERSONAL AND BUSINESS.

Personal, Property, and Salary.

$25 to $300
REDUCED RATES
ON LOANS OVER $100
On Your Signature Only
TO MEN OR WOMEN, MARRIED OR SINGLE, EMPLOYED.
NO WAITING—NO DELAY.
Phone Your Application
then call at our office at once and obtain your loan.
TERMS 20 MONTHS OR LESS.
AN UNEQUALED SERVICE.
ONLY YOU SIGN.
NO ENDORSERS—NO MORTGAGES.
CONFIDENTIAL—PRIVATE OFFICES.
LOCAL LOAN CO.
UNDER STATE SUPERVISION.
7 W. MADISON, at State. RANdolph 8400
1 N. CRAWFORD, at Madison. KEDzie 5900
8 N. OGDEN, at Madison. HAYmarket 4700
821 W. 63D-ST., nr. Halsted. ENGelwd. 7800
1212 N. ASHLAND, at Mil. BRUnswick 3100
4013 MILWAUKEE at Cicero. AVEnue 1400
4701 N. WESTERN at Leland. LONgbh. 2161

LOANS on Your Signature
UP TO 20 MONTHS TO REPAY.
SINGLE PEOPLE—
MARRIED COUPLES
may borrow on this plan.
LOANS ON FURNITURE
are also made to married couples keeping house. CONFIDENTIAL SERVICE.
AUTO LOANS
are made to single or married people.
REDUCED RATES ON ALL LOANS ABOVE $100.
Loop workers may call during their lunch hour at any of the loop offices.
LOOP:
105 W. Monroe, 5th floor. State 1777
77 W. Washington, 10th flr. State 0151
105 W. Madison 14th floor. Franklin 0885
ROGERS PARK:
1737 Howard, 2d floor. Rogers Park 8320
NORTH:
3959 Lincoln-av., 2d flr. Buckingham 1006
4753 Broadway, 11th floor. Longbeach 7163
NORTHWEST:
2800 Milwaukee, 5th floor. Capitol 3440
4710 Irving Park, 2d floor. Pensacola 4570
WEST:
4010 W. Madison, 4th floor. Kedzie 0704
OAK PARK:
1140 Lake-st., 3d floor. Euclid 503
CICERO-BERWYN:
6012½ Cermak-rd. [W. 22d]. Cicero 6400
SOUTHWEST:
6255 Ashland, 2d floor. Hemlock 4510
2355 W. 63d-st., 2d floor. Republic 4472
SOUTH:
6850 Halsted-st., 2d floor. Englewood 5534
841 E. 63d-st., 4th floor. Plaza 8360
SOUTH CHICAGO:
9130 Commercial, 2d floor. South Chi. 0103
ROSELAND:
11106 S. Michigan, 2d flr. Commodore 3880
HOUSEHOLD
Finance Corporation

LOANS
up to $300
On Your Signature
Single men and women, or married couples, steadily employed, may obtain cash at once on their signature without endorsers.
Reduced Rates on All Loans Above $100
1 TO 20 MONTHS TO PAY.
ALSO LOANS ON AUTOS.
PERSONAL PROPERTY, AND SALARY.
TELEPHONE FOR FULL DETAILS.
8—OFFICES—8
NORTH:
4803 Lincoln-av., Rm. 315. Longb. 3456
NORTHWEST:
4013 Milwaukee-av., Rm.307 Avenue 0443
ROGERS PARK:
1791 Howard-st., Rm. 212. Rog. Pk. 0754
GARFIELD PARK:
1 N. Crawford, Rm. 415. Van Bur. 5040
OAK PARK:
137 N. Marion-st., Rm. 204. Village 6886
Chicago Phone Austin 2624
BERWYN-CICERO:
6428 W. Cermak-rd. Berwyn 371
Chicago Phone Lawndale 2882
SOUTH:
6306 Cottage Gr., Rm. 305. Hyde Pk. 0604
ENGLEWOOD:
749 W. 63d-st., cor. Halsted. Englew. 1711
Commonwealth Loan Co.

WE HELP THE MAN WHO NEEDS A LOAN.
LOANS FROM $25 TO $300.
T. B. WARD, INC.
8 S. Dearborn, Room 408.
Randolph 2060.

MORE MONEY QUICKLY
LOANS LOWEST INTEREST
DIAMONDS, Silverware, Jewelry, Watches, Furs, Antiques.
Levinson's Loan Bank
739 N. CLARK-ST.
FIVE MINUTES FROM LOOP.

JEWELRY LOANS.
RATES AS LOW AS 1%. NO TIME LIMIT. A REFINED SERVICE. ILLINOIS STATE PAWNERS ASSN., 140 N. DEARBORN [Cor. Randolph], 2d Flr.

SALARY AND FURNITURE LOANS—IMPERIAL CREDIT CO.
30 W. Washington-st. Franklin 8924.
6317 S. Halsted-st. Englewood 4010.
7 S. Crawford-av. Nevada 2443.
1548 W. Belmont-av. Wellington 6700.

"BORROW FROM TOWER"—
Investigate our plan before you borrow. TOWER FINANCE CORPORATION.
28 E. JACKSON-BLVD., SECOND FLOOR.
6331 S. HALSTED-ST., SECOND FLOOR.

— — — HOUSEHOLD LOANS — — —
CITIZENS FINANCE CO.
28 E. JACKSON-BLVD. ROOM 811.

. . QUICK CASH LOANS—$30 TO $300 . .
Salary—Furniture—Autos.
C. C. ERD, 7 S. DEARBORN. Central 4733.

LOANS—PERSONAL AND BUSINESS.

Personal, Property, and Salary.

WE LOAN CASH
ON ANYTHING OF VALUE.
FURS
Diamonds Jewelry
Securities, Etc.
STORED IN SPECIAL VAULTS.
FEDERAL BROKERS
5 S. CLARK AT MADISON.

BORROW
ON YOUR SECURITIES
instead of selling them to raise cash. No guarantors. No Reference Required. QUICK SERVICE. NO RED TAPE.
Loanon Securities Corp.
Under State Supervision.
33 N. LA SALLE-ST. STATE 4600.

HOUSEHOLD AND SALARY LOANS—
$50.00 TO $300.00
CHICAGO FINANCE COMPANY.
11 S. La Salle-st. Tel. Central 1060.

Business Loans.

$300 TO $30,000
LOANS ON
Equipment of factories, stores, laundries, restaurants, hotels, etc.
A REAL BANKING SERVICE
Oldest Established in Chicago
NO ENDORSERS. EASY PAYMENTS.
F. BOLAND,
215 W. Randolph. Fra. 1966.

MINIMUM RATES.
Loans on fixtures, machy., receivables. Quick, confidential service. Terms to suit. CENTURY FINANCE CO., 100 N. La Salle. CENtral 6661.

LOANS QUICK, $300—$5,000.
Stores, rest., hotel, shops, mfrs., etc. Low rates. Easy terms. Estab. 1906. See me first. SIMMONS, 69 W. Washington. Rand. 3080.

2 YR. LOANS, $500 TO $5,000; MO. PAY. La Salle Finance, 160 N. La Salle. Fra. 3411.

JEWELRY, OLD GOLD, ETC.

Cash In Your Old Gold
New High Market Prices
paid for old gold, silver, platinum, diamonds, broken or discarded jewelry, watches, rings, chains, gold teeth, eyeglasses, sterlingware, in any condition. Mail or bring in for free appraisal. Articles held for your approval.
MARTIN REFINING CORPORATION
55 E. WASHINGTON-ST.
Room 1218 Pittsfield Bldg.
DEARBORN 3394.
Licensed on Treasury Dept. Form TGL-13.

CASH FOR OLD GOLD
JEWELRY GOLD TEETH, WATCHES, DIAMONDS, SILVER, PAWN TICKETS.
This institution is operated by public spirited citizens to help you obtain CASH.
WE ALWAYS PAY PROPER CASH VALUE
Licensed on Treasury Dept. Form TGL-13
ESTABLISHED 1900
CHICAGO GOLD SMELTING COMPANY
37 South Wabash-av.
Corner Monroe-st., 3rd Floor
MEMBER Chicago Assn. of Commerce

"Cash In" YOUR GOLD
Watches, bridgework, silver, diamonds. Plated articles, old jewelry, etc.
Licensed on Treasury Dept. Form TGL-12.
MEMBER ILL. CHAMBER COMMERCE.
Romack Gold Refining Co.,
7 W. Madison-st., Fifth Floor
BETWEEN STATE-DEARBORN. ROOM 501.

CASH money for GOLD
OLD GOLD, JEWELRY, DENTAL GOLD, DIAMONDS, PLATINUM, SILVER, PAWN TICKETS, PLATED ARTICLES, ETC.
Licensed on TREASURY DEPT. TGL. 12.
BARNETTS, INC.,
57 EAST MADISON-ST., MALLERS BLDG. MAIN FLOOR—STORE ENTRANCE.

OLD GOLD BOUGHT.
GOLD, SILVER, GOLD PLATE, PLATINUM, DIAMONDS. Bring or mail. NEW HIGH MARKET PRICES.
A. QUINT & CO.
5 N. WABASH, KESNER BLDG. Entire Third Floor. GOLD SMELTERS. Estab. 1873

$220.00 DIAMOND DINNER RING. Set with 2 large blue white baguette shape diamonds and 15 large blue white round diamonds. Artistically mounted in all platinum ring. SPECIALLY PRICED......$55.00
Diamonds, Pawn Tickets Bought for Cash.
THE U. S. LOAN BANK.
10 N. CLARK-ST. 6TH FLOOR.

Pawn Tickets, Diamonds
Bought for cash, also OLD GOLD, SILVER, Gold teeth, Broken Jewelry, Watches.
For Sale—½ ct. dia. fine, mounted.........$40
1½ ct. dia. perfect, platinum mtg.........$200
Jeweler's Exch., 32 N. State, 11th flr.

2.38 CT. DIAMOND, BLUE WHITE, PERFECT, LADY'S SOLITAIRE, all platinum, very attractively designed tailored ring with 6 Baguette, 2 large Marquise and 6 Round Diamonds................$365
Diamonds, Old Gold, Pawn Tickets Bought. LEVINSON'S LOAN BANK, 739 N. Clark-st.

Old Gold, Pawn Tickets
Discarded jewelry, dental gold, silverware, diamonds, plated articles in any condition.
AETNA REFINING CO.,
5 N. WABASH-AV. Room 1212-1213.

MONEY IN YOUR POCKET.
DON'T LOSE YOUR PAWN TICKETS. WE WILL REDEEM THEM FOR YOU. W. R. ANDERSON, 108 N. State. Room 516.

— CASH FOR OLD GOLD, DIAMONDS — PAWN TICKETS, ETC. SEE MR. LANE. 5 N. WABASH, Kesner Bldg., ROOM 600.

PAY BEST PRICE FOR DIAMONDS AND JEWELRY. Diamond Ex., 32 N.State.R.900.

BOATS, YACHTS, ETC.

WANTED TO RENT—SM. CABIN CRUISER WEEK DAYS FOR A FEW WEEKS. ADDRESS S H 499, TRIBUNE.

NEW 17 FT. SPEEDBOAT, 68 IN. BEAM, Oak, keel, framing and ribs mahog., planking and deck A1 cond. River Grove 705R.

. . . RICHARDSON AND . . . MATTHEWS CRUISERS, DISTRIB., 900 S. MICHIGAN. WABASH 5767.

27 FT. SLOOP, 2½ YRS. OLD, FULL EQUIP. Best offer. Address P P 57, Tribune.

18 FT. OLD TOWN SPONSON SAIL CANOE, prac. new, $75. Univ. 2889.

FAST 14X5 STEP OUTBOARD RUNABOUT hull, $50. 2121 Eastwood. Ravens. 7506.

3 BOATS—V TYPE; 12 FT.; GAS ENgines; reasonable. Berkshire 1336.

JOHNSON OUTBOARD LIGHT TWIN, $40. 614 W. 71st-st., 2d apt.

COAL AND WOOD.

NO BARK, THOROUGHLY DRY FREIGHT car wood, $2.25 per 2,000 lbs. Erman Howell & Co., 300 W. 87th-st. Vin. 7050.

NUT, $5.60, CASH PRICES, 4 T. LOADS. De Koker Coal, 5842 S. Damen. Rep. 5900.

INSTRUCTION.

MODERN PIANO—CHRISTENSEN SCHOOLS of Music, 306 S. Wabash, 2602 Milwaukee, 3945 W. Madison, 718 W. 63d-st.

REAL ESTATE LOANS, MORTGAGES.

IF YOU WANT TO SELL
Your mortgage [in good standing or defaulted] for the highest cash price obtainable, telephone—write—or call upon
UNION FINANCE CORP.
33 N. LA SALLE-ST. STATE 4600.

WE MAKE MORTGAGES
at low rates. We also buy mortgages, defaulted or not, at reasonable discounts. BILLS SECURITIES CO. [Weinberger], 134 South La Salle-st. Phone State 0266.

OUR OWN FUNDS. QUICK ACTION.
W. A. ELLIS, INC.,
140 S. DEARBORN-ST. RAND. 8773.

CASH FOR MORTGAGES,
Defaulted or not. Will also make new, conservative mortgages at low rates. FLOYD M. PHILLIPS & CO. SAG. 6100.

— — — 1ST MORTGAGE LOANS — — —
Five to fifteen years.
Own funds. Low rates. Also const. loans. REPUBLIC REALTY MTG. CORP., 110 S. Dearborn-st.

TOP CASH PRICES
for mortgages and real estate bonds. J. J. Reingold, 134 N. La Salle. Rm. 316.

MONTHLY REPAYMT. LOANS ON HOMES. First Federal Savings and Loan Association, 111 S. DEARBORN—STATE 4373.

CASH PAID FOR FIRST MORTGAGES—CHAPMAN & CO., INC., 120 S. LA SALLE-ST. FRANKLIN 0576.

5% MONEY FOR CHOICE LOANS. DOVENMUEHLE, INC., 7 S. DEARBORN-ST. CENTRAL 8814.

WILL BUY MTGES., DEFAULTED OR UNdefaulted, at a fair discount; quick action. R. B. Sawyer, Tel. University 1071.

$6,500 1ST MTG. ON 2 FLAT; BARG. FOR cash. 1112 E. 62d. Hyde Pk. 7129.

WILL BUY OR MAKE 1ST MTGES. ON SO. S. prop. Dehning Co., 665 W. 63d. Went.0687

BUSINESS OPPORTUNITIES.

Businesses For Sale.

AUTO PACKARD REPAIR SHOP—$1,200. Opportunity for expert mechanic. Call 120 N. La Salle-st., Room 712.

BAKERY—FINE LOC.; MONEY MAKER; sac. quick sale. 1517 W. 79th-st. Rad. 2202

BAKERY—FINE LOC.; MONEY MAKER; sac. quick sale. 1517 W. 79th-st. Rad. 2202.

BARBER AND BEAUTY SHOP—ALSO FIXtures; new, used. PAIDAR, 1120 N. Wells.

BATTERY MFG. BUSINESS—COMP.; OPP. for expert battery man. Good loc.; reas. ADDRESS T A 233, TRIBUNE.

BEAUTY PARLOR — ESTABLISHED 11 yrs.; 5 girls yr. round; best money maker Northwest Side. Retiring only reason for selling. Address S T 247, Tribune.

BEAUTY SHOP—OLD ESTAB.; FINE LOC.; N. S.; living quarters; big oppor.; sac.; leaving city. Address L 345, Tribune.

BEAUTY PARLOR FOR SALE—SUPPLIES, equipment; cash, easy terms. Catalog sent. GIBBS & CO., 21 S. WABASH-AV.

BEAUTY SHOP—WELL ESTABL. MODERN equipment. 426 Belmont. Wel. 7267.

CANDY, NOTIONS, TOYS, STAT'N'Y, SPT. goods; heavy stk.; old est.; live bus. st. Sac $425; worth double. 208 W. 69th-st.

CANDY, SCHOOL STR.—ACROSS LG. SCHL., playgrd.; 5 rms.; reas. 2952 N. Sawyer.

CANDY, ICE CREAM—CUT RATE MILK; lunch; cor. loc. Barg.; tms. 701 Center.

CANDY, ICE CREAM, CIGARS, CIGS.—CORner; old estab.; sacr. 461 E. 43d-st.

CANDY, ICE CRM., GROC. STORE—MUST sell; reas.; gd. bus.; nr. schl. 2059 Clifton.

CHICKEN FARM—4 ACRES; 5 RM. HOUSE; elec., furnace; gas station; on Linc.-hwy., 3 mi. W. of Franklin Gr. Inq. prem. H. Fess, Route 1, Box 84, Franklin Grove, Ill.

CIGAR, CIGARET, CANDY, FOUNTAIN, sporting goods—Estab. bus.; across from large factory; living quarters, 4701 Diversey. For reference call Ind. 5100.

CIGARS, CONFECT., NOTIONS—N. S.; OLD established. Address S Y 253, Tribune.

DEL.-GROCERY, MILK DEPOT—ESTAB. business; low rent; wonderful location; sacrifice acct. illness. 4364 Kenmore.

DEL.—OLD EST.; GD. LOC.; NR. L; LOW rent. 1316 S. 5th-av., Maywood 3596.

DENTAL LABORATORY—OLD ESTABlished business in Evanston, Ill.; sacrifice account of ill health; reasonable offer accepted. Address S Y 427, Tribune.

CIGARS, CIGTS., CONFEC., MAGS. EST. bus.; fine loc.; big oppor.; stm. ht., liv. rms. Sac. bargain. Terms. 4128 Milwaukee.

DELICATESSEN—INCL. STOCK AND FIXtures, 4 living rooms in rear, or will sell business and property together which includes store and flat above. Inq. Sun. at store, 7032 St. Lawrence-av.

DELIC.—HI CLASS DIST., DOING $25-$30 day; rent only $40; nice liv. qtrs.; stm. ht. Ill health compels sac. 7046 Stony Island.

GARAGE—GOOD LOCAT. IN ROGERS PK.; 85% filled; reasonable. Call Ravenswood 7258. Sunday 10 to 4. No brokers.

GARAGE, GAS STATION—FULLY EQUIPD. $975; ½ cash or good car. Pros. 3025.

GAS STATION AND AUTO REPAIR SHOP on Roosevelt-rd.; good business; reasonable. Ph. Webster 0088.

GAS STA.—3831 ELSTON [STANDARD], 2 encl. pts.; latest equip.; gd. gas sales; low rent; price right; retiring. Keystone 6848.

GEN. STORE AND GAS STATION—WELL loc.; brick bldgs. Box 186, Augusta, Mich.

GROC., DEL.—EST. 15 YRS.; DOING GOOD bus., but must sell acct. other bus.; sac. at inventory terms. 5807 North-av.

GROC.-MEAT MKT.—EST. 10 YRS.; FINE loc.; sacrifice. Address S X 462, Tribune.

GROCERY-DEL.—5414 N. CLARK-ST. NEXT to movie; all new stock. $1,500.

GROCERY—DELICAT-, CANDY, CIGARS, notions. Elec. refr. Liv. rm. Wel. 9646.

GROC.-DELIC.—GD. BUS. LOC.; EST. 12 yrs.; 2 liv. rs. 5601 S. Hermitage.Hem.5978

GROC.-DELIC.—MUST SACR. AT ONCE; bring dep.; barg.; chp. rt. 1006 Lawrence.

GROC.-DELIC.—MUST SELL AT ONCE. INQ. 1476 Grace-st., 1st fl. Well. 7003.

GROCERY STORE—$500 WKLY. BUS.; LOW rent; best cash offer. Ked. 4376.

HARDWARE STORE—EST. 20 YRS. SELL acct. illness. Address P X 33, Tribune.

HOTELS, RMG. HSES., ALL SIZES FOR SALE—Low rents gd. inc., $500 up. M. R. DE WOSKIN CO., 105 W. MADISON. STA. 9891.

HOTEL—23 RMS., RT. $65; GD. INC.; ALL filled; first hotel on La Salle-st. from loop. Sac., $750 cash. 732 N. La Salle.

HOTEL APT.—41 UNITS; SHER.-RD.; PRI. b.; rt. $200; inc. $900; pr. $5,500. L.V.4669.

HOTELS AND RMG. HSES. FOR SALE OR lse. Steinbock & Alexander, 160 N. LaSalle.

LIQUOR STORE — OLD ESTABL.; LIVE North Side location. Longbeach 2061.

LUNCHROOM — ON HIGHWAY. CHARLES LEONARD, 725 Grover-st., Belvidere, Ill.

LUNCHROOM—ONLY $175; EASY TERMS; rent $20; good loc. 706 N. Dearborn.

MEAT MARKET—W. S.; 1ST CLASS LOC.; old est.; pr. rt. Address S S 73, Tribune.

MILLINERY STORE—BUSY S. S. LOCAtion. Reas. for quick sale. Kenwood 1950.

NIGHT CLUB RESTAURANT WITH BAR, ideal loc. in the loop; call at 332 S. Michigan-av. Rm. 551. H. E. Doney.

POP CORN-HOT DOG STAND—NR. THEater; good business. 4852 Broadway.

RADIO SALES, SERV.—BEST LOC.; GD. income; $750. Address S T 283, Tribune.

REAL ESTATE AND CURRENCY EXchange—In Rogers Park adjoining L sta.; live spot; bullet-proof cage; 2 safes; complete office furniture and appliances. ADDRESS C D 548, TRIBUNE.

RESTAURANT—MODERN, FOR SALE REAsonable. Suitable for tavern. Doing good business. Address communications to 231 Cherry-st., Green Bay, Wisconsin.

RESTAURANT, MADISON-CRAWFORD DIStrict. Barg. Address S X 281, Tribune.

RESTAUR.—WELL EQUIP. NR. L STA. small dn. pay. Easy terms. 937 Belmont.

REST.-TAVERN—LOG CABIN; 2 A. WOODED grds.; lrg. dance flr. 318 E. Ogden, Hinsddale.

RM. HSE.—24 R.; 100% RTD.; RT. FURN.; cpl. earn $150 mo.; sm. cash. Stew. 1524.

SHOE REP.—MOD. MACH., 4654 N. Western-av. Other mach., 2141 N. Laramie-av.

SODA-CIG.-LUNCH—EST. BUS.; CLEAR $150 mo.; sac.; barg.; tms. 5804 Higgins-av.

BUSINESS OPPORTUNITIES.

Businesses For Sale.

TAVERN—DINE—DANCE—
A profitable business, free and clear of debts, completely equipped, in perfect condition, in the heart of the uptown district; electric refrigeration, 40 ft. bar, ventilating system; complete kitchen, dining room; 85 seats; dance floor; summer garden, 80 seats; cheap rent; good lease; money maker; excellent opportunity for live party. Will sacrifice for cash deal. Address S P 220, Tribune.

TAVERN—DINE AND DANCE. FULLY equip.; fixtures pract. new; enroute to Arlington Race Track; best seas. now. See to appreciate. Average $1,500 month. All winter. Out of town int. compels me to sacr. all for $2,500. Pin machs. cover rent. Phone Ardmore 1389 until 7:30 p. m.

TAVERN, DINE, DANCE—A PROF. BUS.; clear of debts.; compl. equipped; perf. cond.; corner loc.; vent. system, compl. kitchen, dining room; 35 tables, 110 seats, dance floor; cheap rent; good lease; money maker; exc. opp. for live party; sac. On W. Madison. Seeley 9344.

TAVERN — LUNCH; NORTH SIDE; BARgain for quick buyer. Humboldt 0120.

TAVERN—GOOD LOCATION; ESTAB. BUSIness. 1549 N. Cicero. Bel. 9400.

TAVERN—COMPL. EQUIP., DANCE FLOOR; reas. rent; real opport. Alb. 9867.

TAVERN—CARLSON'S, 5058 ARMITAGE; excellent location; reasonable.

TAVERN—N. W.; GD. BUS.; POLISH-GERman loc.; reas. rt. 3739 N. Kedzie, 1-5 p.m.

TAVERN—CICERO—SEATS 100. DANCE floor. Lic. paid. Ph. Cicero 5234.

TAVERN—GOOD LOCATION, GOOD BUSIness. Reas. 6223 Cottage Grove-av.

WATCH REPAIRING, JEWELRY AND OPtical—Established business; small overhead; bargain, at once. Longbeach 4961.

43 R. HOTEL—DELAVAN LAKE; PAYING business; ready to open; old age makes me sell. $4,000 dn., bal. 6%. 2615 S. 61st, Cicero.

BACK NUMBER MAGAZINE STORE—Established business. 2046 N. Western-av.

IF THE KIND OF STORE OR BUSINESS you want to buy is not offered for sale today why not advertise in the Business Opportunity Wanted Column? Stop in today at The Tribune Want Ad Office, Madison and Dearborn-sts., or call Superior 0100. Ask for an Ad-Taker.

Partnerships and Investments.

MAN WITH ABOUT $3,000 TO INVEST IN established wholesale meat business. Address S P 94, Tribune.

Concessions, Locations, and Leases.

LIQUOR STORE—LEASE AND FIXTURES, cheap; low rent; estab. since repeal; gd. location; opportunity for marr. cple. to make a good living. Fairfax 1618.

FLOOR ABOVE FOOD MART, 50X75. NO. W. Side; suit. any bus.; reas. rent or percentage basis. Address S P 221, Tribune.

GAS STATION, NR. LOOP, PRIV. OWNERS, 15,000 gal. Address T B 538, Tribune.

Business Equipment.

BEAUTY SHOP OWNERS — PARAMOUNT De Luxe cold and hot air multi-dryer; like new; sac.; tms. 2429 S. Mich.-av. Cal. 4094.

COMBINATION PERMANENT WAVING MAchine and hair dryer, like new. 3606 Cortland, 2d rear.

Wanted.

WANTED TO RENT — CLOSED SMALL dairy plant, equipt. in Chicago or suburbs. Address B H 538, Tribune.

BUSINESS DIRECTORY.

Building and Remodeling.

WALL, ARCH REMOD.; IMMED. SERVICE; reas. Morasco, 3529 Flournoy. Kedzie0217.

Cameras, Kodaks, etc.

FOR SALE — BINOCULARS TELSEXOR, 16x40, mfg. by Carl Zeiss [Jena, Germany]; new; bargain. Ph. Briargate 2822.

Floor Finishers.

FLOORS SANDED, FINISHED, DUSTLESS mach. Reas.; free est. Johnson. Well. 1074.

FLOORS SANDED AND FINISHED; ESTImate free. R. Johnson, Dorchester 0954.

OLD OR NEW FLOORS, SANDED AND REfinished; reas. Pedersen. Kenwood 1520.

Furniture Repairing & Upholstery.

. . . . ROSE UPHOLSTERING . . . .
Furniture repaired, restyled, free est. Chairs, $2.50 up; Soft bottoms, $4.50 up. COMPLETE 2 PC. SET LOW AS $25. Call Midway 2579-8940 or Atlantic 1047.

$5 WILL RECOVER 2 PC. PARLOR SUITE—Phone Armitage 1947 for samples.

Landscaping and Tree Surgery.

CHICAGO LANDSCAPE ARCHITECTS—Nurserymen, designers, and builders carrying compl. line nursery stocks. Rich blk. soil for sale. 6900 Ridge-blvd. Shel. 3412.

HIGH-GRADE BLACK SOIL, SOD AND FERtilizer. Criel Black Earth Co., 2714-20 N. CALIFORNIA-AV. Brunswick 7281-82.

ROCK GARD., TREES, SHRUBS. CRESCENT Landscape Co., 10654 Western. Ced. 4848.

Lawn Mowers.

POWER LAWN MOWERS—NEW, REBUILT. Moto-Mower, 1045 Washington. Hay. 6870.

Moving, Storage, and Hauling.

WANTED—LOADS TO OR FROM MICHIgan, Wisconsin, or any point South, East, or West. Our own vans. Insured DUNN BROS., 6716 Cottage Grove. Dorchester 2600.

ECONOMICAL MOVING, EXPRESSING.—Call Mansfield 5840. Also trucks for moving or cartage to rent, with driver. $1 hour.

FLAT RATE MOVING—4 RMS., $5; INS.; reliable long dist. mov. Van Buren 3057.

LONG DISTANCE MOVING, 10C MILE. Reliable, insured van service. Seeley 6482.

SAVE 40%—MOVE IN COMP. CARS TO all points U. S. Canada Ins. See. 0122.

MOVING—GUAR. WORKMEN; INS.; LOADS lowest rates in city. HEMLOCK 2598.

GOLD STAR MOTOR SERV.—$1 ROOM UP. Local; long dist. Lge. trucks. Van B. 8253.

CAREFUL EXP. MOVING AS LOW AS $5 with guarantee. Call Spaulding 8514.

ADVANCED MOVERS—FURNITURE AND piano, $2 a room. Van Buren 8796.

Paints.

DUCO OR PAINT—YOUR CAR, HOME, FURN. $1-1.50 gal. up. 1930 S. State, 926 Irv. Pk.

Painting and Decorating.

PAINT., CALC., PAPERHANG., FLOOR REfinishing; reas. prices; satisfaction guar.; Lincoln-Belmont district. Graceland 3615.

PAINTING, DECORATING; EXCEL. WORK. low prices, free estimate. Sunny. 4278.

BRICK AND CEMENT WORK, PAINTING and dec. at reas. prices. Stewart 10264.

Piano Tuning.

PIANOS TUNED, $2; 21 YEARS' EXP. REpairing; reas.; guar. Cole. Republic 5218.

EXPERT PIANO TUNING, $2 WITH cleaning. Belmont 6742. Mason-Hamlin chp.

Refrigeration Service.

COMPLETE REFRIG. SERVICE—NEW AND used refrig. for sale; guar.; reas. rates. Morgan Refrig. Service. Graceland 2050.

Roofing Service.

RECOATING 2-3 FLAT BLDGS., $40. THIS ad good for $5 on recoating or new roofs. Armour Square Roofing. Victory 1767.

Rug Cleaning.

9x12—Clean, Like New, $1.95
[New luster.] Best work in city. Expert repairing, etc. Call Hyde Park 4354.

SPECIAL 9X12 RUGS CLEANED AND GLUE sized, $1.75. Milroy Rug & Carpet Cleaners. Pensacola 1961. 3429 Armitage.

9x12, $1.50, CLEANED AND GLUESIZED. Like new thru and thru, gluesized, $2.50. The Federal [Est. 30 yrs.]. Lincoln 0134.

KASHMIR RUG AND CARPET CLEANERS. Guar. Reas. Go anywhere. Calumet 4140.

RUG INSURD. RELIANCE CO. LIN. 6397 9x12 clnd., like new, $1.75; reg. $3 job.

A B C RUG CLEANERS—9X12 DOM., $1.75. Call, del. anywhere.4920 Sheridan.Lon.4521.

CLOTHING, FURS, ETC.

MORE CASH FOR USED CLOTHING, FURS. 4545 Sheridan-rd. Ph. Edg. 7630; will call.

HIGHEST CASH PAID FOR MEN'S USED clothing. 4042 Broadway. Lake View 6820.

SEWING MACHINES.

WILL PAY CASH FOR USED SEWING machines, any make. Kedzie 1302

SINGER ELECTRIC CONSOLE — PERF cond. Will sell for $30. 4818 Irving Pk., 1st.

AVIATION.

G. X. E. WACO MILLER ACTION, A1 COND. Licensed. $550. Terms. Sag. 6526.

HOME FURNISHINGS.

(See Also Household Appliances.)

Furniture and Dept. Stores.

WE INVITE YOU
TO INSPECT
OUR NEW HOME
Northwest corner Adams and Wabash [Former Hartman Bldg.]
We are pleased to welcome visitors in these spacious modern quarters. You will find us continuing the same policies which have met with your generous approval, featuring factory samples PLUS a complete stock of furniture and rugs at the same substantial savings.
We do not advertise "SILLY" prices to "pull you in" nor misrepresent quality. "Before you invest in furn.—Investigate."
—EASY CREDIT AVAILABLE—
Open Mon., Thur. and Sat. till 10 p. m.
CHICAGO FURN. MART
[RETAIL SALES.]
ADAMS and WABASH

471 E. OHIO-ST.
Corner Lake Shore-drive [at the lake].
Furn. Mart Samples
Offered to the Public.
All new high grade furniture at Savings of 40 to 60%.
2 piece living room sets....................$20-$98
7-8-9 piece dining room sets..........$39-$129
3 piece bedroom sets......................$22-$98
Occasional chairs ....$3-$9
Lounge chairs ....$12-$29
Floor and table lamps........................$3-$12
End, coffee, and occasional tables.......$1-$9
Kneehole and sectional desks............$7-$18
Better grade studio couches.............$15-$29
5 piece dinette sets..........................$9-$25
Bed springs and matresses................$5-$12
Rugs and Carpets at Mill Prices.
Hudgin. Delaware 5824. Open eves. till 9.

201 E. OHIO—2D FLR.
1 Blk. East of Mich. at 600 North.
MUST BE SOLD AT ONCE. NEW MAY MARKET SAMPLES AT ½ COST.
Studio couches, all styles ....$9-$22
Occasional chairs ....$2.50-$12.00
Smart 2 pc. parlor suites................$19-$75
Period 7-8-9-10 pc. din. rm. sets...$19-$100
Fine bed rm. sets ....$22-$89
Dinette sets, special ....$8-$27
Twin and full size wood beds $5
Odd chests, dressers, vanities.............$7-$15
CARPETS AND RUGS AT MILL PRICES.
OPEN EVENINGS. DEL. 9020.

5 Floors of Fine Furniture.
To be sold to the highest bidder at
PUBLIC AUCTION
today and Sunday at 2:30 p. m. and 7:30 p. m. Lost lease; must vacate. Everything must be sold to the bare walls.
PORTER FURNITURE CO.
2614 W. NORTH-AV.
Auction Under Supervision Michael Tauber.

154 E. ERIE-ST.
FURN. MART SAMPLES, ½ FCTY. COST. Living rm. sets, sofas, $35-$55; din. rm. sets, $39-$85; 3 7-pc. bedrm. sets, $22-$60; twin beds, $5; innersp. matt., $6; occ. ch., $3. Open eves. until 9 p. m. 2d floor.

Central.

. . . WABASH FURNITURE MART . . .
1100 S. WABASH-AV.
OUR SPECIALS.
Bed, dresser, and chest.............................$30
2 piece parlor set $35
7 piece dining room set $34
5 pc. dinette set, $12; 9x12 rugs, $19.
Open Sat. to 9 p. m., Sun. 10-5 p. m.

CLOSE OUTS AND SAMPLE FURN. SALE—1640 Ogden-av., cor. Monroe. Seeley 6233.

South Side.

JOYCE BROS. WAREHOUSE
Trade in your old furniture on the lowest priced, new and reconditioned furniture in Chicago. Open Tuesday, Thursday, Saturday evenings. Retail furn. dept.
5711 S. Halsted-st. Englewood 0700.

BUY NOW—SAVE 75%.
4 rm. Outfit, complete, $169 [$15 down.]
No red tape; $35 9x12 rugs..................$14
GOODMAN'S,
6821 S. HALSTED. OPEN EVES.

— RUGS AT OUR CLEANING PLANT — 8x10, 9x12, $10.50. Broadlooms, $22.50 up. Large sizes, 12x15, 9x15, like new, $35 up. Big variety of other rugs to choose from. Klever Shampay Karpet Kleaners 4633 Cottage Grove-av. Open Tues., Thurs., Sat. eves.

BARG.—AM. ORIENTALS AND IMP. RUGS; new rugs, $15, $20, $25; 3 rm. furn., $125; parlor, bedroom, dining sets, $35-$45. 4 rooms, $175. Open eves., Sun. RAPP Storage & Furn. Co., 5746 S. Ashland.

4 RMS., COMPLETE, $129.50
Allied Storage and Furn. Co.
4312 COTTAGE GROVE. EASY TERMS.

— — FURNITURE AND RUG SALE — — Parlor, bedroom and dining room sets, $29 each set; 9x12 rugs, $15 and up. NELSON BROS., 6910 Cottage Grove.

MATTRESSES RENOVATED — REBUILT $2.50. We cover the city. Our 30 yrs. of manufacturing is your guarantee of gd. work. Rhein Bros., Inc., 6011 S. State. Went. 6203.

CLOSING OUT 50 RUGS AT COST—AVAILABLE STORAGE Retail Furn. Dept., 7732 Stony Island. Open evenings.

8 PC. WAL. DIN. SET, $36; WAL. BED rm., $35; Davenports, $10; Occ. Chairs, $5 up. Schwartz Bros. Stor., 7012 Stony Island.

USED—300 RUGS, $8 UP; BEDROOM SETS, $23; parl. and din. rm. sets, $19 up. NORMAL FURN., 6121 S. Halsted. Op. eves.

UNCLAIMED RUGS AT OUR PLANT. ALL sizes; 150 yds. hall-stair carpet. Grove Rug, 6738 Cottage. Tue., Th.,Sat. 9; Sun.10-4.

. . STORAGE FURNITURE AND RUGS . . DUNN BROS. STORAGE & FURN. CO., 6714-18 COTTAGE GROVE-AV.

4 RMS., HIGH GRADE FURN., $98; $5 d., 20 m. to pay. S. S. Furn. 4301 Cottage.

RUGS—ALL WOOL, 9x12...................$19.95 733 W. 63d. Open Tues., Thurs., Sat. Eve.

3 PC. LIV. SET.—8 PC. DIN. SET., CONsole, radio, Apex washer. Normal 0881.

WAREHSE. SALE—NEW & USED FURN. Englewood Rug, 6145 S. Halsted. Op. eves.

MAY SALE—FURNISHINGS MOD. 4 RMS.; lease opt.; fine for couple. 7552 Essex.

TWIN BEDRM. SET, LIVING ROOM FURN. 6820 Stony Island-av. Mrs. Geo. Smith.

ANT. CHESTS, DESK, SOFA, CHILD'S furn., buggy; ex. cond.; pri. pty. Fai. 5323.

. . . SAVE ½ ON NEW SAMPLES . . . Rhodes, 6047 S. Halsted-st. Open eves.

North Side.

CLEANUP SALE!!
ODD LOTS—ODD PIECES.
$75.00 Friezette Sofa and Chair........$35.00
$65.00 7 pc. Wal. Dining set............ 32.50
$85.00 Modern Bedroom set, Wal...... 44.50
$35.00 5 pc. Dinette sets................... 16.95
$44.50 Am. Orientals, 2ds, 9x12......... 29.50
WALLEN FINE FURN. CO.,
3300 N. CLARK-ST. BIT. 2339.

IN SCHAULER STORAGE,
4642 N. Western-av. Retail Furn. Dept. New-Used Chinese pat. Wil. rugs, $15-$25. $300 9 p. oak ref. or Dunc. Phyfe dinr., $98. $250 8 pc. bedrm., $75; frieze parlor, $45; 4 rm. outfit, $169. Tms. Daily 9, Sun. 5.

GENUINE ORIENTAL RUGS
IMPORTER'S BANKRUPT STOCK.
Used 9x12 oriental, $35; 9x12 Chinese, $40. $275 Art Moderne 8 pc. bedrm. set, $75. $400 mahog. 9 pc. Duncan Phyfe durm., $98. 2433 IRVING PK.-BL. Jones. Eve. 10, Sun.5.

SELLING OUT LUXURIOUS FURN. — Home at 5730 Sheridan-rd. Carved liv. rm. suite, walnut din. rm., 4 exquisite bedrm. suites, rugs, radio, studio couch, drapes, lamps, commodes, tables, mirrors. Home Furn. Sales, starts 10 a. m., until sold.

MUST SELL AT ONCE—PARLOR GRAND piano, wal.; 8 pc. din. r. set; Chinese rug, parlor suite; twin bdrm. set; wal. bdrm. set. Call 4-9 p. m., 1445 Warner-av., 3d fl.

UNCLAIMED AND NEW RUGS—PLAIN, Oriental, Chinese Designs, $10 up. Small Imported Throw Rugs, $5; Furn., Lamps. Open today to 10 p. m. 3531 N. CLARK.

2 PC. PARL. SETS, CHOICE COVERS, $29-$39; moderne bedrm. and din. sets, $35; 4 rooms comp., $95. Open eves. and Sund. Ask for Mr. Riley. Nelson Bros., 6310 Broadway.

. STORAGE FURNITURE AND RUGS . KANE STORAGE CO. 2034 LINCOLN-AV.

MUST SELL SEVERAL ODD PIECES FUR. furn. inc. bdrm. set, antiques. Sun. or evenings at 1263 Pratt-blvd., Apt. 814.

EXC. VALUE—TWO 9X12 RUGS, $40; TWIN beds, $40; typewrtr., $3; bk. table, chairs, $3; golf bag, $3; misc. Sun. 8230. 834 Leland.

FINE LARGE MAHOG. DRESSER — DUST proof; $25. O'Donnell, 460 Barry-av.

9X12 BEAU. IMPORTED ORIENTAL—$25. 1522 Winnemac. Edge. 2195.

MUST SELL ALL OR SEP. MY BEAU. 4 rm. Home Furn. Sales. Barg. 3753 Pine Grv.

PRIV. PARTY HAS FURN., LGE. AND SM. refrig. 36 E. Walton-pl. Delaware 3289.

Northwest Side.

SHOP THE LOOP
THEN GET OUR PRICES ON NATIONALLY KNOWN FURNITURE AND RUGS.
2 pc. Charles of London Suites.................$49
3 pc. Moderne Bedroom Sets...................$49
9x12 Rugs with pad..................................$29
1-2-3 Rm. Outfits.............................$54.50 up
No Carrying or Finance Charges.
Verrchoone's Furniture Whse. Retail Dept., 4040 N. KEDZIE. Open Eves. 10, Sun. 5.

$100,000 Clearance Sale.
OUR OWN FACTORY SAMPLES.
Save 50% on parlor, bedrm., dining suites, davenport, chairs, thousands of odd pieces. ASK ABOUT OUR BUDGET PLAN.
Homer Bros., 3053 W. Grand
Open Tues., Thurs., Sat. 10 p. m., Sun. 11-4.

SHOP, BUT DON'T BUY UNTIL YOU COMpare our prices on parlor, dining, bedroom, dinette sets, rugs, etc. Cash or terms. Open eves.-10; Sunday-4. Baer Stge. Furn., 1927 Milwaukee-av., at Western.

FORCED TO LIQUIDATE—BRAND NEW beds, coil spgs., mattresses, $4 ea.; tw. inner sprg., studio couches, $15. Chicago Bedding Co., 3327 Milwaukee, at Crawford. Pal.1331.

BEDR., DINR. SETS; GAS RANGE. SAT.-Sun., or eves. aft. 7 p. m. 2847 N. 77th-av.

HOME FURNISHINGS.

Northwest Side.

SAC. BEAU. LIV., DIN., 2 BEDRMS.; RUGS, radio, stu. couch, lamps, misc.; 6 r. Home Furn. Sales at 2263 N. Kedzie, 1st. Bel. 8554.

West Side.

Furniture Distributors
SELLING OUT
Factory Samples at ½ Price.
$79 Parlor Set, $35; Din. Set, $39; Bedrm. Set, $39; 9x12 rug, $16. Other bargains. Showroom open eves., Sun. 4535 Washington.

TUFTS BLDG.
MFRS.' SURPLUS LOTS AND SAMPLES OF HIGH GRADE FURNITURE.
New parlor, bedroom, dining sets, $29; Imp. and Amer. oriental rugs, $15-$25. Cash or terms. Evenings to 9. Sundays, 5. 4444 W. MADISON-ST.

4618 WASHINGTON-BLVD.
SELLING OUT AT ½ COST.
GRAND RAPIDS FACTORY SAMPLES.
Parlor, bedrm., dining rm., sets....$29-$69
Wood beds, full or twin size..........$4.50
Studio couches, $10-$20. Johnson. Open eves.

$5 DOWN—3 RMS. FURN., $59; WILL SEP. Bal. 20 mo.; small carrying charge. Open even., Sun. Sample Furn. Outlet, 2944 Madison. Our only address, north side of street.

SELL AT ONCE—HEAVY IMP. AND WILT. rugs., lv., din., bedrm. sets, misc. 4 rm. Home Furn. Sales, 4332 Jackson, Apt. 1. Man. 6369.

RUGS, $6; OTHER FURN.; BARGAINS, LON, 2949 Madison. Open eves. and Sun.

4 R. FURN., INCL. RADIO, GOLD INLAID dishes. 3902 Gladys, 1st. Nev. 10419.

Suburban.

HANDSOME, MASSIVE 3 PC. LIVING RM. set; sacr. 110 Gale-av., River Forest.

HOME FURNISHINGS WANTED.

Kedzie 1300
We pay more cash than any dealer for furniture, rugs, sewing machines, grand pianos, etc. Call us. Odd pieces or entire flat.

FAIRFAX 2835
Before you sell see McLaughlin. We can and will pay MORE for used furn., rugs, etc. ENTIRE CITY SOLICITED.

BUCKINGHAM 8181
IF YOU LIVE NORTH, CALL US.
Need large amount of used furniture, rugs, etc. Always highest cash prices paid.

PHONE ROCKWELL 6900.
WE PAY MORE THAN OTHER DEALERS. WE NEED USED FURNITURE TO FILL DEMAND—SPOT CASH.

CALL DORCHESTER 0911.
Highest prices paid for household goods, rugs, etc. CALL US FIRST.

BUCKINGHAM 1418.
You need cash? We need furniture.

CALL! ! KEDZIE 2228.
Wanted—Used furn., rugs, radios, grand pianos, sewing machines. Highest cash prices.

DREXEL 4572.
Cash for furniture, rugs, household goods of any kind. Call anywhere.

PHONE CRAWFORD 6160.
We pay best cash prices for furn., rugs, radios, etc. Call anywhere, day or night.

— — — — PRIVATE PARTY — — — —
Wants complete flat of furnishings; also odd pieces; will pay cash immediately. PHONE LAWNDALE 0016.

CALL NEVADA 1150. HIGHEST CASH prices paid for furniture, rugs, stoves. We CALL ANYWHERE. ACME FURN. HOUSE.

WILL BUY HOUSEHOLD GOODS, RUGS, furniture, stoves. Best cash prices paid. Phone Wentworth 8415.

— — — — — KEDZIE 3008 — — — — —
Highest prices for furniture, rugs, radios, stoves, etc. Call anywhere, any time.

. . . PHONE LAWNDALE 4300 . . .
Your own pr. in cash for all kinds of furn., rugs, stoves, etc. We call anywhere, any time.

PARTY WANTS FURNITURE, RUGS, GR. piano, linens, paintings. Longbeach 7673.

AT ONCE—FURN. OF COMPLETE HOME OR sep. pcs. for apt. Longb. 5454, after 2.

DORCHESTER 2118—HIGHEST CASH PRICES FOR USED FURN., RUGS, ETC.

CALL LA GRANGE 243—HIGHEST CASH prices paid for used rugs and furniture.

SOUTH SIDERS CALL ENG 0410. Will pay highest prices for used furn., rugs.

WE PAY MORE FOR USED FURNITURE and rugs. Call Midway 3087.

HOUSEHOLD APPLIANCES.

Electric Refrigerators.

29 FRIGIDAIRES, $32.50.
Also 24 reposs. Norges, Crosleys, Kelv., at less than ½ mfrs.' cost. Copelands, $20.
220 W. HURON. OPEN SUN.

75 SLIGHTLY SOILED 1935 REFRIGERAtors; must be sold; save from $25 to $75; guaranteed up to 5 years; also reconditioned Frigidaires, Kelvinator, Norge, Zerozone for $38, $48, and $59. Terms. Open eves., Sunday. 712 W. JACKSON-BLVD.

FRIGIDAIRE, $29.50.
ALSO REPOSS. NORGES, FRIG. AT LESS THAN HALF. 8 ZEROZONES, $17.
446 N. CLARK. OPEN SUNDAY.

FRIGIDAIRE, LEONARD, NORGE, CROSley, Kelvinator, Electrolux. Samples; guaranteed. Priced from $48. Some used, $30. Cash or terms. Warehouse, 766 W. Jackson.

NEW AND REBUILT — 26 FRIGIDAIRES, $39.50 up; Electrolux, $79.50; Norge, [illegible] Westinghouse, $69.50. Open eves. and Sunday, 10-2. 2751 MILWAUKEE-AV.

ELECTROLUX, NORGE, CROSLEY—NEW; flr. samples; big disc.; spec. trade-in allow.; tms. to suit. Op. eves. 3259 North-av.

. . . 1934 MODELS, SAVE UP TO $75 . . . Frigidaire, Copeland, Zerozone; guar. $34 to $49. Terms. 3844 W. North-av. Open eves.

NEW-USED NORGE, FRIGID. LEONARD Wstg. G.E. Big select., lowest prices, $39.50 up. Terms. 4218 Lincoln-av. Op. eves. Sun.

NORGES — NEW 1934, $82.50 AND UP. Floor Sample Sale. 2665 Milwaukee-av.

GUAR. RECOND. FRIG., KELV., MAJESTIC, Crosley, $39 up; E Z terms. 6403 Halsted.

1934 FLOOR SAMPLES REDUCED—FRIGIDaire, $48; terms. 920 W. 63d-st. Op. eves.

FRIGIDAIRE, $48; COPELAND, $35; KELvinator, $37. Open eves. 7741 S. Halsted.

COPELAND, $35; G. E., $60; NEW REFS., $75. 1052 W. 79th-st., or 540 E. 47th-st.

Stoves.

. . . "GAS RANGE SPECIAL." . . .
Full porcelain table top gas range with heat control, insulated automatic lighter, pull out broiler; regular $59.00; now $39.00.
LA SALLE STOVE CO.,
445 N. LA SALLE-ST., COR. ILL.-ST.
Open Tues., Thurs., Sat. eve. Sun. till 6 p. m.

Oil Burners.

A B C BURNER, 3 TANKS; USED 1 SEAS. in 2 flat; reas. offer. Rockwell 4173.

Vacuum Cleaners.

—REPOSSESSED VACUUM CLEANERS—
All makes as low as $9.95.
Chicago Appliance Co., 812-14 N. Wells-st.

BRAND NEW VACUUM CLEANERS, $9.50. 2722 W. DIVISION. BRUNSWICK 1847.

Washing Machines.

MUST DISPOSE OF HOTPOINT WASHER—Used only 3 mos. Will accept $35. Cost $59.50. Terms. 3204 Broadway, 1st.

RECOND. THOR WASHERS, $12; MANGLE, $15. Open eve. 3448 North-av. Albany 0140.

RENT OR BUY A MAYTAG, $1 WK. OPEN eves. Free delivery. Berkshire 4442.

1935 FLOOR SAMPLES REDUCED. MAYtag, $22, terms. 920 W. 63d-st. Open eves.

RENT A MAYTAG FOR 25C PER DAY—FREE DELIVERY. SEELEY 7466.

STOCKS AND BONDS.

TOP CASH PRICES
For real estate bonds and mortgages. J. J. Reingold, Rm. 316, 134 N. La Salle.

CASH FOR TAX WARRANTS, JURY VOUCHers, HOLC R. E. bonds. Continental Discount corp., 68 W. Washington. Ran. 2721.

WE BUY REAL ESTATE BONDS, ASS'MT. bonds, mtgs., tax warr'ts. STERN, WEISSBURG & CO. 134 N. La Salle. Rand. 1187.

HIGHEST CASH PRICES FOR DEFAULTED R. E. bonds. Inquiries solicited. Harold Gould & Co., Room 1801, 208 S. La Salle.

CASH FOR BONDS AND MORTGAGES. L. Kasan, 120 N La Salle-st. Rm. 805.

INDUSTRIAL PROPERTY.

TO RENT—547 S. CLARK-ST., COR. HARrison, 8 daylight floors of 10,000 ft. each; modern fireproof building; passenger and freight elevators; will divide. FRANKENSTEIN & CO., 110 S. Dearborn-st.

2007 S. MARSHALL-BLVD.—25,000 SQ. FT. on 3 floors; sell or lease; easy terms. 90,000 sq. ft., spk.; ideal woodwork plant, dry kilns, etc.; sale or lease; N. W. Side. McCARTHY, 4013 MADISON. KED. 8548.

TO RENT—FIREPROOF STM. HTD., 20,000 sq. ft., 44th and Cottage. Ideal for auto storage, auto painting, trucking company, bldg. contr., etc. Office facilities in connection. S. Z. Schenck. VICTORY 3622.

TO RENT—MODERN 2 STORY DAYLIGHT factory, centrally located; 16,000 sq. ft.; stm. ht.; lg. freight elev.; reas. Seeley 3776.

333 N. CALIFORNIA-AV.—NEW WAREhouse with switch track; 9,000 sq. ft.; garage or manufacturing. Rent, $200.

4,500 SQ. FT., LGT. OR HEAVY MFG., 3D flr., priv. entr., elev., light, 4 sides. Thos. J. Kane, 1811-13 N. Ashland. Bru. 3500.

FOR RENT—1 STORY BRICK BUILDING, 22x75. 2522 Lawrence.

10,000 SQ. FT.—ALMOST NEW; 1 STORY daylt. bldg., N. W.; fair rental. Ran. 2311.

30,000 FT. 1 STY. SAW TOOTH. OFFC., oil ht.; St. P. switch; addit. vac. Ran. 1828.

AUCTION SALES.

WILLIAMS, BARKER & SEVERN CO.—Furniture, Carpets, General Household Goods, 229 S. Wabash. General Auctioneers. Telephone Harrison 3777.

USED AUTOMOBILES FOR SALE.

For 5 Days Only
NO FINANCE CHARGES FREE FIRE AND THEFT INSURANCE
IS OUR PRECEDENT SMASHING INDUCEMENT TO SELL OUR SURPLUS STOCK OF FINE USED CARS.
Save $50 to $100
in Time Payment Charges
ON CARS THAT HAVE BEEN PRICED TO MEET COMPETITION.
For example: A '34 Ford 4 door De Luxe Sedan, like brand new, at $510. You pay only $174 cash and 12 payments of $28 each—with finance and insurance charges it would be $7 more a month.
ISN'T THAT A SAVING?

'34 Chevrolet master 6 sedan....$535
'34 Ford de luxe sedan....510
'34 Plymouth de l. coach P. E....545
'33 Chrysler Royal 8 R. S. coupe....650
'33 Studebaker President sedan....575
'33 Pontiac 2 dr sedan....445
'33 Buick 8-57 sedan; radio....645
'33 Chrysler Royal 8 sedan; 6 w. w....645
'33 Franklin Olympic sedan....495
'32 Ford 4 cyl. 2 door sedan....310
'32 Chrysler 8 de l. sedan....495
'31 Pierce-Arrow sedan; 6 w. w....395
'31 Studebaker 7 pass. sedan....295
'31 Essex coach....235
'31 Chrysler Imperial 8 sedan....495
'31 Auburn 8-98 sedan....245
'31 Ford roadster; 6 w. w....145
'30 Packard small 8 sedan; 6 w. w....325
'30 La Salle sedan....350
'30 Nash special 6 sedan....225
'30 Cadillac 353 sedan; 7 pass....345
'29 La Salle Club sedan; 6 w. w....245
'29 Chrysler Conv. sedan....195
'29 Buick 6-47 sedan....170
'28 Lincoln 7 pass. sedan....150

115
More to Select from
USED CAR DEPT.
Riviera Motor Sales, Inc.
Chicago's Leading Chrysler and Plymouth Dealer.
NORTH SIDE SALESROOM,
5958 Broadway
LOGAN SQUARE SALESROOM,
2515 Milwaukee-av.
ESTABLISHED 1916.
ONLY MAY 25 TO 29, INCL.

Auburn '32 Conv. Cpe., $295
6 w. w., 2 side mts., also conv. '32 sedan, $295. Guar. terms, trade. Open all day Sun.
2317 S. MICHIGAN-AV.

AUBURN—'32 CONV. SEDAN, LIKE NEW. SPECIAL AT $295. O'ROURKE, 2330 S. MICHIGAN-AV.

AUBURN—1931 SEDAN; IN FINE SHAPE: sacrifice: priv. party. Juniper 8434.

Buicks
'34 Buick Sport Coupe, mod. 868....$895
'33 Buick Sedan, mod. 57; 6 w.; s. mts. 575
'33 Buick De L. Sedan; side mts....495
'32 Buick Victoria Coupe, mod. 68....495
'31 Buick Sedan, model 87....295
'31 Buick Victoria Coupe, model 96....295
'30 Buick Sedan, mod. 47; 6 whls....195
'30 Buick Sedan, mod. 57....195
Northwest Buick
USED CAR DEPT.
4740 N. KIMBALL-AV.

BUICKS—BUICKS
1934-47 4 dr. sedan; perfect....$ 695
1934-41 4 dr.sed.; 6 w. w., blt.-in trk. 795
1934-57 4 dr.sed.; radio, heater, etc. 875
1934-58 5 pass. coupe; blt.-in trunk.. 875
1934-67 4 dr. sed.; 6 air whls., extras. 975
1934-91 4 dr.sedan; built-in trunk... 1,045
1933-67 4 dr.sedan; 6 w. whls.... 595
Your car dn. pay.; 90 day guar.; 7 day trial.
AUTO LOAN CORP.
4635 WASHINGTON-BLVD.

Buicks (15) Newest '35s
Used; 4 door sedans, 2 door sedans, 5 pass. coupes, sport coupes, and convert. coupes; choice of 6 steel whls., side mts., or 5 whls.; variety of colors, all the latest features. These Buicks cost up to $1,800. WILL SACRIFICE. While they last for as low as $845. Full 90 day guar. and service. Your car dn. paymt., bal. 2 years. Open eves. LARRY O'ROURKE [Estab. 21 YEARS.]
945 WASHINGTON-BLVD.

BUICK—'35-41 CB. SED.; 5 ST.W. DEM.$875
Buick '35-47 5-p. sed.; 5 st. whl., dem. 845
Buick '34-57 5 pass. sed.; 5 st. whls.... 895
Buick '34-41 club sedan; 5 st. whls.... 745
Buick '34-47 5 pass. sed.; 5 st. whls.... 725
Buick '33-57 5 pass. sed.; 5 w. w.... 645
Buick '31-57 5 pass. sed.; wood whls.. 375
Buick '30-46 S. 2 pass. cpe.; wd. whls. 275
Buick '30-61 5 pass. sed.; wood whls.. 265
EMIL DENEMARK, INC.
3860 OGDEN. CRAW. 4100.

BUICK 1934-41 SEDAN
De Luxe Fordor 5 pass. club sed.; 5 steel whls. BUILT-IN-TRUNK. Spotlight, htr., bumper guards, etc. Absolutely like new. Sacrifice for $795. Full 90 day guar. Tms.
WEST SIDE BUICK,
4666 WASHINGTON-BLVD.

BUICK 1933, MOD. 57.
4 door 5 pass. de luxe sedan; 6 wire whls., side mts., metal tire covers, heater, mohair uphol.; trunk rack; beau. black finish. LIKE NEW. Sac. for only $595. Your car down payment, balance 12-24 mos.; 90 day guar.
2810 W. MADISON-ST.

BUICK—LATEST 1934-57S; 4 DOOR DE luxe sedans; knee action; mohair uphol.; choice of colors; pract. brand new. Orig. cost $1,357. REDUCED to $745. Car down pay., bal. 2 yrs.; 90 day guar.; 7 day trial. M. M. FINANCE CO.
4635 W. MADISON-ST.

BUICK SEDAN.
1929 7 pass. with new tires; an ideal family car. Worth at least $350. Only $135. Also a dandy Buick coach; runs fine, for only $37.50. Studebaker Sales. 26th and Michigan-av. Always open.

BUICKS—1934'S; CLOSING OUT—5 SEDANS, COUPES, BROUGHAM. PRICED AS LOW AS $685. FELZ, 1132 DIVERSEY-BLVD.

Buick '33 Victoria Brougham
De luxe model 58 6 w. whls., side mts., built-in trunk. Exceptional value at $695. Auburn Chicago Co., 1901 S. Michigan.

Buick 1934 Sedan, $695.
4 dr. 5 pass. sed.; must see to appreciate.
PETERSEN, 2309 MICHIGAN

BUICK—1929 STANDARD 6, 2 PASS. CPE. Previously advertised at $125; in good condition sell now for $95. Emich Chev., 133 Madison-st., Oak Park.

BUICK 1934 SEDAN,
Series 40; like new throughout; $695.
MAY MOTORS. 7427 S. Halsted.

BUICK—1929 MASTER 6 5 PASS. COUPE, previously advertised at $145; anxious to move sell now for $115. Emich Chev., 133 Madison-st., Oak Park.

BUICK—'31 SPORT COUPE, 6 W. W., $245. P. C. GARTLEY MOTORS CO. "Ford on Michigan" 2000 S. MICHIGAN. CALUMET 4880.

BUICK—7 PASS. 1930 SEDAN; ALL ACcessories; $385 cash. Mrs. H. E. Simon, 5811 W. Division. Phone Mansfield 8588.

BUICK—1931 SEDAN, SIDE MTS., BEAUT. blue; very clean thruout; many extras; $350. Olds Dlr., 1012 Chicago-av., Evanston.

BUICK—'29 TO '34S; ALL BODY TYPES. James Levy Mtr. Co., Buick Dist., 2257 Mich.

BUICK—'31-87 SEDAN; $265 TODAY. SLUMBRICK FORD SALES, 1711 W. 95th.

BUICK—'33 5 P. SED. MOD. 67; SD. MTS.; a real sac.; by priv. party. Reg. 2943.

BUICK—'28 SEDAN; ONLY ....$65 SLUMBRICK FORD SALES, 1711 W. 95th.

CADILLAC
Another Healy Bargain.
A 1934 5 pass. De Luxe 8 Town Sedan that looks as if it had never been driven. Radio, built-in trunk, 5 new tires and other extras. Mechanical condition of the car is as excellent as the day it left the factory. Specially priced at $1,895.
HEALY MOTOR SALES,
7738 Stony Island. Regent 6004.

CADILLAC'S—FELZ HAS THEM—4 present series sedans, town sedans, and coupes, '34's. Show car, $3,000 value as low as $1,665. '33, '32, '31 V-8's in Cadillacs and La Salles. Cut as low as $340. FELZ, 1132 DIVERSEY-BLVD.

Cadillac '31 7 Pass. Sedan.
6 wire wheels, 2 side mounts, black finish; $575; cash or terms. Open evenings, Sun.
2317 S. MICHIGAN-AV.

CADILLAC—'31 SPT. RDSTR., LIKE NEW, $575. O'ROURKE, 2330 S. MICHIGAN-AV.

CADILLAC—SEDAN, '34, 1928; NICE AND almost new tires, s. mts., $65. 2415 S. Mich.

USED AUTOMOBILES FOR SALE.

AUTO ROW
WORLD'S GREATEST MOTOR CAR MARKET
MICHIGAN-AV, 18TH TO 26TH-ST.
DON'T GAMBLE WITH YOUR DOLLARS
You make a large investment when you buy a used car. The only way to make sure that investment is sound is to buy from a reliable firm.
The new car dealers below have reputations built up over years of fair dealing that insure the only real protection.
Chicago's Finest Automobile Dealers
Auburn. AUBURN CHICAGO CO. 1901 S. Michigan
Plymouth-De Soto. JENKS BRADY MOTORS, INC. 2430 S. Michigan.
Hudson-Terraplane. BUTLER MOTORS, INC. 2419 S. Michigan.
Pontiac. COMMUNITY MOTORS, INC. 2521 S. Michigan.
Lincoln. FORD MOTOR SALES CO. 2220 S. Michigan.
Chevrolet. GAMBILL MOTOR CO. 2451 S. Michigan.
Reo. THOMAS J. HAY, INC. 2229 S. Michigan.
Dodge-Plymouth. M. J. LANAHAN, INC. 2542 S. Michigan.
Packard. PACKARD MOTOR CAR CO. 2357 S. Michigan.
Studebaker. STUDEBAKER SALES CO. 2549 S. Michigan.
LOW DOWN PAYM'T PLANS AVAILABLE.
"Wise Buyers Go to Auto Row"

CADILLAC V-8 1935
4 door 5 pass. de luxe town sedan: used; 6 air whls., side mts.; trunk rack, htr., high grade uphol. This car is positively LIKE BRAND NEW. Orig. cost $3,175; will sac. for $1,985; your car down pay., bal. 12-24 months; 90 day guar.; 7 day driving trial.
G. M. LOAN CORP.
3939 WASHINGTON-BLVD.

CADILLAC.
1930 7 PASS. SEDAN.
1931 CONV. COUPE.
1932 A. W. PHAETON.
1933 TOWN SEDAN.
1934 SER. 10, 5 PASS. SED.
CADILLAC, 2258 S. MICHIGAN.
When you buy a car from Cadillac you know what your are getting.

CADILLAC—'32 5 PASS. SED.; 6 W.W. $995
Cadillac '31 5 pass. sedan; 6 w. w.... 595
Cadillac '31 7 pass. sedan; 6 w. w.... 725
Cadillac '30 Flt. sedanette; 5 w. w.... 495
Cadillac '30 7 pass. sedan; wood whls.. 395
Cadillac '30 7 pass. sed.; 16 cyl. 6 w.w. 825
Cadillac '29 5 pass. sed.; 6 w. w.... 225
Cadillac '28 5 pass. sed.; 6 w. w.... 195
EMIL DENEMARK, INC.
3860 OGDEN. CRAW. 4100.

Cadillac Lat. '34 7 Pass.
Full de l. sedan, radio, $1,895; tms., trd.
PETERSEN, 2309 MICHIGAN

CHEVROLETS.
[5] new '34 sport sedans. Big discount. [12] '34 coaches, coupes, town sedans. [28] '33s-'32s-'31s-'30s-'29s. Coaches, coupes, roadsters, sedans, town sedans, trunk sedans. REDUCED PRICES. TERMS. TRADE. SUBURBAN USED CARS ARE BETTER. OAK PARK CHEVROLET DEALERS, 133 Madison-st., Oak Park.

CHEVROLET—COUPE, 1934.
Nice rumble seat. Only driven a few weeks. The first man in is going to get the outstanding Chev. value in Chicago at our price, $465. Terms Ph. Calumet 6492. STUDEBAKER SALES CO. 26TH AND MICHIGAN. ALWAYS OPEN.

CHEVROLET—1934 MASTER 4 DR. SEDAN; long whl. base, knee action, full vent. REDUCED to $495. LIKE BRAND NEW. Your car down pay., bal. 2 years; 90 day guar. M. M. FINANCE CO.
4635 W. MADISON-ST.

CHEVROLETS.
[9] new 1934 sport sedans. Big discount. [16] '34 coaches, coupes, trunk sedans. [21] '33s, '32s, '31s, '30s, '29s. All body styles. REDUCED PRICES. TERMS. TRADE. Emich Chevrolet Co., 6501 N. Western-av.

CHEVROLET—1933 COUPE, MASTER; SPEcial equipment throughout. Donut tires; at the bargain price of $395.
F-E-L-Z,
907 Diversey-pkwy. Dodge, Plymouth Dlr.

CHEVROLET—1934 DE L. 4 DR. SEDAN, 6 wire wheels. Also Coupes and Coaches. Terms. $475 and up. Trade. 2508 MILWAUKEE-AV.

— CHEVROLET—1933 DE LUXE SEDAN, — 6 wire wheels. Coupes and Coaches. Terms. $395 and up. Trade. 2508 MILWAUKEE-AV.

CHEVROLETS—IF YOU WANT A CHEVROlet see us; cpes., seds., 2 doors, '31s, '32s, '33s, '34s; $195 up, $10 dn., bal. monthly. I. A. C. Finance, 2022 N. California.

CHEV.—LATE '30 COUPE. NEW TIRES. Battery, seat covers, comp. overhauled. Sac. for $145. Can arrange terms. Private. 5824 N. Oconto, House. Newcastle 0626.

CHEVROLET—LATE '34 COACH, ALL EQPT. A beauty. Used a few mos. Must sell, $400. Can finance. $75 down. 1647 S. Crawford-av.

CHEVROLET—1932 DE LUXE SPORT CPE. 6 w. whls., 6 new 6 ply tires, fully eqpt. Exc. cond. Pri. party. Columbus 9866.

CHEVROLET—'33 4 DOOR SED.; CREAM wire wheels; very low mil.; $395. Olds Dlr., 1012 Chicago-av., Evanston. Uni. 4100.

CHEV.—'34 TWN. S., LIKE NEW; $435, TMS. 1110 Chicago-av., Evanston. Gre. 4444.

CHEV.—1931 COACH, LIKE NEW; GOOD tires, will sac. Resid., 22 N. Latrobe.

CHEVROLET—1934 COACH, $395. PERF. cond. Mid-City Chev., 1147 W. Jackson.

CHEV.—'28 2 DOOR, CLEAN, EXC. MOTOR. $75. Dodge Dlr. 5719-43 Broadway.

CHEV.—1931 COUPE. DON'T MISS THIS one. $195. MID-CITY, 1147 W. Jackson.

CHEV.—'28 COUPE; GD. RUNNING COND.; $50. Priv. Call after 6 p. m. Well. 0082.

CHEV.—'32 2 DOOR SEDAN, $255—Dodge Drl. 5719-43 Broadway.

CHEVROLET—'31 ROADSTER, RUMBLE seat. Reas. for cash. 2847 Washington-blvd.

CHEVROLET—1934 TOWN SEDAN. Must sell at once. 4740 N. Kimball-av.

5 CHRYSLER '34s-'33s.
Sedans, side mts., air whls., steel covers; heater, duplate glass, trunk rack. Cost up to $1,865; now as low as $495. Your car down paymt., 90 day guar.; 7 day trial.
Wash. Auto, 4701 Wash'gton

Chrysler '34 Imp. Airflow
De l. 4 dr. Jr. mod. sed., radio. Sac. $975.
PETERSEN, 2309 MICHIGAN

Chrysler '33 Imp. Conv. Sed.
Radio, heater, built-in trunk, $775, tms.
PETERSEN, 2309 MICHIGAN

CHRYSLER—'32 4 DR. SED., 8 CYL. BRAND new tires; mech. perf.; finished like new; forced to sell my equity in this beau. car. $135. Smolinsky, 1316 S. Kolin. Law. 6553.

CHEVROLET—1934 SEDAN; $165 DOWN. SOUTHWEST CHEV., 9220 S. ASHLAND.

CHRYSLER—4 DR. SED. 77 1930; GOOD cond.; barg. Acme Motors, 7705 Stony Isld.

CHRYSLER—'32 CUST. IMP. SPT. CPE., S. mts., htr., $465; terms. 6811 S. Halsted.

The Tribune does not knowingly accept automobile advertising which misrepresents the year of the car. If you wish to confirm the year model of a used car advertised in its columns, secure the serial number (which determines the year model) and telephone the Tribune, Superior 0100, Local 328, for verification.

USED AUTOMOBILES FOR SALE.

Largest Display
IN TOWN—179 CARS
FORDS— —CHEVROLETS— —PLYMOUTHS
Every Car in This Large Selection Is
RECONDITIONED AND GUARANTEED
Special ! ! ! Special ! ! ! Special ! ! !
1932-'33 FORD COUPES, —4 AND 8 CYLINDER—
Tudors, Sedans, Coaches.
The season is here. Have your pick of the market from this wide selection of fine low priced cars at a big saving.
1934 De Luxe Tudors—Coupes Only $450
Pick yours from the 83 we have. Many look and drive like brand new.
HUGE VOLUME
OF NEW FORD SALES
Allows These Prices
LAWDER BROS.
Authorized Ford Dealer
Quality—DEPENDABILITY.
ESTABLISHED SINCE 1890.
6900 VINCENNES-AV.
ONE BLOCK WEST OF STATE-ST.

CHRYSLER LATEST '33
4 door 5 pass. custom built sedan; 6 air whls., side mts., hot water heater, spotlight, trunk rack, broadcloth uphol.; like new. Orig. cost $1,075. Other extras. Sac. for $525. Your car dn. pay., bal. 12-24 mos.; 7 day driving trial; 90 day guarantee.
AUTO LOAN CORP.
4635 WASHINGTON-BLVD.

Chrysler Airflow 1934
4 door 6 pass. cust. built sedan; high grade uphol., dbl. horns, wipers, tail lights; all safety glass; orig. cost, $1,495. Will sac. for $865. Your car down pay., bal. 12-24 mos.; 7 day driving trial; 90 day guarantee.
G. M. LOAN CORP.
3939 WASHINGTON-BLVD.

CHRYSLER COUPE, 1934.
If you are a good judge of a sporty car you owe it to yourself to come in and see this one. It's a real honey. Every detail inside and out is in the original new condition. Motor is smooth and powerful. Offered at a bargain figure, $645. STUDEBAKER SALES CO. 26TH AND MICHIGAN. ALWAYS OPEN.

Chrysler 1934 Imp. Airflow.
Another Healy Bargain
8 cyl., 6 pass. 2 door sedan, that looks and operates as if it had never been driven. Tires almost new. Full de luxe equip. Only $895. HEALY MOTORS. 7738 STONY ISLAND.

Chrysler Imp. Airflow.
Latest 1934 de luxe 4 door 6 pass. sedan; long whlb. all safety glass, dual equip.; beau. jet black finish, LIKE BRAND NEW. Sac. for only $975. Your car dn. pay., bal. 12-24 mos.; 90 day guar.; 7 day drive trial.
2810 W. MADISON-ST.

CHRYSLER—6; NEWEST 1934 CUST. 4 DR. sedan; 6 steel air whls., 2 mtd. forward; beaut. beaver brown; chromatic finish. Also '33 5 pass. brougham. REDUCED to $495. Car down pay., bal. 2 years; 90 day guar. M. M. FINANCE CO.
4635 W. MADISON-ST.

CHRYSLER 6 LATEST '33
5 pass. de luxe sed.; safety glass, htr.; guar. like brand new; sac. for only $445. Your car down pay., bal 2 years, 7 day trial. LARRY O'ROURKE [EST. 21 YEARS].
945 WASHINGTON-BLVD.

CHRYSLER—'35; 8; EXECUTIVE'S DEMO. At cost. Chrysler Dealer, 7134 Stony Island.

CORD—'32 PHAETON, LIKE NEW. BEST OFFER TAKES IT. 2330 S. MICHIGAN.

De Soto 1934 Airflow Sedan,
Used very little; spotless from tires to top. Special today $665. G. M. A. C. terms. MAY MOTORS. 7601 S. Halsted.

DE SOTO—'30 RDSTR., R. S., FINE COND., $50 down. 7140 Stony Island. H. P. 1467.

DE SOTO—LAST '34 AIRFLOW SEDAN; can't tell from new; $575. 6811 S. Halsted.

DE SOTO—1934 AIRFLOW. MUST SACRIFICE. WHITEHALL 8004.

DODGE DE L. 6 1935
4 door 5 pass. de luxe sedan: used; built-in trunk; double horns, wipers, and tail lights; all safety glass; special fin.; orig. cost, $914. Also 1935 de luxe 2 dr. sedan; used; built-in trunk. Will sac. for $695; your car down pay., bal. 12-24 mos.; 90 day guarantee.
G. M. LOAN CORP.
3939 WASHINGTON-BLVD.

DODGE LATEST 1935
4 door 5 pass. cust. built sedan; used; air whls., no-draft vent., long whlbse., floating power, wipers; just like new. Sac. for $725. Also '34 de luxe sport coupe and sedan; sac. for low as $545; your car as down payment, bal. 2 years; 7 day trial; 90 day guarantee.
AUTO LOAN CORP.
4635 WASHINGTON-BLVD.

DODGE NEWEST '35 SEDAN
4 door de luxe; used; also newest '35 de luxe coupe; used; all dual equipment; sac. for only $675. GUAR. LIKE BRAND NEW. Your car down pay., bal. 2 years. Open eves. LARRY O'ROURKE [Estab. 21 YEARS].
945 WASHINGTON-BLVD.

DODGE 1933 DE L. SEDAN, $495.
Latest series; 115 inch wheelbase; dual equipment; special paint, etc. Terms, trade.
2700 MADISON-ST.

DODGE—1933 4 DOOR DE L. SED.; 6 AIR whls., dual equipment; orig. sold for $998. REDUCED to $465. Your car down pay., bal. 2 yrs.; 90 day guar.; 7 day driving trial. M. M. FINANCE CO.
4635 W. MADISON-ST.

Dodge De Luxe Sedan, 1933.
Here is a Dodge that was only driven miles. Any one would still call it absolutely brand new. Reduced to $545. STUDEBAKER SALES CO. 26TH AND MICHIGAN. ALWAYS OPEN.

DODGE—LATEST '34 DE LUXE 4 DOOR Sedans; knee action, no-draft vent., dual equipment, safety glass throughout; 4 cars to pick from. Sac. for as low as $595. Guar. BENDER-RIEGER, INC. DODGE DEALER, 933 WASHINGTON-BLVD.

DODGE—1935 SEDAN; PALM GREEN; used very carefully by private family, who turned it in on different model. Can be had at a big saving. M. J. LANAHAN, INC., 2542 S. Michigan-av.

DODGE—1933 DE L. CONVERT. COUPE; just like new. Low mileage, $465; $85 or your car as down pay. Guar. by Dodge Dlr. 1103-07 Chicago-av., Evanston. Uni. 2407.

DODGE—1934 DE LUXE SEDAN, LONG whlbase., safety glass, complete dual equip. Low mileage. An exceptional value. $200 dn. BROUGH MOTORS, 7430 Stony Island.

DODGE—'33 DE LUXE 4 DOOR SEDAN; 6 wire whls., side mts., trunk rack, radio, heater, many extras; also '33 4-dr. De Luxe sedan; $465. Passen, 2921 Lawrence-av.

DODGE—'33 CAB. SPEC. PAINT, NEW TOP. Mech perfect. Rare bargain at $485. Dodge Dlr. 5719-43 Broadway.

DODGE—LATEST '34 DE LUXE 4 DOOR sedan; driven very little. Many extras, inc. radio. Owner leav. town. Fair. 6053.

DODGE—'33 SEDAN, LIKE NEW. 115" W. base. New tires. $445. Dodge Dlr. 5719-43 Broadway.

DODGE—'31 CAB. RUMB. ST. REAL BARG. $225. Dodge Dlr. 5719-43 Broadway.

DODGE—SEDAN, 1928 VICTORY 6; PRIV. party. $85. Phone Seeley 4910.

DODGE—'33 DEL. CPE., R. S., 2D SERIES. $125 dn. 7140 Stony Island. H. P. 1467.

DODGE—1933 DE LUXE SEDAN. Must sell today. 4740 N. Kimball-av.

Dusenberg Super-Charged
conv. coupe; excel. shape; radio, heater. A buy. Cons. late small car. Euclid 221.

ESSEX—1931 2-DOOR SEDAN; FREE WHLG. $145. PASSEN, 2921 LAWRENCE-AV.

FORD 1933 DE. L. FORDOR; EXCEPTIONally clean. $395. Wright, 1101 N. Clark.

FORD—ROADSTER, 1930, RUMBLE SEAT, perfect cond., $125. 1150 N. Kedzie-av.

FORD—'35 COUPE, USED 1 MO. REDUCED $135. Guar., tms. Ford Dlr., 4119 Broadway

FORD—DE L. 4 DR. '35, USED 3 MOS. RED. $150. Guar., tms. Ford Dlr., 4117 Broadway

FORD—1929 COACH, $57.50. TERMS OR trade. $10 down. 6956 S. Halsted-st.

FORD—'29 COUPE, PERF. RUN. COND.; $85 cash. All set to go. 3039 Sheffield-av.

FORD—1931 TUDOR SEDAN, W. W. BARG. Private party. Bittersweet 0224.

USED AUTOMOBILES FOR SALE.

COUPES
WE HAVE THE FINEST SELECTION OF BUSINESS AND RUMBLE SEAT COUPES IN THE CITY. ALL MAKES. MANY OF THEM ARE NOW PRICED LOW FOR QUICK SALE. BE SURE AND LOOK OVER THIS STOCK BEFORE YOU BUY.

Chevrolet—'33 bus. coupe, side mts.....$375
Chevrolet—'33 rumble seat coupe....... 395
Ford—'34 bus. coupe.... 115
Ford—'32 rumble seat coupe.... 225
Dodge—'28 Victory coupe.... 60
Dodge—'32 rumble seat coupe.... 325
Plymouth—'33 PD bus. coupe.... 375
Pontiac—'31 bus. coupe.... 250
Ford—'34 de luxe bus. coupe.... 435
Durant—'30 rumble seat coupe.... 60
Essex—'31 rumble seat coupe.... 175
Nash—'28 rumble seat coupe.... 37

And Many Others.
TIME PAYMENTS.
Will accept your present car in trade.
M. J. Lanahan, Inc.
2542 S. Michigan. Cal. 7307

$25 BUYS
CHEVROLET SEDAN, '26, 4 NEW TIRES.
DODGE SEDAN, '26, 4 CYLINDER.
BUICK '27-47 MASTER 6 SEDAN.
BUICK '26-20 STAND 6 COACH.
SOUTH SHORE BUICK, INC.
7320 STONY ISLAND. MID. 6400.

Sunnyside Motor Sales,
4511 Lincoln-av.
Will accept any type of merchandise as part payment on any cars in stock. AUTHORIZED DE SOTO, PLYMOUTH DLR.

FORD CLEARANCE
Offered by Chicago's largest Ford Dealer.
1934 De Luxe Fordor....$495
1934 De Luxe Tudor.... 445
1934 De Luxe Coupe.... 435
1934 Standard Tudor.... 415
1933 De Luxe Fordor.... 410
1933 Standard Tudor.... 345
1933 Standard Coupe.... 345
100 CHEVROLETS, PLYMOUTHS AND OTHER MAKES OF VARIOUS BODY TYPES
GLENN E. HOLMES, INC.,
Auth. Ford Dealer. Est. 32 Yrs.
30 W. LAKE AT DEARBORN.
ALSO LOT AT 7445 STONY ISLAND-AV.

1934s - FORDS - 1934s
All Less Than Year Old!
A complete selection of tudor sedans, coupes, etc., that were sold new from our own showroom. All in perfect running condition. Look like new cars. Complete with extras. As low as $385. Liberal terms. Will trade.
DONOVAN MOTOR CO.,
Authorized Ford Dealer.
7400 and 7481 Stony Island.
HYDE PARK 2500.

FORD V-8 SEDAN '35
4 door 5 pass. de luxe sedan; used; built-in trunk, double horns, wipers, and tail lights; all safety glass; orig. cost $759; positively just like new. Also '35 Tudor de luxe sedan; used; will sac. for $575; your car dn. pay., bal. 12-24 mos.; 90 day guar.; 7 day trial.
G. M. LOAN CORP.
3939 WASHINGTON-BLVD.

FORD SPORT COUPE,
1934. Big rumble seat. Has low-slung lines and swift, surging power. Many snappy extras. Only driven a very short time. Just the car for the man who likes a real sport auto. Special at $465, Tms. STUDEBAKER SALES CO. 26TH AND MICHIGAN. ALWAYS OPEN.

FORD BARGAINS.
1934 FORDOR; NEW TIRES....$375
1933 FORDOR $300
1930 FORDOR $135
15 OTHER FORDS TO CHOOSE FROM.
6201 N. WESTERN-AV. LOT

FORD—1934 SPORT RUMB. SEAT COUPE; dual horns, mohair uphol. REDUCED to $395. Your car as down pay., bal. 2 years; 90 day guarantee; 7 day driving trial. M. M. FINANCE CO.
4635 W. MADISON-ST.

Ford 1931 Spt. Coupe, $195.
Rumble seat, good tires, perfect paint, A-1 throughout. Also Maroon Coach, excel. condition; $195; $35 down. No signers needed.
Ray Titus, 5710 Broadway.

FORD—'34 FORDOR DE L. SEDAN, EQPD. with Ford radio and General air wheels; a beautiful car....$495
P. C. GARTLEY MOTORS CO. "Ford on Michigan." 2000 S. MICHIGAN. CALUMET 4880.

FORD—LATEST '33 4 CYL. TUDOR, WIRE whls., practically new tires, runs and looks like a new car. Sac. for $345; terms. BENDER-RIEGER, INC. DODGE DEALER, 933 WASHINGTON-BLVD.

FORDS.
ALL BODY STYLES, A-1 CONDITION. AT DEALERS' PRICES. B. & W. Ford Dealer. 827 W. 35th-st.

FORDS—'34, '33, '32, '31, '30, '29. [60] IN ALL BODY STYLES [60]. As low as $60. Written guarantee. NELSEN HIRSCHBERG, AUTH. FORD DLR. 5133 IRVING PARK.

FORD TAXI.
AT A PRICE YOU CAN'T MISS ON. B. & W. FORD DEALER, 827 W. 35TH.

FORD 1934 TUDOR, $375.
Emich Chev., 6501 N. Western

FORD—'31 TOWN SEDAN; 6 W. W....$225
$10 DOWN; $18.37 PER MONTH. STATE LICENSE INCLUDED. 1930 MILWAUKEE-AV. ARM. 8102.

FORD—1932 V-8 SPORT DE L. COUPE. A real buy, only $275. Terms or trade. MID-CITY CHEV., 1147 W. JACKSON.

FORD—'33 V-8 DE LUXE 2 DOOR SEDAN; like new; original thruout; low mileage; $375. PASSEN, 2921 LAWRENCE-AV.

FORD—1930 DE LUXE TOWN SEDAN 4 door; original thruout; very clean; only $195. PASSEN, 2921 LAWRENCE-AV.

FORD—'33 TUDOR SEDAN, LOOKS-RUNS like new. Low mileage. $350. Dodge Dlr 5719-43 Broadway.

FORD—1934 TUDOR, TODAY ONLY—$415 SLUMBRICK MOTOR SALES, AUTH. FORD DLR. 1711 W. 95TH-ST.

FORD—'29 TUDOR, 1ST $85 TAKES IT. SLUMBRICK FORD SALES, 1711 W. 95th.

FORD—'33 DE LUXE TUDOR SEDAN. Best offer takes it. 4740 N. Kimball-av.

FORD—1930 SPORT COUPE, $140. 4746 N. HAMLIN-AV.

FORD—1931 TUDOR WITH RADIO, $225. H. P. Ford, 5122 Lake Park. H. P. 2140.

FORD—1932 COUPE, RUMB. SEAT; GOOD paint and mot. $75 dn. Wright, 1101 N. Clark

FORD—V-8 '33 FORDOR SED. REASONable; terms. Priv. 4827 Cottage. Oak. 1201

FRANKLIN, LATEST 1932.
"Super charged Airman 6" de luxe 4 door sedan; 6 wire whls., side mts., metal tire covers, trunk, beau. jet black finish. Sac. for $545. Your car dwn. pay., bal. 12-24 mos.; 90 day guarantee; 7 day driving trial.
2810 W. MADISON-ST.

GRAHAM 1934 DE L. 8
4 door sedan; wire wheels, side mts., hot water heater; PHILCO RADIO; can't be told from new; sacrifice for $695; 90 day guar.
WEST SIDE BUICK,
4666 WASHINGTON-BLVD.

GRAHAM—LATEST '33-6 SEDAN, LIKE new, car guar. by Graham Dlr....$525 BIRD SYKES CO. 2210 S. MICH. 2 STORES. 2215 S. MICH. CALUMET 6075. CALUMET 6060.

GRAHAM-PAIGE—'28 SEDAN; MOD. 629; fine cond. $100. Euclid 4022M.

HUDSON—STR. 8, 1933, 4 DOOR 5 PASS. sedan; 6 air whls., white wall tires, free wheeling; like new. Original cost $1,012. REDUCED to $450. Your car down pay., balance 2 years; 7 day trial; 90 day guar. M. M. FINANCE CO.
4635 W. MADISON-ST.

HUDSON '34 2 SIDE MT. COACH. This bright, shiny car looks exactly like new. Most modern, most economical, fastest car on the road, $695. Several other late Hudsons at newly reduced prices. Tms.
BUTLER MOTORS, INC.,
Hudson-Terr. Distrib., 2419 S. Michigan.

HUDSON—'31 CUSTOM 4 DOOR SEDAN; 6 chrome wire whls., side mts., trunk; broadcloth uphol. REDUCED to $245. Terms.
4635 W. MADISON-ST.

Hupmobile 1934 De L. Sed.
Model F; has side mounts, luggage carrier, and other extras. Beautiful dark blue finish. $595. G. M. A. C. terms. We trade. MAY MOTORS. 7427 S. Halsted.

HUPMOBILE—1931, 5 PASS. SEDAN, NO better buy in Chicago. A good, clean running car, sell for only $140. Emich Chev., 133 Madison-st., Oak Park.

HUPP—'29 CUSTOM SEDAN; 6 W. W.; A beaut. job. throughout. Sac. at only $155.
2901 N. Halsted. Buc. 1953.

LA SALLE—NEW PRESENT STYLE SED. DE LUXE 6 WHEEL '34 FLEETWOOD CUSTOM SEDAN SHOW CAR AT ABOUT ½ COST. MR. WALKER, 1132 DIVERSEY-BLVD.

LA SALLE—'33 V 8 DE LUXE SEDAN; PRIVATE USE AND LIKE NEW. MUST SEE. MR. KRUGER. WEL. 7802.

USED AUTOMOBILES FOR SALE.

750 Diversey-pkwy.
[CORNER HALSTED.]
$ 95 Buick '28 Coach....$ 95
$ 95 Ford '28 Coach....$ 95
$ 95 Pontiac '28 Sedan....$ 95
$ 95 Essex '29 Coach....$ 95
$125 Studebaker '29 Sedan....$125
$135 Chevrolet '29 Coach....$135
$165 Ford '30 Cabriolet....$165
$165 Pontiac '29 Coach....$165
$185 Ford '30 Tudor....$185
$260 Chevrolet '31 Coach....$260
$270 Chrysler '30 Sedan....$270
$275 Packard '29 Sedan....$275
$275 Pontiac '31 Sedan....$275
$315 Chevrolet '32 Coupe....$315
$345 Buick '31 Sedan....$345
$395 Pontiac '32 Sedan....$395
$395 Chevrolet '33 Coach....$395
$445 Plymouth '33 Sedan....$445
$475 Chevrolet '34 Spt. Rdstr....$475
$485 Pontiac '33 Sedan....$485
$495 Ford '34 Spt. Coupe....$495
$495 La Salle '31 Sedan....$495
$495 Oldsmobile '33 Sedan....$495
$595 Pontiac '34 Sedan....$595
MANY OTHERS TO CHOOSE FROM. ALL GUARANTEED AND BACKED BY Chicago's Oldest Auth. Pontiac Dealer. TERMS AS LOW AS $10 DOWN.
Warner Motor Sales.
750 DIVERSEY-PKWY. BUC. 1333.

Decoration Day Specials.
1934 Oldsmobile 6, 4 dr., like new....$595
1934 Oldsmobile 8, 4 dr., except. buy..$695
1933 Oldsmobile tour. coupe, only....$495
1932 Oldsmobile sport coupe, like new..$335
1930 Oldsmobile spec. 4 dr., perf....$235
1934 Chevrolet coach; looks like new..$475
1934 Ford Fordor sedan, barg....$485
1934 Plymouth coach, real buy....$485
1933 Dodge P. D. Coach, A1 cond....$425
SHEAIR MOTOR SALES, Inc.
2011 Irving Park. Wellington 7470.

IN STORAGE 2 YEARS.
1929 Packard, 7 pass. de luxe sedan. Best offer accepted. Wellington 7118.

LA SALLE V-8 CONVERT.
Coupe; newest 1933 rumble seat; 6 wire wheels, white wall tires, heater, safety glass, vac. booster brakes, ride control. LIKE BRAND NEW. Orig. sold for $2,065. REDUCED to $985. Your car down pay., bal. 2 years; 90 day guarantee; 7 day trial. M. M. FINANCE CO.
4635 W. MADISON-ST.

LA SALLE.
1930 7 PASS. SEDAN.
1931 CONV. COUPE.
1932 TOWN SEDAN.
1934 5 PASS. SEDAN.
CADILLAC, 2258 S. MICHIGAN-AV.
When you buy a car from Cadillac you know what you are getting.

Lincoln 7 Pass., 145" w.b.
latest 1934 V-12 de luxe 7 pass. sedan; 6 wire whls., side mts.; all Lincoln appointments; cost new over $5,000. A real opportunity for a Lincoln buyer at $2,750. We will guarantee this high grade car to be LIKE BRAND NEW. Your car as down pay., bal. 2 years. Open evenings till 9 p. m. LARRY O'ROURKE [Estab. 21 YEARS].
945 WASHINGTON-BLVD.

LINCOLN SEDAN, 1929.
A handsome seven passenger car that was the property of a wealthy family who gave it the very best of attention. Has side mounts, wonderful tires, and many expensive extras. An ideal car for the large family. Today $295. Also a Linc. Phaeton, very sporty, for $235. STUDEBAKER SALES CO. 26th and Michigan-av. Clumet 6492.

Lincoln '34 V-12 Town Sed.
2 WINDOW JOB, WITH BUILT-IN TRUNK; 4 DOOR, 6 WIRE WHLS.; BEAU. PEACOCK BLUE; BOUGHT NEW IN '35; LOOKS IT.
Cal. 2308. 2323 Michigan-av.

LINCOLN—LATEST 1929 LIMOUSINE, 7 pass., black finish, perfect. 6 wire w., new tires, car perfect. Must sell today. No reasonable offer refused. 646 Madison-st., Oak Park. Austin 2100.

Lincoln 1933 Full 7 Pass.
Latest sed., wire wheels, side mts., $1,550.
PETERSEN, 2309 MICHIGAN

LINCOLN—1931 5 PASSENGER COUPE; cust. built body; equip. with radio. For sale by private family. Belmont 2220.

LINCOLN—'29 7-P. SEDAN; NEEDS LITTLE work; $115. Dodge Dlr., 5719-43 Broadway.

NASH LATEST 1934
4 door 5 pass. custom de luxe brougham; like new; built-in trunk, skirted front and rear fenders; dual horns, wipers and taillights; safety glass in all windows; hot wat. air; built-in radio, metal tire covers; finished in deep maroon with beau. whipcord uphol.; new speed stream body design, airplane type dashboard; coincidental starter and knee action; sac. for $795, terms to 2 years; 90 day guarantee; 7 day driving trial. Op. eves.
AUTO LOAN CORP.
4635 WASHINGTON-BLVD.

NASH—NEWEST '33 DE LUXE 4 DOOR SEdan; whipcord uphol., air whls. PRACT. BRAND NEW. Orig. cost $1,387. REDUCED to $575. Your car down pay., bal. 2 years; 90 day guarantee; 7 day driving trial. M. M. FINANCE CO.
4635 W. MADISON-ST.

NASH—1933 DE LUXE CONVERTIBLE coupe; finished in a beautiful tan; A-1 condition thruout; only $395; $75 or your car as down payment. Dodge Dealer, 1103-07 Chicago-av., Evanston. University 2407.

NASH—'32 DE LUXE SEDAN; GUAR. only $295. trms. 2535 N. CRAWFORD-AV

NASH—'30 DE LUXE SEDAN; EXCELLENT condition; private. Leckie, Del. 2814.

Oldsmobile
SPECIALS.
PRICED BELOW THE MARKET.

STOCK NO.	STYLE.	PRICE.
482	'32 De Luxe Sport Coupe	$325
401	'32 De Luxe Sport Coupe	335
412	'32 De L. 4 Door Sedan	345
435	'32 De L. 4 Door Sedan	355
493	'32 De L. 4 Door Sedan	375
532	'32 De L. 4 Door Sedan	375
306	'33 "8" 5 Pass. Coupe	410
414	'33 "8" 5 Pass. Coupe, trunk	435
443	'33 "8" 4 Door Sedan	445
483	'33 "8" 4 Door Sedan, radio	465
510	'33 "8" 4 Door Sedan, trunk	475
540	'33 "8" De L. 4 Dr. Sedan, trunk	495

These cars are all reconditioned and
GUARANTEED.
We Are Authorized Oldsmobile Dealers.
3000 Lawrence-av. 3000

OLDS DE L. 6 1935
4 door 5 pass. de luxe sedan; used; built-in trunk, dual equip., all safety glass, high gr. uphol., special finish; orig. cost, $997. Also 1934 6 cyl. 4 door de luxe sedan; built-in trunk, beau. dark green pearlescent finish; will sac. for $595; your car down pay., bal. 12-24 mos.; 90 day guar.; 7 day driv. trial.
G. M. LOAN CORP.
3939 WASHINGTON-BLVD.

OLDSMOBILE 1934s
4 door, 5 pass. de luxe sedan; 6 air whls.; 6 and 8 cyl.; built-in trunk, new type nodraft vent., knee action, safety glass all around; like brand new; sacrifice for as low as $575. Your car down pay., bal. 12-24 months; 7 day trial; 90 day guarantee.
AUTO LOAN CORP.
4635 WASHINGTON-BLVD.

OLDSMOBILES
We have 30 reconditioned Oldsmobiles, including 1934 six sedan, 1933 eight sedan, 1932 six de luxe sedan. Also 1931, 1930, 1929 cars of all body types. Prices as low as $100. G. M. A. C. terms. We trade.
MAY MOTOR SALES,
Oldsmobile Dealer.
501 E. 69TH-ST. VINC. 2161.

OLDSMOBILE — 8, NEWEST '33 4 DOOR custom sedan; white wall tires. PRACT. BRAND NEW. Orig. cost $1,225. REDUCED to $495. Your car down pay., bal. 2 yrs.; 90 day guarantee; 7 day driving trial. M. M. FINANCE CO.
4635 W. MADISON-ST.

OLDSMOBILE—1934 TOURING SEDAN; NOdraft vet., built-in trunk, hot water heater, radio. Also 1933 de luxe 4 door sedan, like new throughout; sac. for $475. Guarantee. PEOPLES FINANCE CO.
4512-18 W. MADISON-ST.

OLDS—1934 8 CYL. COACH WITH BUILT trunk, wheel molding and other extras; looks very good and runs fine. Must sell. Phone Sunnyside 2798, MRS. PERSEN, or call at 5418 N. Artesian. [No dealers.]

OLDS—'34 8, 4 DR. SEDAN, $750.
NASH SALES, INC.,
2426 S. MICHIGAN. CAL. 2008.

— — OLDSMOBILE—LATEST 1932 — — Sport de luxe cpe.; 6 wire whls.; like new thruout. Sac. for $345. Car dn. pay., bal. 2 yrs. 945 WASHINGTON-BLVD.

OLDSMOBILE—1934; OWNER MUST SELL convertible coupe; heater, side mts., de luxe equip. Edge. 5298. Harr. 9333.

OLDSMOBILE—'30 COUPE, 6 W. W., S. mt. Lk. new. $185. Mrs. Ward, 3356 Adams

OLDSMOBILE—SEDAN; ONLY ....$145 KUSHLER CHEV. 6330 BROADWAY.

OLDSMOBILE—LATEST '33 DE L. SEDAN; perfect as new; $395. 2424 Milwaukee.

PACKARD—'29 4 DOOR SEDAN, $175. P. C. GARTLEY MOTORS CO. "Ford on Michigan" 2000 S. MICHIGAN. CALUMET 4880.

PACKARD—'29 7 PASS. SEDAN; BEAUTIful paint; low mileage; in good condition throughout. Will sacrifice. M. J. LANAHAN, INC., 2542 S. Michigan-av.

PACKARD—'27 PHAETON; CLEAN AS A whistle; chauffeur driven; low mi.; great country car. Good tires. Will sell cheap. M. J. LANAHAN, INC., 2542 S. Michigan-av.

PACKARD—1928, 126 INCH WHLBSE., 5 pass. sedan in gd. running cond., $75. Emich Chev., 133 Madison-st., Oak Park.

USED AUTOMOBILES FOR SALE.

VACATION SPECIALS!
$56—FULL PRICE—$56
Tax Included!
THESE CARS MUST BE SOLD IMMEDIATELY TO MAKE ROOM FOR NEW 1935 FORD V-8S.
$11 Down—$5.13 Per Month.
Buick 1927 Sedan, model 47, runs perfect.
Hudson 1929 Coach, A-1 cond. throughout.
Whippet 1929 Coupe, rumble seat, A-1 cond.
Buick 1927 5 Pass Coupe; 4 excellent tires.
Auburn 1928 Sport Sedan, built-in trunk.
Oakland 1929 Coupe that is in fine shape.
Oldsmobile 1927 Coach; trunk; very good.
Essex 1928 Coach. Very economical transp.
And These at $109!
Ford 1929 Town Sedan. Very fine condition.
Nash 1929 small six cabriolet, r. s. Perf.
Willys-Knight 1929 r. s. Coupe, side mounts.
Ford 1929 rum. seat Coupe. Very clean.
Cadillac 1929 7 pass. Sed., 6 w. w., s. m.
DONOVAN MOTOR CO.,
AUTHORIZED FORD DEALER.
7400 and 7841 Stony Island.
HYDE PARK 2500.

EMIL DENEMARK, INC.
Chrysler '31 conv. cpe.; 6 w. w. $395
Ford '31 2 pass coupe; 5 w. w. 225
Ford '31 Fordor sedan; 6 w. w. 245
Ford '31 tudor sedan; 5 w. w. 150
Ford '29 tudor sedan; 5 w. w. 115
Graham '32 5 pass. sed. Pros. 6; wd.whls. 295
Marmon '29 5 pass. sedan; wood whls.. 50
Oakland '30 2 dr. sedan; 5 w. w.... 195
Packard '28 5 pass. sedan; 6 disc whls. 150
Packard '28 7 pass. sedan; 5 disc whls. 175
Chrysler '29 7 pass. sedan; 5 w. w... 215
Dodge '32 5 pass. sedan; 5 w. w.... 345
Essex '29 5 pass. sedan; wood whls.... 95
Buick '27 5 pass. sedan; wd. whls.... 65
Buick '28 5 pass. brome; wood whls... 95
3860 OGDEN. CRAW. 4100.

GUARANTEED
A Written Guarantee Without a Joker. We pay for our mistakes, not you.
Terms $10 to $50 Down.
'34 Pontiac 4 door, 6 w. w....$585
'33 Chev. Coach, built-in trunk.... 375
'33 Chev. Coach, like new.... 285
'33 Pontiac Coupe, rumble seat.... 385
'31 Olds Patrician Sedan, 6 w. w.... 285
'31 Buick Sedan, new tires.... 295
'30 Franklin 6 w. w., trunk.... 275
'30 Dodge 4 door Sedan.... 175
'30 Cadillac Sedan, 6 w. w.... 325
Van Kirk & Williams, Inc.,
4117 BROADWAY. BIT. 7030.

PACKARD SUPER 8 '33
4 dr. 5 pas. de luxe sedan; 6 air whls., side mts., heater, spotlt., trunk rk.; 135 in. wheelbase; beau. blk. fin. Orig. cost $3,475. Just like new. Will sac. for $1,085. Your car dn. pay., bal. 12-24 mos.; 90 day guarantee.
G. M. LOAN CORP.
3939 WASHINGTON-BLVD.

PACKARD.
1932, 900 5 PASS. SED.
1932, 901 CLUB SEDAN
1935 2 PASS. COUPE, USED
CADILLAC, 2258 S. MICHIGAN-AV.
When you buy a car from Cadillac you know what you are getting.

PACKARDS. PACKARDS.
1931 Sedan, 7 pass. 8-33, S. M....$395
1930 Sedan, 5 pass. 7-26, S. M....$325
1930 Club, 5 pass. 7-33 S. M....$325
1930 Limo. 7 pass. 7-40, S. M....$325
1929 Sedan, 5 pass. 6-26, S. M....$195
1928 Sedan, 5 pass. 5-26 S. M....$125
FITZPATRICK'S
2247 MICHIGAN-AV. CALUMET 6247.

PACKARD—1931 STANDARD 8, 5 PASS. sedan, 3 to chose from. All have side mounts, 6 wheels, complete equipment. As low as $350, trade, terms.
Hill Motors, Packard Dealers,
646 Madison-st., Oak Pk.
AUSTIN 2100.

PACKARD—De Luxe Sedan,
Latest 1931 that is the smartest Packard of its kind in Chicago. Finished a beautiful color. Expensive whipcord upholstery. Many de luxe extras. The motor purrs like a kitten. Reduced to $475. Studebaker Sales Co., 26th and Michigan.

PACKARD—1929, 126 INCH WHEELBASE, 5 pass. sedan in extra good shape. Anxious to move, sell for $135. Emich Chev., 133 Madison-st., Oak Park.

PACKARD—'32 4 DOOR SEDAN, $695; Series 900. Philco radio, hot water htr. P. C. GARTLEY MOTORS CO. "Ford on Michigan" 2000 S. MICHIGAN. CALUMET 4880.

PIERCE.
1930 7 PASS. IMP.
1931 5 PASS. SEDAN
1932 5 PASS. SEDAN
CADILLAC, 2258 S. MICHIGAN-AV.
When you buy a car from Cadillac you know what you are getting.

Pierce-Arrow Brougham—
Latest 1931 that is the smartest Pierce-Arrow of its kind in Chicago. Finished a beautiful cobalt blue. Expensive whipcord upholstery. Free wheeling, side mounts, trunk, metal tire covers, etc. The motor purrs like a kitten. Reduced from $800 to $545. Studebaker Sales, 26th and Michigan

PIERCE '33 DE L. 8 SEDAN
6 w. w., 2 side mts., white wall tires. Also '32 Pierce club sedan, 6 w. w., trunk, free whlg. fully equipped, $675. Open Sunday.
2317 S. MICHIGAN-AV.

PLYMOUTH LATE '35
4 door, 5 pass. cust. built sedan; used; airwheels, no-draft vent.; long whlbase., float. power; beau. black; dual horns, dbl. taillights, wipers; sac. for $675. Also '34 sedans; sac. for low as $475; your car as dn. pay., bal. 2 years; 7 day trial; 90 day guarantee.
AUTO LOAN CORP.
4635 WASHINGTON-BLVD.

PLYMOUTH DE L. 6 '35
4 door 5 pass. de luxe sedan; used; built-in trunk, safety glass, no-draft vent., dbl. horns, wipers, tail lights; long wheelbase. Orig. cost, $800. Also 1935 de l. 6 coupe; used. Sac. for $585; your car dn. pay., bal. 12-24 months; 90 day guar.; 7 day driving trial.
G. M. LOAN CORP.
3939 WASHINGTON-BLVD.

8—PLYMOUTHS—8
1935s-1934s-1933s.
4 dr. de l. and touring sedans; used; built-in trk., safety glass, dual equipmt.; air whls. A variety of colors. Sac. for low as $395. Yr. car dn. pay., bal. 2 yr.; 90 day guar.; serv.
4635 W. MADISON-ST.

Plymouth, Latest 1933,
P. D. 4 door de luxe sedan; free whlg., auto. clutch, safety glass. Absolutely just like new. Sac. for only $395. Your car down pay., bal. 12-24 mos.; 90 day guarantee.
2810 W. MADISON-ST.

Plymouths (8) '35 De Luxe
4 door sedan, used demonstrating; new car guarantee. Big saving.
SOUTH TOWN MOTORS, INC.
Dodge-Plymouth Dealer. 2300 W. 63d-st.

PLYMOUTH—'33 DE LUXE SPORT COUPE. Wire whls., free whlg., auto. clutch, safety glass. Sacr. for only $385. Guaranteed. BENDER-RIEGER, INC. DODGE DEALER, 933 WASHINGTON-BLVD.

PLYMOUTH—1933 DE L. 4 DOOR SEDAN; duplate glass, auto. clutch, free whlg., air whls.; $415. Passen, 2921 Lawrence-av.

PLYM.—'33 P. B. COUPE; SACR. AT $245; tms. 1110 Chicago-av., Evanston. Gre. 4444.

PLYM.—'32, R. S. COUPE, IN NICE CONDItion. $245. Dodge Dlr. 5719-43 Broadway.

PLYM.—'29 4-DR. SED.; MOT. GOOD; TIRES new; $125. Dodge Dlr., 5719-43 Broadway.

PLYMOUTH—'33 SEDAN; BLACK; GOOD tires; elec. cond. Barg. 3431 Irving Park.

PLYMOUTH—'30 2 DR. SED.; GOOD COND. $100; priv. 5915 S. Morgan, 1st.

PONTIAC DE L. 6 1935
4 door 5 pass. de luxe sedan; used; built-in trunk, knee action, dual equipmt., all safety glass; special finish; orig. cost, $915. Also 1934 straight 8 de luxe sedan, white wall tires; will sac. for $595; your car dn. pay., bal. 12-24 mos.; 90 day guar.; 7 day dr. tr.
G. M. LOAN CORP.
3939 WASHINGTON-BLVD.

PONTIAC LATE 1934
4 door, 5 pass. de luxe sedan; 6 air wheels, knee action, no-draft ventilation; just like new. Also 1933 4 door sedan; sac. as low as $425. Your car down payment, bal. 2 years; 7 day driving trial; 90 day guarantee.
AUTO LOAN CORP.
4635 WASHINGTON-BLVD.

PONTIAC—1934 DE L. 4 DOOR SEDAN; 6 wire whls., side mts., trunk rack, late type vent., knee action. Also '33 4 dr. sed.; 6 w. w.; orig. cost $1,068. Reduced to $445. Your car dn. pay., bal. 2 yrs.; 90 day guar. M. M. FINANCE CO.
4635 W. MADISON-ST.

PONTIAC LATEST '35 SED.
Safety glass, fully equipped; used; 90 day guar. and service. Sac. for $695. Your car down payment, bal. 2 years. Open eves. LARRY O'ROURKE. [Estab. 21 YEARS].
945 WASHINGTON-BLVD.

PONTIAC—1934 SEDAN; BEAU. 5 PASS.; like new; reduced during special sale this week, only $595. Warner Motor Sales, 3637 SOUTHPORT. BIT. 7120.

USED AUTOMOBILES FOR SALE.

LOOK!
PRE-DECORATION DAY SPECIALS!
1—TAX INCLUDED!
2—STATE LICENSE FREE. IF YOU BRING THIS AD!
3—HIGHEST PRICE IS $100.
Cadillac 1928 sed., tires and mot. A-1..$100
Ford 1929 roadster, r. s., spty. and cl. 85
Buick 1928 std. tudor, popular mod.... 95
Whippet, 1929 6 cyl. sed., proven econ.. 95
Nash 1928 adv. sed., has had care ... 90
Studebaker 1928 sed., unusually attr... 75
Ford 1928, rumb. spt. coupe, neat.... 75
Nash 1927 adv. coupe, r. s., runs fine.. 75
Chevrolet 1928 coach, ideal economy.. 70
Essex 1929 rumb. coupe, exc. cond. ... 55
Buick 1927 sedan, for your trip! 55
Hupp 1927 brougham, our best buy.... 45
Also Ten Others Equally As Attractive in Price and Condition.
RUBY CHEVROLET. USED CAR DEPT.
7158 Stony Island. Dorch 2310.

SACRIFICE SALE
Reconditioned and Ready to Go Bargains.
1929 Oldsmobile sed.; side mts....$165
1931 Pontiac coach 225
1932 Plymouth De Luxe coach 285
1932 Ford V-8 coach 275
1932 Chevrolet coupe 285
1929 Buick sedan 95
1932 De Soto sedan 295
1929 Chevrolet coupe 125
1928 Ford coupe 65
1928 Chrysler 70 coach.... 85
TERMS AS LOW AS $5 DOWN. BALANCE TO SUIT.
DIVERSEY OLDSMOBILE,
814-24 Diversey-pkwy.

REAL BARGAINS!
GUARANTEED USED CARS All in excellent condition. Liberal trade, terms.
1934 Studebaker, 6 cyl.; d. luxe sedan $545
1934 Plymouth 2 dr. sed; knee action.. 425
1933 Reo Royal "8"; 5 pass. coupe.... 595
1933 Chrysler "6"; also an "8".... 475
1933 Dodge "6" cyl., also "8"; side m. 455
1933 Plymouth 4 dr. sedan; excellent... 365
1933 Terraplane Pacemaker; 4 dr. sed 295
1932 Dodge de luxe sedan; side mts... 365
1931 Buick 67, 4-dr. sedan; perfect.... 295
1931 Pontiac coach and coupe; perfect. 245
1930 Chrysler 70, A-1 condition 215
1930 Hudson 7 pass. sed.; A-1 thruout 125
SHERMAN AUTO SALES,
7128-30 S. Halsted-st. Triangle 9700.

'35 PONTIACS
Co. Show Cars
Your opportunity to make a worthwhile saving if you act quickly.
4 door 8 cyl. sedan, finished in black.
2 door 8 cyl. tour. sedan, built-in trunk, side mts., radio, heater, white wall tires.
2 door 8 cyl. sedan, finish 2 tone brown.
2 door 6 cyl. sedan, finish stygian blue.
2 door 6 cyl. sedan, finish in black.
ALSO
'34 4 DOOR SEDAN....$545
'34 SPORT COUPE.... 545
Northwest Pontiac
3807 Lawrence-av.

PONTIAC—1934 4-DOOR DE LUXE SEDAN. Low mileage; cannot be told from new; $595. PASSEN, 2921 LAWRENCE-AV.

REO LATEST 1934
Flying Cloud, 6 cyl.; used; 4 door, 5 pass. custom de l. sed.; air whls., hydraulic brakes, and built-in trunk; dbl. horns, wipers, tail lights, safety glass, skirted fenders, self shifter; also 1933 4 door sedan, like new; sac. for $575. Your car dn. pay., bal. 12-24 mos. 90 day guarantee, 7 day driving trial.
AUTO LOAN CORP.
4635 WASHINGTON-BLVD.

Reo '30 'Fly. Cl.' Sed., $225.
6 w. w., 2 s. m., like new car.
2317 S. MICHIGAN-AV.

REO ROYALE 8 1934 SEDAN
5-P.; looks and acts like new; very small mi.; self-shifter, twin horns; bargain; $850. Open Sun. Packard, 24th-Michigan. Cal. 7400

REO—1932 SEDAN "ROYALE 8," $445. 1931 8 Sedan, $325; TERMS; TRADE. FITZPATRICK'S, 2247 S. MICHIGAN-AV.

STUDEBAKER SEDAN,
1930, that's really in dandy all around condition; motor performs nice and smooth; many extras; reduced from $175 to $60 for quick sale. Also a 7 pass. Studebaker President 8 sedan that's A1, $55. Studebaker Sales, 26th and Michigan.

STUTZ—1930, BEAUTIFUL 5 PASSENGER sedan; like new, syncro. mesh transmission. New white side wall tires. $550. Can be seen at Dex Garage, Halsted and Addison. Further informa'n see R. Dalmar, 3500 Lake Sh.-dr.

WILLYS 8 SEDAN,
1931 de luxe model with side mounts and many extras. The finish is bright and shiny and the uphol. has not a worn spot. Has a sweet run. motor. Very low mileage. $225. Studebaker Sales, 26th and Michigan.

WILLYS-KNIGHT—'29, MODEL 70-B; A-1 mechanically; pri. party. Ard. 0108.

AUTOMOBILES WANTED.

WANTED 100 CARS; SPOT CASH! ALL MAKES, MODELS, QUICK ACTION. VAN BUREN 3200. ALWAYS OPEN.
2810 W. MADISON-ST.

HIGHEST CASH AT ONCE!
100 Cars Needed for Export. All makes and models; also equities. 2535 S. MICHIGAN.

MOST CASH FOR YOUR CAR—5 MINUTES service; no red tape. If you can't come in CALL US—WE'LL COME OUT. 7557 Stony Island. Butterfield 1285.

I AM IN THE MARKET FOR LATE SERIES auto from individual. Must be A1 mechanically; not over $500. Ph. Lawndale 4800.

WE PAY HIGHEST CASH PRICE FOR your car; now. 6811 S. Halsted. Went. 2727

WANT MOST CASH FOR YOUR CAR? See STONE, 4940 N. Western. Rav. 0774.

NEED 100 CARS AT ONCE—HIGHEST PR. paid. Don't sac. your car. 3325 Montrose.

$25 MORE FOR USED CARS OR TRUCKS. 6956 S. HALSTED. WENTWORTH 1900.

PARTY WANTS GOOD FORD, CHEV., OR Dodge. Cash. 3943 N. Claremont. Irv. 9090.

WANTED—BEST LIGHT SEDAN $50 WILL buy. Bittersweet 0224.

WANTED—BEST LIGHT CAR $125 CASH will-buy. A. Svendson, 15 Quincy-st.

WILL PAY CASH FOR FORD OR PLYmouth 1933 coupe. 4604 Wrightwood.

HAVE UP TO $500 CASH FOR LATE model car; no dealers. Columbus 7473.

AUTO CREDITS.

$125 CREDIT ON ANY MODEL 1935 FORD on authorized Ford dealer; must sell; reasonable. Sheldrake 7332.

$125 CREDIT ON DODGE OR PLYMOUTH. Best offer. Briargate 8303.

AUTO CREDIT—$130 ON NEW FORD; any model; best offer. Pensacola 1843.

FORD CREDIT, $125, ANY MODEL—BEST cash offer. Call Ravenswood 1773.

$160 CREDIT ON NEW FORD, ANY MOD. Best offer. Canal 9016, before 5.

$250 CREDIT ON 1935 BUICK—SAC. FOR less than half; $75. Republic 5412.

$130 FORD CREDIT FOR BEST OFFER OR used car. JUNIPER 2481.

$250 PLYMOUTH CREDIT FOR BEST cash offer or used car. Kildare 8912.

$116 CREDIT ON NEW FORD. PHONE LINCOLN 4150.

LARGE PLYMOUTH, DE SOTO CREDIT—WILL SACRIFICE. LAKE VIEW 6095.

$125 PLYMOUTH OR DE SOTO CREDIT for $75. Phone Lombard 675-J.

$125 CREDIT ON DE L. PLYMOUTH, SACR. for $50. Address S X 434, Tribune.

$250 OLDSMOBILE CRED.—$150 CASH OR consider small car; private. Arm. 3116.

$135 FORD CREDIT, $50. FROEHLING. 741 N. Wells. Superior 9752.

$239 CREDIT ON DE LUXE MODEL FORD; sacrifice. Hollycourt 1949.

AUTOMOBILE LOANS.

CASH IN 10 MINUTES
ON YOUR AUTO OR TRUCK.
20 Months to Pay. Average Monthly Cost: $1.84 ON A $100 LOAN. Deal Direct with Owners.
WINTER-HIRSCH
20 Years in Same Location.
1842 S. MICHIGAN
Calumet 4586. Under State Supervision. Plenty of Free Parking Space.

CASH AUTO LOANS. LEGAL RATES. No insurance. No indorsers. No bonds. MODERN AUTO LOAN CO., 3166 N. LINCOLN-AV. BITT. 3360.

MOTORCYCLES AND BICYCLES.

'34 INDIAN 74, '33 INDIAN 74, '32 HARley-Davidson 74, Indian 4; terms. 3661 Archer-av. Lafayette 3197.

HARLEY DAV'N.—NEW-USED. BUY NOW before sales tax raise. 1414 S. Michigan.

HENDERSON—FULLY EQPT. SACRIFICE. $125 cash. Address L 342, Tribune.

WHOLESALE DISTRIB.—BICYCLES AND supplies. Standard C. Co., 1413 Michigan.

1930 HENDERSON AND INDIAN 48—$125. Terms. 8517 North-av. Albany 2790.

1931 HARLEY 74, $125 OR BEST CASH offer. 3340 W. Potomac, Friedman.

HENDERSON—GOOD COND.; WILL SACRIF. best offer. 2234 N. Maplewood-av.

AUTO TIRES.

NEW U. S. ROYAL, 2DS—ALSO USED tires, $1 up. Serlin Tire, 1400 S. Michigan.

MOTOR TRUCKS.

For Sale.
120—Used Trucks—120
All body styles and sizes at Lowest Prices.
B. & W. AUTO SALES
1325 W. Randolph.
827 W. 35th.

Ruby Has the Panels.
The most complete stock of ½ to 3 ton panels [all makes, weights and body styles] in Chicago; will paint to suit; duplicates if desired for fleet use; from $65 to $495; liberal terms; will trade; open eves. RUBY CHEVROLET. Used truck dept., 7158 Stony Island. Dorch. 2310.

SEE GENERAL MOTORS FIRST
25 USED TRACTORS.
2525 S. WABASH. CAL. 4545.

Chev., 1934, 157 In. Whlbase.
Cab, chassis new 8 ply dual tires, $495. 2500 WASHINGTON-BLVD.

CHEVROLET—1935 HIGH STAKE TRUCK, 157 inch whlbase. Repossessed. New truck. Guar. Will sell for balance due. MID-CITY CHEV., 1147 W. JACKSON-BLVD.

WHITE 1929 1 TON PANEL; 4 NEW tires, 2 side mounts; all-aluminum body; good mechanical condition; priced for quick sale, $250. M. J. LANAHAN, INC., 26th and Wabash.

BETZ 1 TON EXPRESS; PNEUMATIC tires, wide express body; good mechanical condition. Priced for quick sale, $125. M. J. LANAHAN, INC., 26th and Wabash.

DODGE 1931 1½ TON, CHICAGO STAKE body, dual rears, good mechanical cond.; priced for quick sale, $450. M. J. LANAHAN, INC., 26th and Wabash.

CHEVROLETS—1931 [TWO] ¾ TON. $195. PANEL DELIVERY. RAY TENNES. 2451 N. SACRAMENTO.

FORD—1932 157 IN. STAKE TRUCK, A1, reconditioned throughout; $125 down. J. J. Wright Motor Co., 7428 S. Halsted-st.

CHEVROLET—1931 1½ TON STAKE BODY. Almost new tires, newly painted, A1 cond. Make your own terms. 2415 S. Michigan-av.

REFRIGERATOR TRUCK BODY—144X96X60; first class condition; price reasonable. Gordon Baking Co., 5324 Federal-st.

AUTOCAR DUMP TRUCK—9.75x20 tires and 5 yard body. 1716 W. PERISHING-RD. VIR. 0210.

DODGE—1930 EXPAND. BODY; COMPLETE camping unit. Cost $3,100, sell for $275. Ford Dealer, 1101 N. Clark.

1½ TON CLOSED TRUCK — LIKE NEW; rent with driver or sell; extra large body, new tires. Call AL, Normal 1532.

G. M. C. '33 PANEL TRUCK—1½ TON; will sell cheap. Webster 2177.

CHEVROLET—'32 TRUCK, PRODUCE BODY. A-1; $100 dn. Wright, 1101 N. Clark.

[6] FORDS AND CHEVROLETS REPOSsessed. 827 W. 35th-st. 1325 W. Randolph

CHEVROLET—'30 BOULEVARD DE L. PERfect cond. $125. Call Morris, Albany 0417.

DUMP TRUCK—3 TON, LI. NEW, HYDR. brakes. Cheap. 7318 W. 39th, Lyons, Ill.

To Rent.

PANEL OR STAKE BODY TRUCKS—¼ TO 2 ton capacity for rent without driver; low rates. Telephone Delaware 7272.

Wanted.

WANT 6 TRACTORS WITH SEMI-TRAILers, by old estab. motor transport co.; refrigerator bodies for perishable freight; steady work guaranteed under yearly contract; 3 paying trips per week over regular routes with return loads. See H. R. Mackenzie, Bates Motor Transport Lines, Inc., 3824 S. Normal-av. Boulevard 2160.

AUTOMOBILE TRAILERS.

VERY SPECIAL SHOWING NEW WINGED gondola; 100% insulated against heat and cold. 2640 S. Michigan-av. Calumet 6051.

AEROCAR TRAILER MODEL C-20-2—IN excellent condition; priced reasonably. Write Waukesha Motor Co., Waukesha, Wis.

HALF TON TRAILER FOR SALE—PHONE Regent 3457.

COVERED WAGONS—NEW, USED; TERMS, trade, rent. 1441 E. 75th-st. Mid. 7100.

FRUEHAUF TRAILER—18 FT.; REFRIGerator; sell cheap. 3002 S. Wells-st.

MUSICAL INSTRUMENTS.

Pianos and Players.

A SMALL SIZED GRAND PIANO WILL BE sold for small balance due on account; just take over weekly payments of $2; no down payment to responsible party; offers exceptional value for some one; answer quick; want to move this week. Write or ph. MR. PIERCE, Mgr. Finance Dept., Wab.6900. BALDWIN PIANO CO., 323 S. WABASH-AV.

$189 PAYS BALANCE DUE ON $750 APARTMENT GRAND PIANO. Continue small weekly payments of $2. Must dispose of before Monday evening. See or phone MR. HAMILTON, Har. 4010, SATURDAY, 9:30 A. M. TO 5 P. M. SUNDAY, 1 P. M. TO 6 P. M. Will guarantee immediate delivery. W. W. KIMBALL CO., 306 S. WABASH.

PIANO—SMALL UPRIGHT; USED; EXCEPtional value; will accept terms; $1 per week; now only $49. P. A. STARCK PIANO CO., 16 N. Michigan.

2 RECONDITIONED GRANDS AT SACRIfice prices. Mason & Hamlin, $775; Steinway, $675. Cable Piano Co., 303 S. Wabash.

GOOD USED PIANO FOR $29—50c WEEK. WYMAN'S, 604 Republic Bldg., 209 S. State.

$150 CASH TAKES BEAU. $1,600 CHICKering grand piano at once. 5408 W. North.

ACCOUNT MOVING MUST SELL APT. grand piano; $100 cash. 6252 W. Grand-av.

WANT GRAND PIANO FROM PRIVATE party; will pay cash. Keystone 2221.

STEINWAY GRAND, MODERN DESIGN, $525. Moist Piano Co., 8th fl., 209 S. State.

GRAND PIANO—WONDERFUL CONDITION. $125. 3204 W. HARRISON.

Wind, String, Etc.

PIANO ACCORDION — NEW, USED, SHOP soiled instruments at attractive prices. Cash or terms. CHICAGO MUSICAL INSTRUMENT CO., 309 S. Wabash-av.

RADIOS, SUPPLIES AND SERVICE.

—NEW SCOTT HI-FIDELITY ALL WAVE—World's finest custom built radio, 23 tubes, super selective, super powerful. Your are invited to our studios to hear reception direct from England, Germany, France, and other foreign countries as loud as Chicago stations from 6 to 9 p. m. any eve. except Sat. and Sun. Convenient terms if desired. Scott Radio Lab., Inc., 4450 Ravenswood. Long. 5172.

SILVER MARSHALL 13 TUBE, ALL WAVE, exchanged; was $129, now $49.50 with tubes. Terms. LYON & HEALY, 243 S. WABASH-AV.

AUTO RADIOS, $1 WEEK. R. C. A. VICtor, 40% off. Motorola, Philco installed free. 5661 W. Lake, Chgo. 106 S. Marion, O.P.

AUTO RADIOS—LATEST 1935 MODELS; nothing down; $1 wk. 1733 W. Chicago-av.

1935 AUTO RADIO, $19.95; MOTOROLA, Philco, Zenith, $1 week. 2005 Washington.

MAJESTIC 6 TUBE AUTO RADIO—ALL IN one, $19.75. Easy terms. 601 W. Washington.

BUY RADIOS WHOLESALE—SEND FOR catalog. Mr. Kelly, 1301 Michigan, Chicago

AUTO RADIOS—LATE MODEL PHILCOS, at a large discount. 2532 Cottage Grove.

Service, Repair, Etc.

$1 COMPLETE HOME RADIO SERVICE. Have set in A-1 cond.; work guar.; any set. South, Southwest, Southeast, Englewd. 4449. NORTH, Northwest, West, LINCOLN 8854.

50C—RADIO SERVICE—50C. Any place; work guaranteed. Albany 2898.

HORSES, HARNESS, AND WAGONS.

WANTED — TO BUY SHETLAND PONY cart, two wheeled type preferred. Reply Barnes Hotel, Logansport, Indiana.

PONY, YOUNG, GENTLE; REASONABLE. 2223 Cleveland-av.

TERMS OF SUBSCRIPTION OF THE TRIBUNE.

Orders for mail subscription must be accompanied by remittance to cover.
Rates in Illinois [outside of Chicago], Indiana, Iowa, Michigan, and Wisconsin:
Daily, without Sunday, one year, $5.00; six months, $2.50; three months, $1.25; two months, $1.00; one month, 50 cents.
Daily, with Sunday, one year, $12.50; six months, $6.25; three months, $3.15.
Sunday only, one year, $7.50; one month, $1.00.
Rates of subscription in postal zones 3 and 4 [measured from Chicago], outside of Illinois, Iowa, Indiana, Michigan, and Wisconsin:
Daily, without Sunday, one year, $7.50; one month, $1.00.
Sunday only, one year, $7.50; one month, $1.00.
Daily and Sunday, one year, $15.00; one month, $2.00.
Rates of subscription in zones 5, 6, 7, and 8 [measured from Chicago], Canada, Mexico, and foreign:
Daily, without Sunday, one year, $12.00; one month, $1.50.
Sunday only, one year, $7.50; one month, $1.00.
Daily and Sunday, one year, $19.50; one month, $2.50.
Give postoffice address in full, including county and state. Remit in express money order, draft or in registered letter at our risk to The Tribune company, publishers, Tribune Square, Chicago.
We cannot be responsible for currency sent through the mail.
Persons wishing to take The Tribune by carrier may order it by postal card or telephone Superior 0100. When delivery is irregular make complaint.
All unsolicited manuscript, articles, letters, and pictures sent to The Tribune are sent at the owner's risk and The Tribune company expressly repudiates any liability or responsibility for their safe custody or return.

MEMBER OF THE ASSOCIATED PRESS.
The Associated Press is exclusively entitled to the use for publication of all news dispatches credited to it or not therwise credited to this paper, and also o the local news published herein.
All rights of republication of special dispatches herein also are reserved.

Walgreen's Niece Testifies to "Red" Teachings at U. of Chicago—Professors Deny Charges at Hearing

TESTIFIES AT U. OF C. QUIZ—Lucille Norton (left) and Mrs. Charles R. Walgreen, her aunt, at reopening of state senate's hearing into charges of communism at the university made by Mr. Walgreen, who caused his niece to withdraw from school. (Story on page 1.)

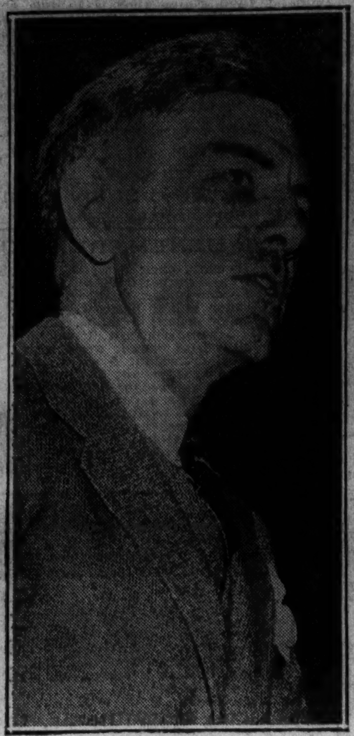

[TRIBUNE Photo.]

DEFENDS UNIVERSITY—J. W. Clark, age 50, U. of C. student, who defended school at Red hearing yesterday.

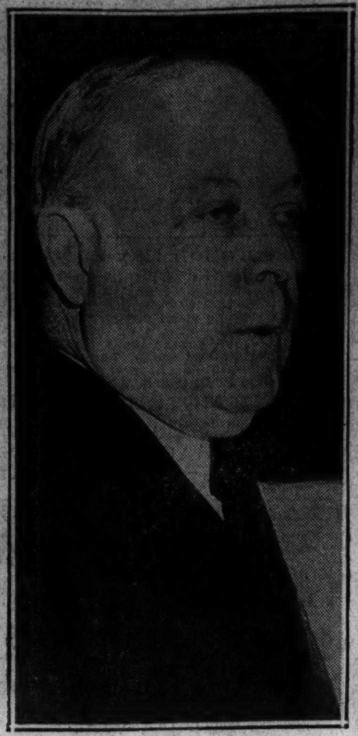

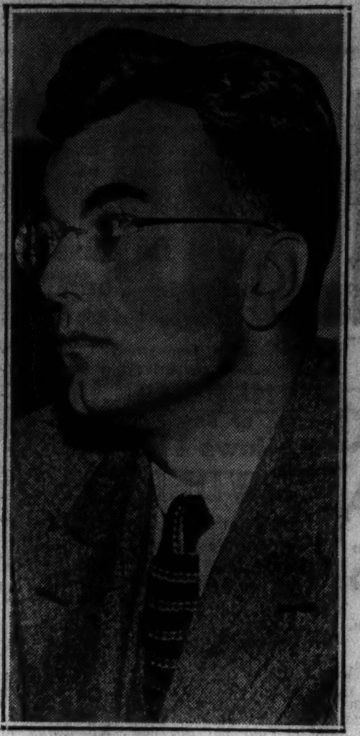

[TRIBUNE Photos.]

PROFESSORS DENY RADICALISM—Three University of Chicago professors who yesterday answered charges of teaching communism at reopening of hearing by state senate committee as they appeared on stand. Left to right: Profs. Robert M. Lovett, F. L. Schuman, and H. D. Gideonse. (Story on page 1.)

SAIL ON YACHT—John Barrymore, actor, and Miss Elaine Barrie, age 19, who was a passenger with her parents and others on the Barrymore yacht when it sailed from New York yesterday for an unannounced destination.

[TRIBUNE Photo.] (Story on page 20.)

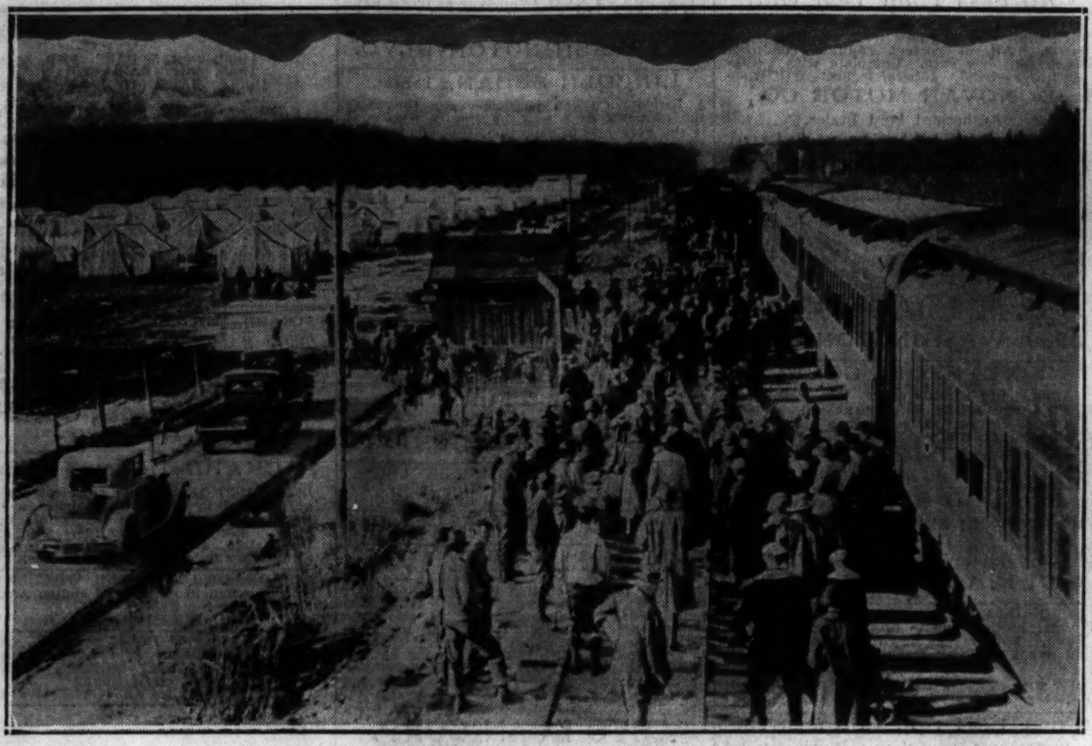

[Associated Press Wirephoto.]

NEW COLONISTS REACH TENT CITY—Hundreds of emigrants from middle western states look for the first time on the tent city at Palmer, Alaska, their temporary home while log cabins are being built on their allotments in the Matanuska valley. This was the second group to arrive in the colony. (Story on page 20.)

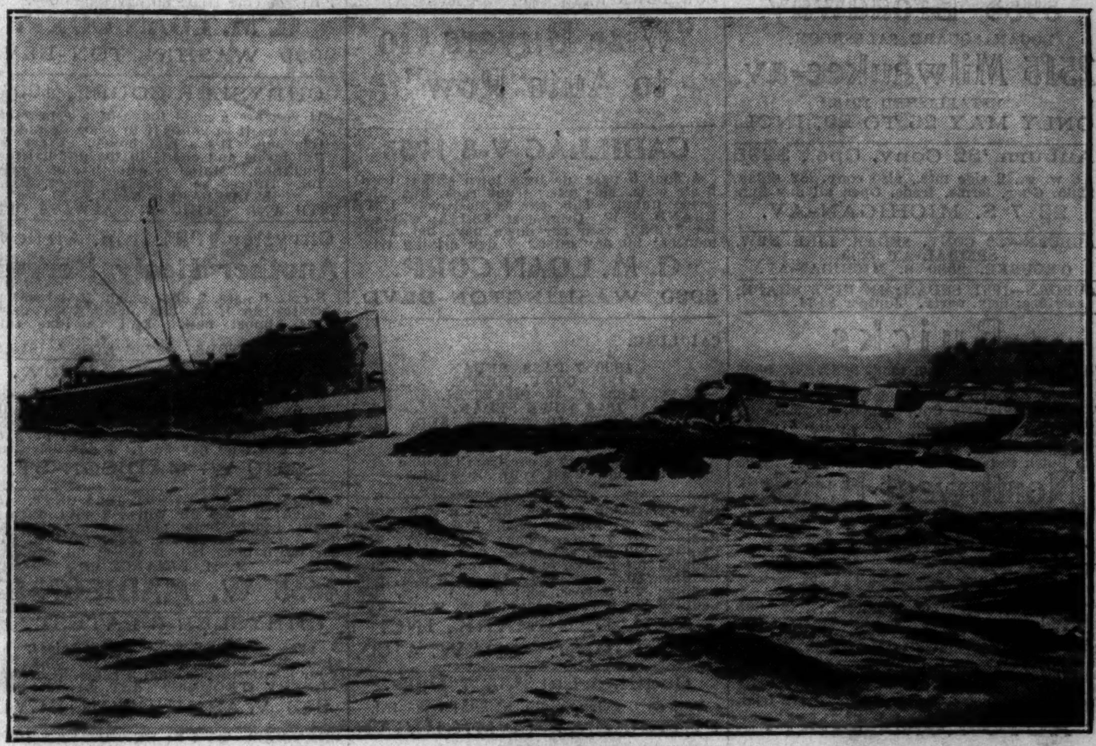

[Acme Photo.]

ALASKAN SHIP BREAKS UP—Steamship Denali, freighter lost on the rocks off Zayas Island off the British Columbia coast last Sunday, after she broke up. The 42 persons aboard, including seven passengers and four stowaways, were saved. They were landed in Ketichikan by the coast guard cutter Cyane.

LEAVE FOR NEW HOME—Princess Ingrid of Sweden and Crown Prince Frederik of Denmark, who were married yesterday in Stockholm. Two hundred thousand packed the city's streets to see couple leave for Denmark after ceremony.

[Associated Press Photo.] (Story on page 20.)

[Associated Press Wirephoto.]

ALASKAN COLONISTS' CABINS—Typical of the farm homes which will house hundreds of middle western emigrants who have gone to Alaska to establish homes in the Matanuska valley is the first log cabin built on the project. Note the wood corded at the left. The colonists have just begun to arrive. (Story on page 20.)

[TRIBUNE Photo.]

FIVE DAY FETE MARKS PERU, ILL., CENTENNIAL—Group of Peru residents who took part in pageant celebrating 100th anniversary of founding of the city which yesterday was drawing to a close after five days. Dressed as Indians, these characters were part of 650 who took parts in ceremony. (Story on page 20.)

PERU QUEEN—Ardelle Stedman, who ruled as queen over centennial celebration at Peru, Ill. (Story on page 20.)

NATIVES OF PERU, ILL.—Mrs. Thomas Climo, age 86, and Charles H. Hobbs, 85, the oldest man and woman in Peru who have lived there all their lives. They took part in ceremonies marking 100th anniversary of the city.

[TRIBUNE Photo.] (Story on page 20.)

TAKE ROLES IN PERU PAGEANT—Ann Jakubiak (left) and Bernadine Weyland, who took parts as daughters of early settlers in Peru, Ill., centennial celebration. More than 600 residents of the city took part in the pageant.

[TRIBUNE Photo.] (Story on page 20.)

CELEBRATE CENTENNIAL AT PERU, ILL.—Characters in pageant commemorating Peru's 100th anniversary Thursday. Left to right: H. Cook, a minister; Ed Kobold, a tax assessor; L. N. Ptak, trustee; L. C. Damm (in locomotive cab), canal officer; C. A. Wagner, as Zimri Lewis; O. G. Keutzer, Daniel Webster; Glenn Massieon, Fletcher Webster; Robert Hundt, a settler, and C. J. Stewart, trustee. (Picture on page 20.)